

Attachment 3.3.3C
Weighted Usable Area Map Sets

**Maps Summarizing the Location and Quality of Fall-Run Chinook
Salmon and Steelhead Habitat at the Upstream and Downstream Sites
Modeled by SSWD**

Lower Bear River - Instream Flow Study

SSWD HDR

Fall-Run Chinook Salmon
Upstream Study Site 10 cfs



Downstream Site

Upstream Site

Spawning

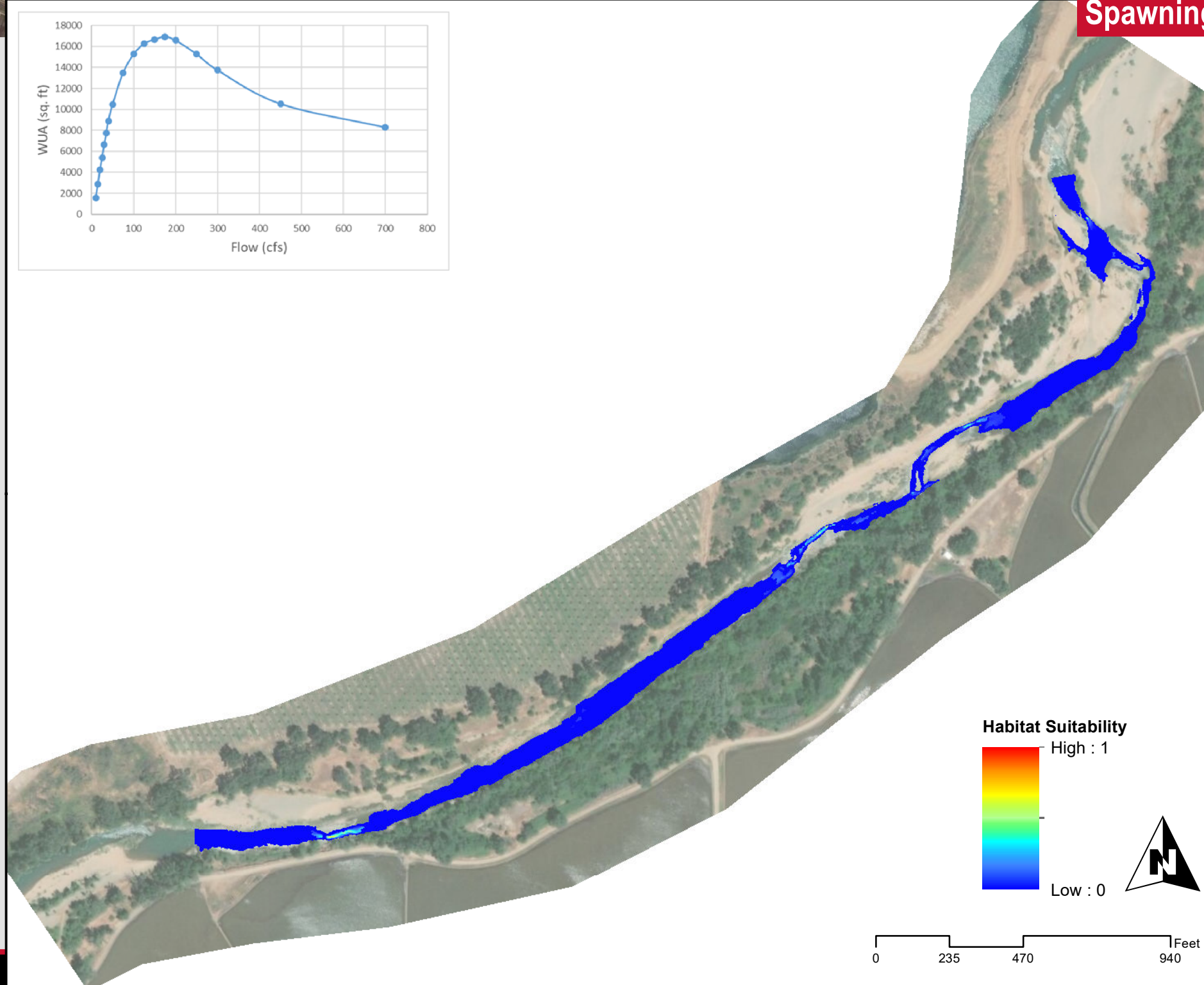

Habitat Suitability
High : 1
Low : 0

0 235 470 940 Feet

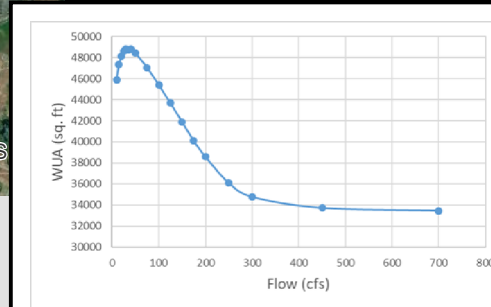

Juvenile

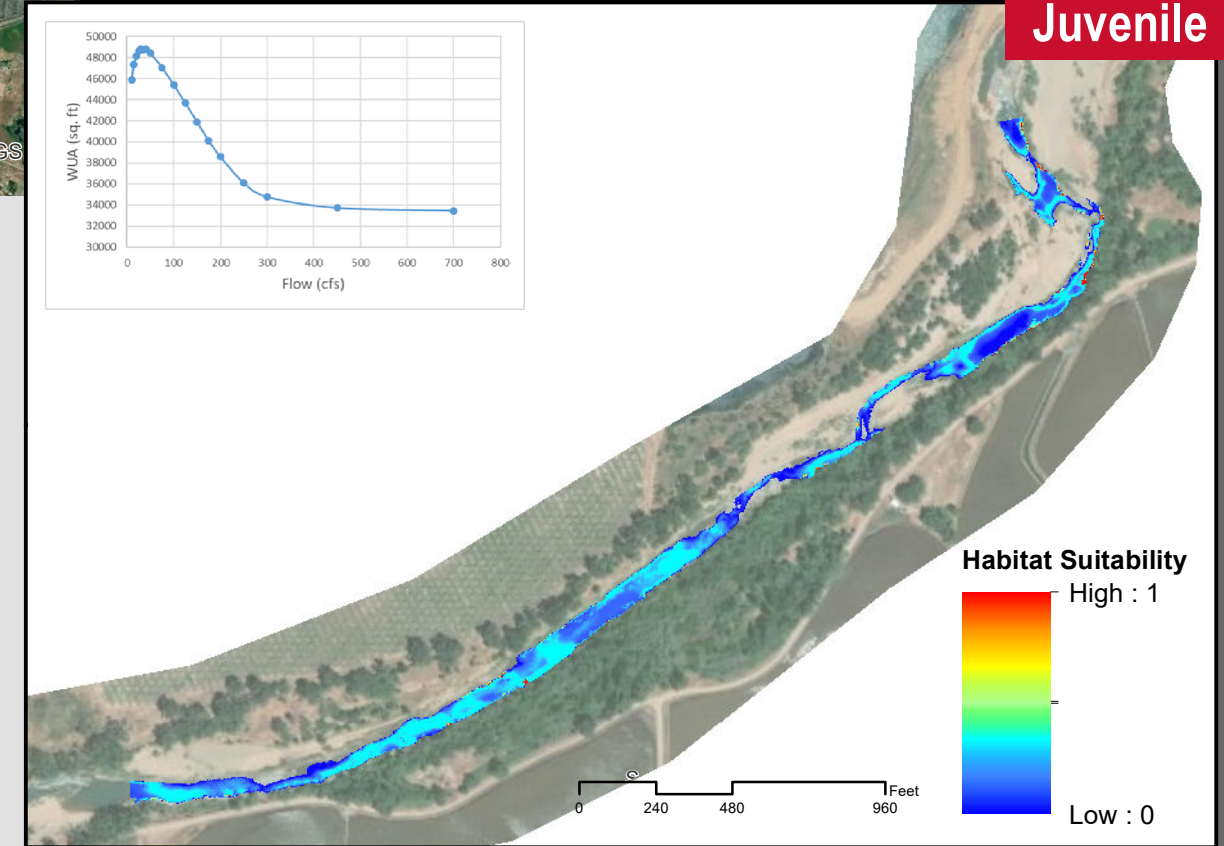

Habitat Suitability
High : 1
Low : 0

0 240 480 960 Feet

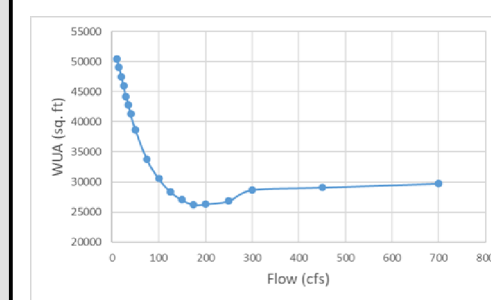

Fry

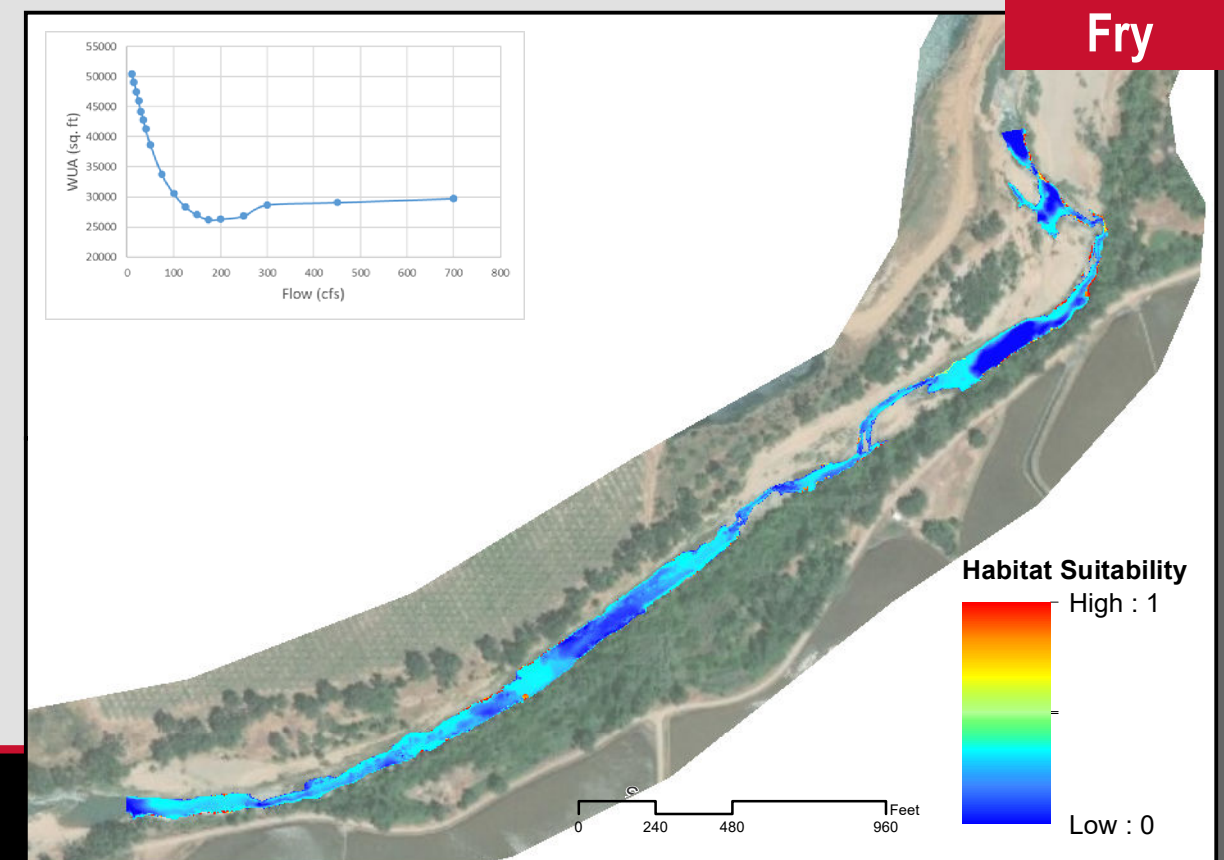

Habitat Suitability
High : 1
Low : 0

0 240 480 960 Feet

Lower Bear River - Instream Flow Study

SSWD HDR

Fall-Run Chinook Salmon
Upstream Study Site 15 cfs



Downstream Site

Upstream Site

Spawning

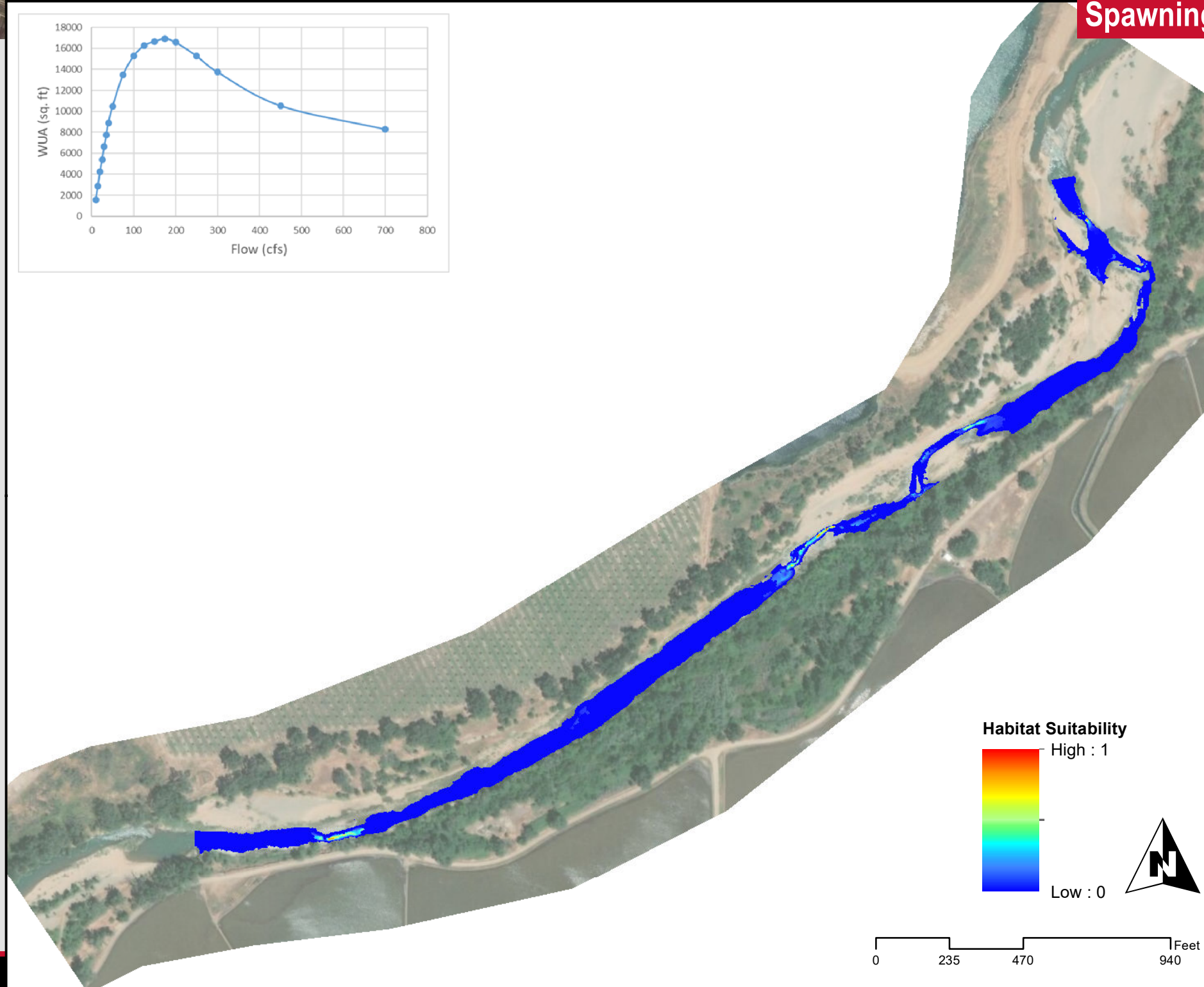

Habitat Suitability
High : 1
Low : 0

0 235 470 940 Feet

Juvenile

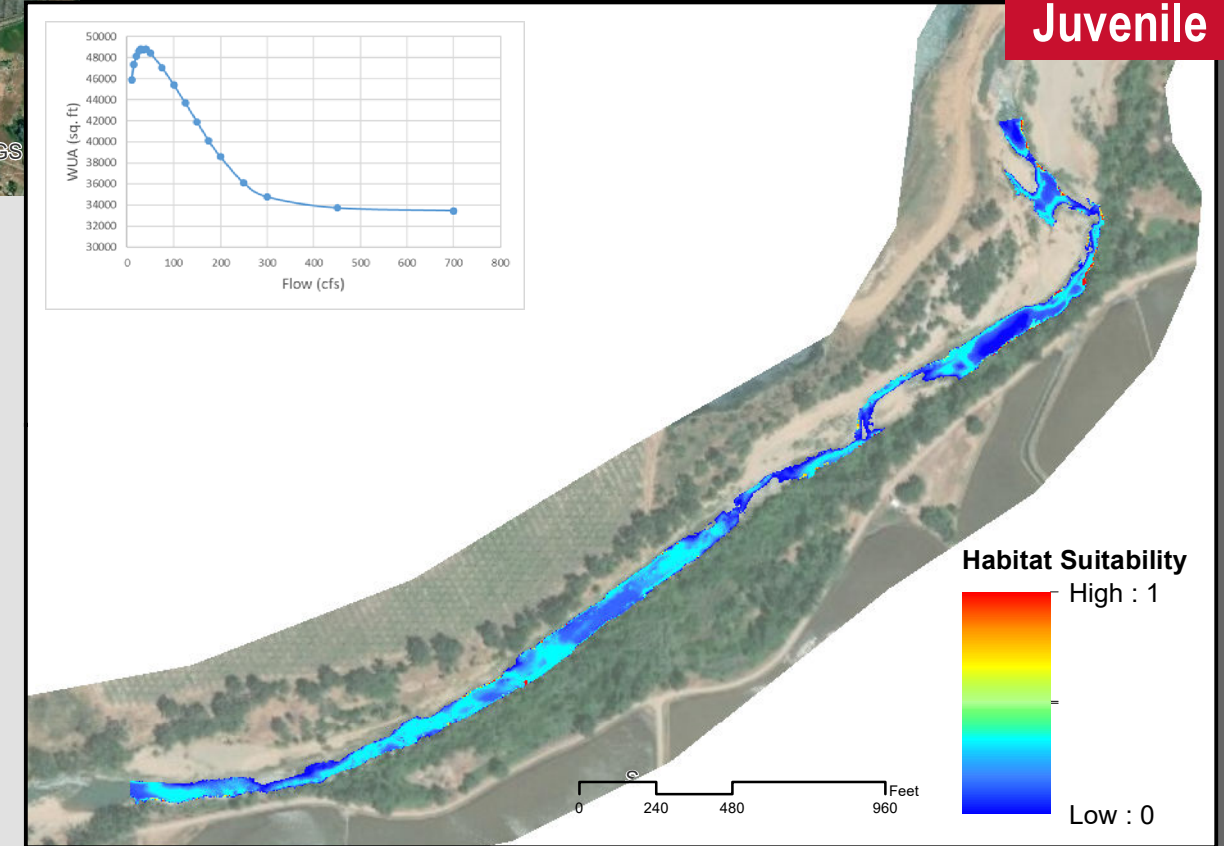
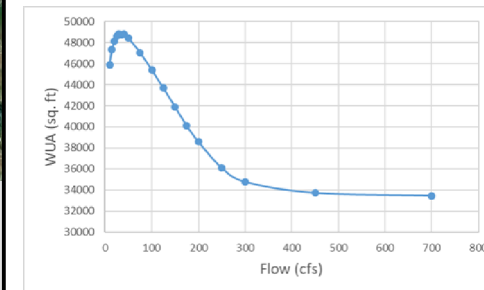

Habitat Suitability
High : 1
Low : 0

0 240 480 960 Feet

Fry

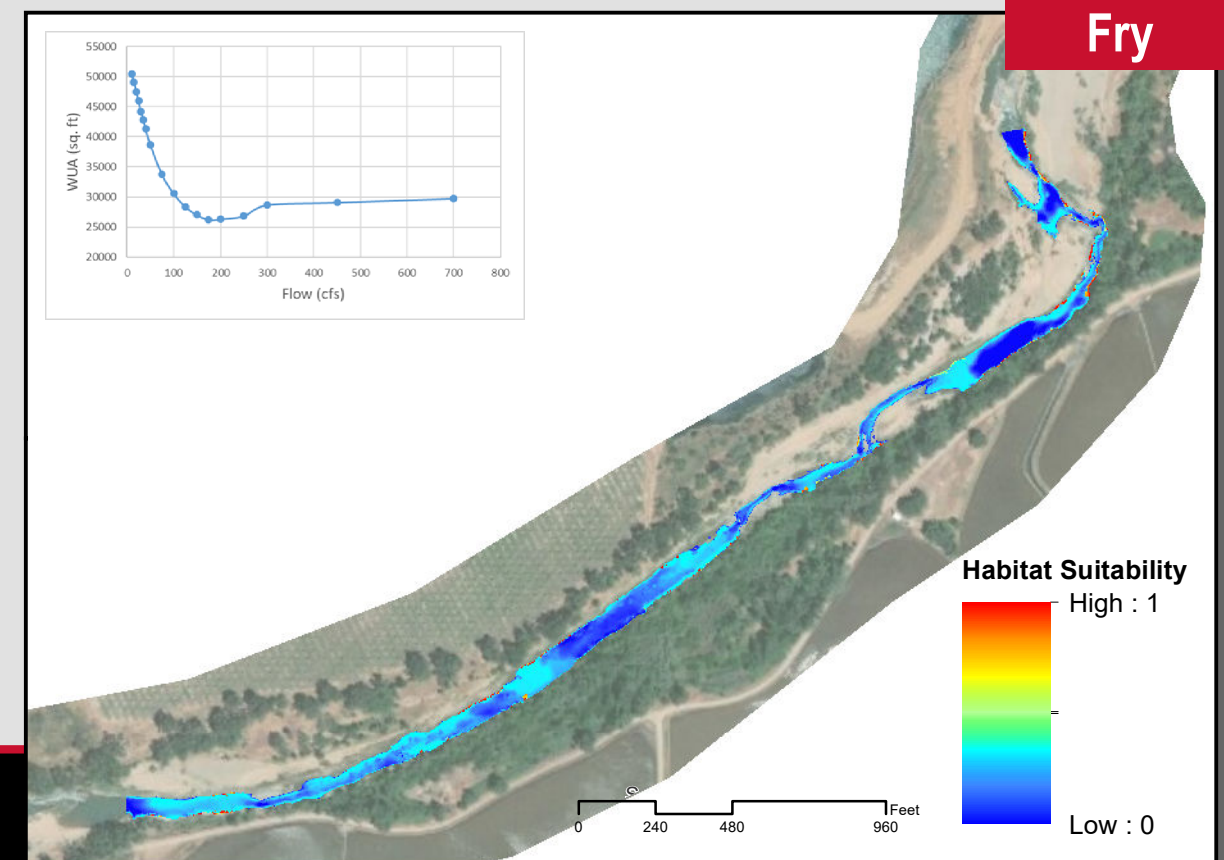
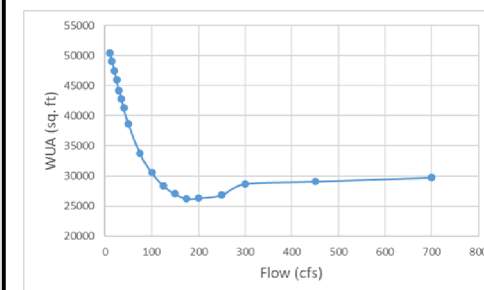

Habitat Suitability
High : 1
Low : 0

0 240 480 960 Feet

Lower Bear River - Instream Flow Study

SSWD HDR

Fall-Run Chinook Salmon
Upstream Study Site **20 cfs**



Downstream Site

Upstream Site

Spawning

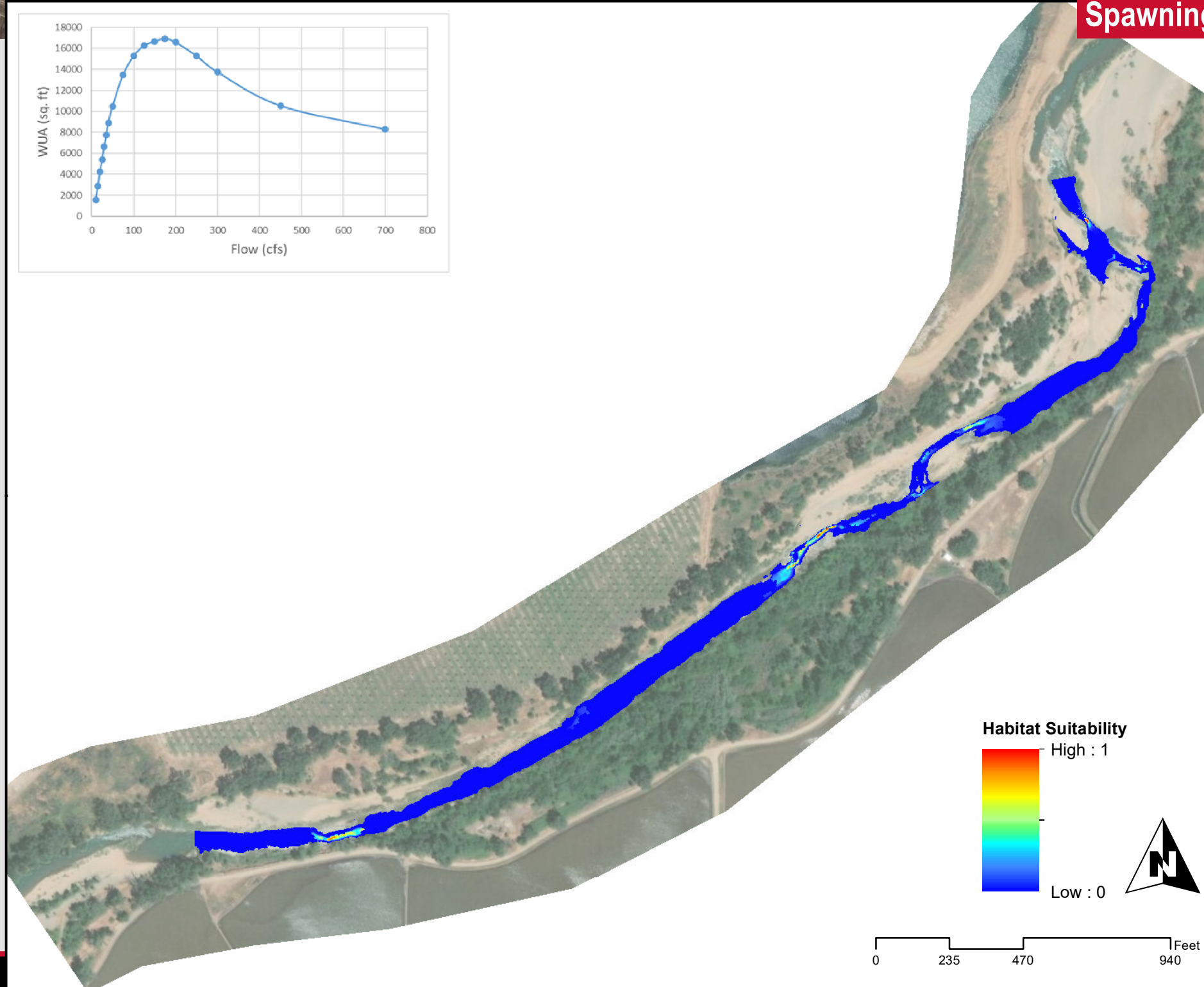

Habitat Suitability

High : 1

Low : 0

0 235 470 940 Feet

Juvenile

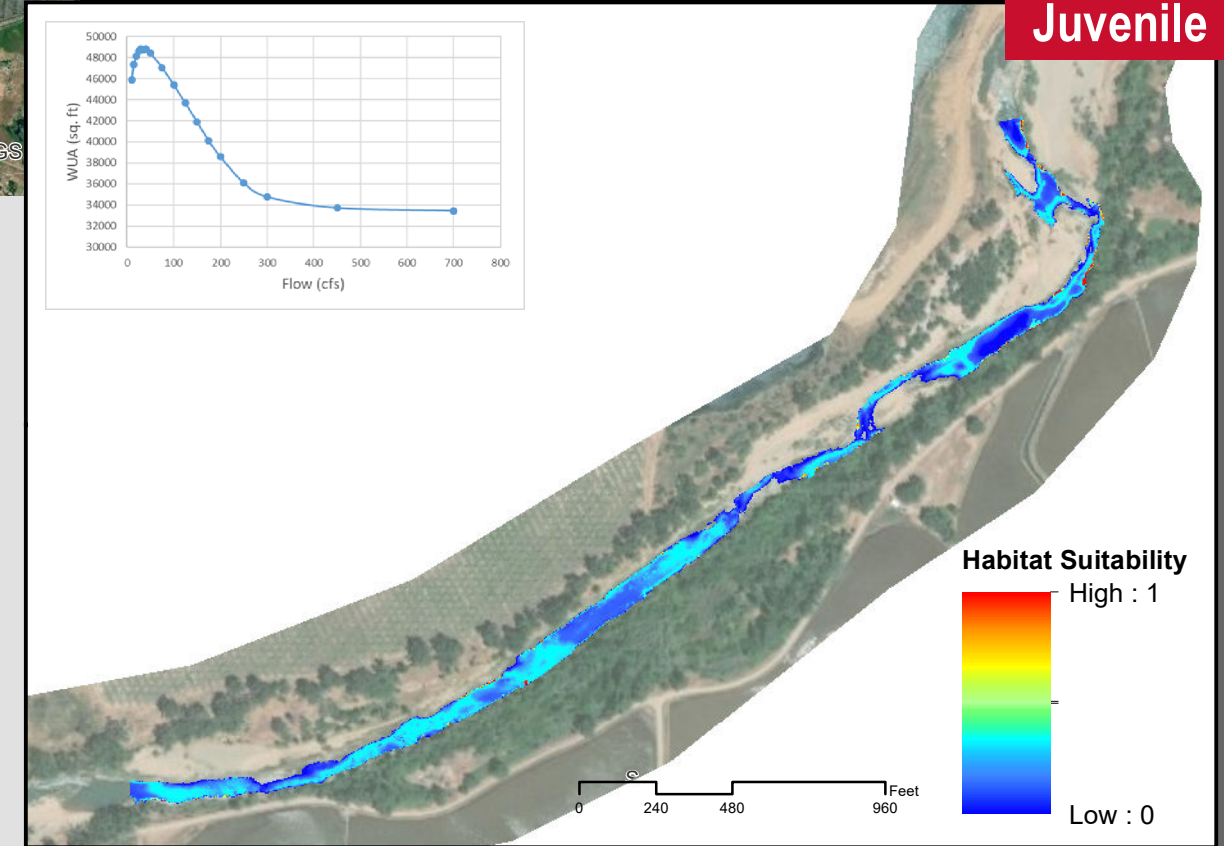
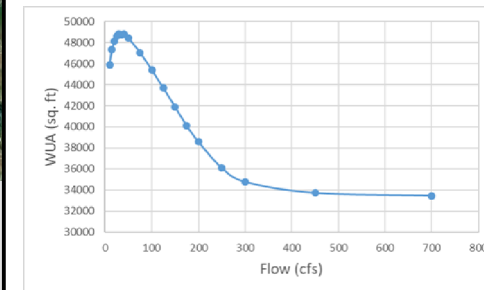

Habitat Suitability

High : 1

Low : 0

0 240 480 960 Feet

Fry

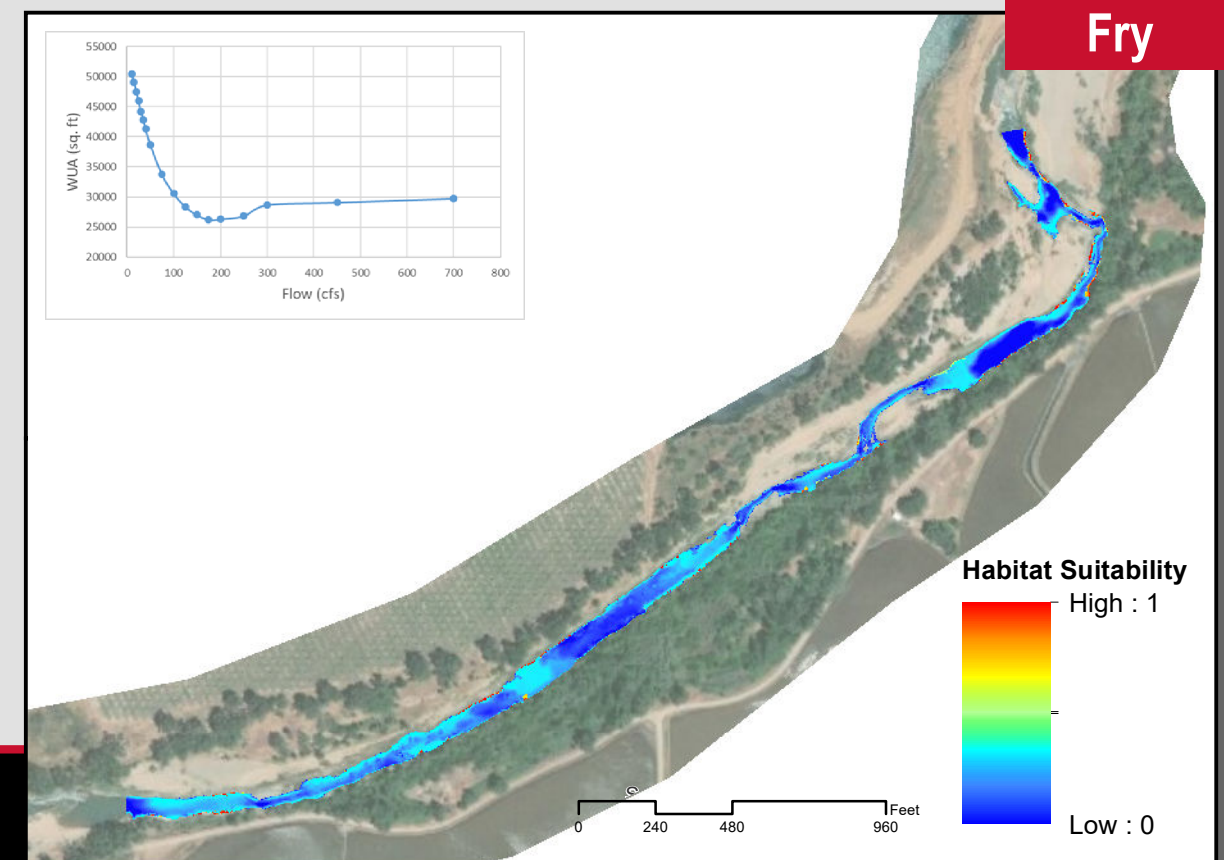
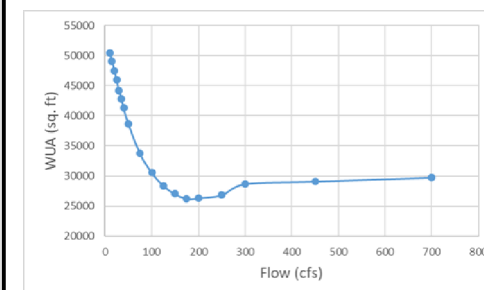

Habitat Suitability

High : 1

Low : 0

0 240 480 960 Feet

Lower Bear River - Instream Flow Study

SSWD HDR

Fall-Run Chinook Salmon
Upstream Study Site **25 cfs**



Downstream Site

Upstream Site

Spawning

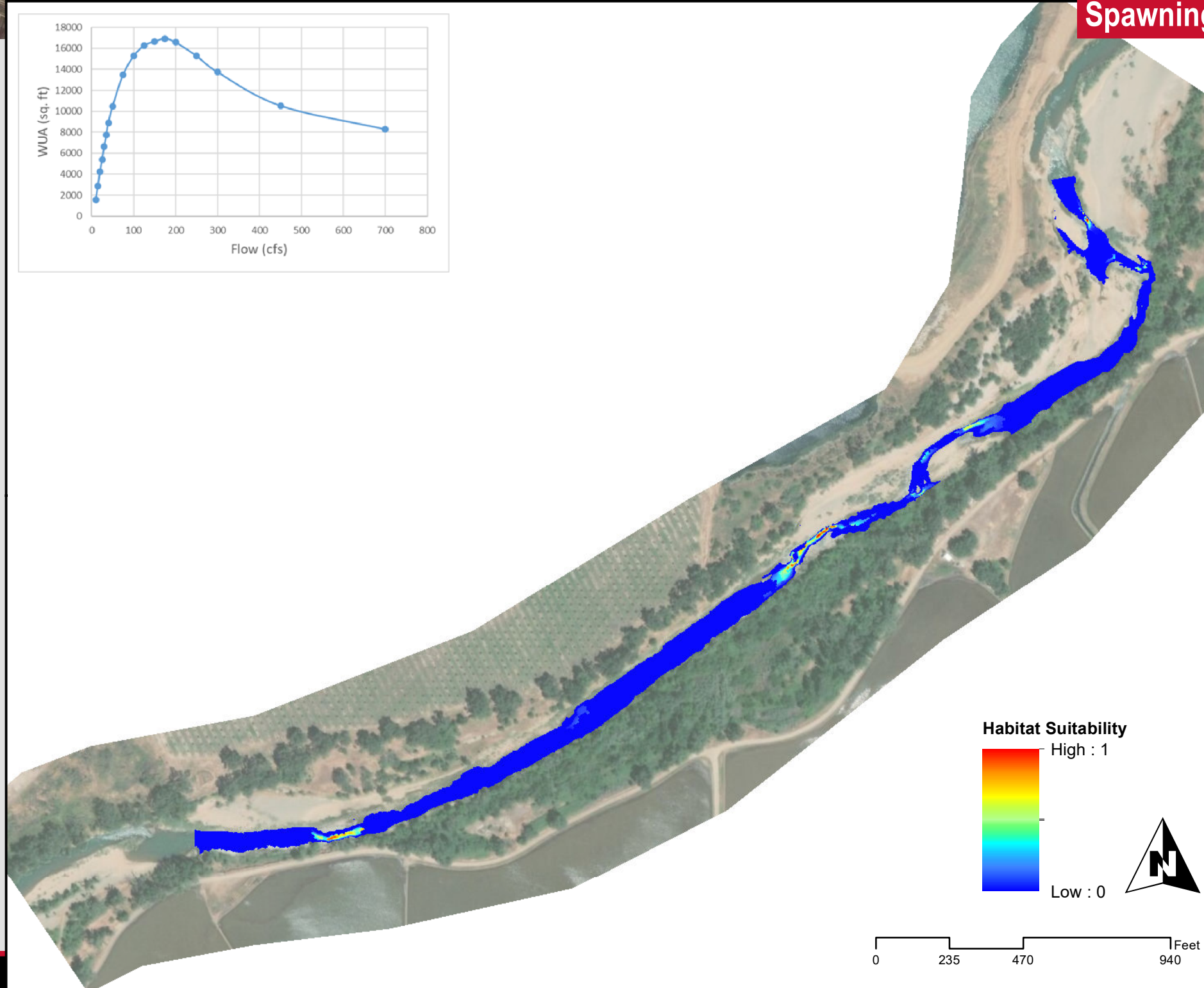

Habitat Suitability
High : 1
Low : 0

0 235 470 940 Feet

Juvenile

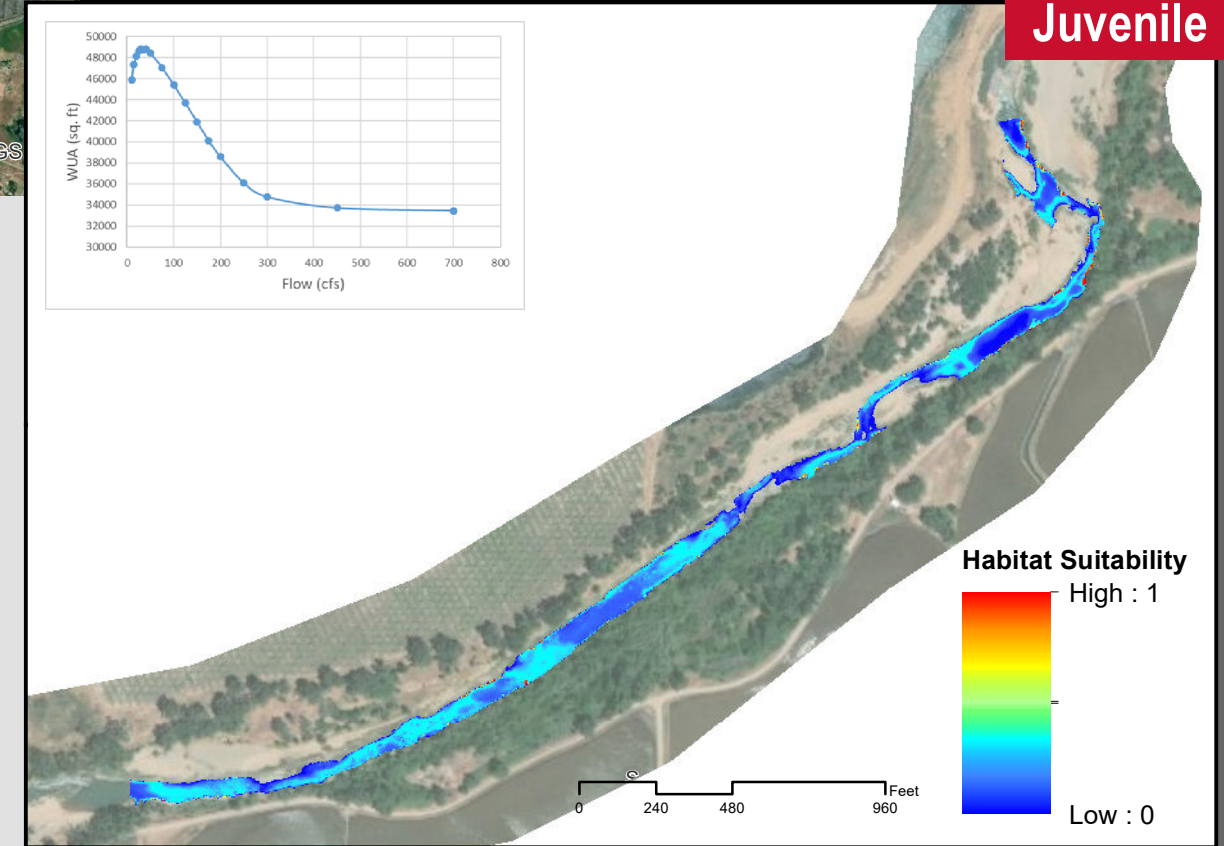
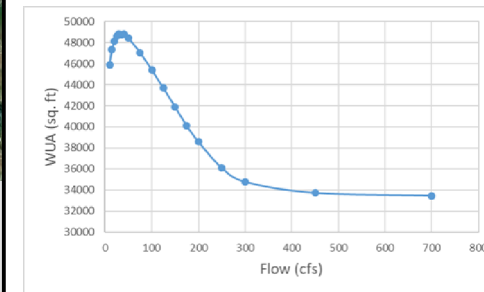

Habitat Suitability
High : 1
Low : 0

0 240 480 960 Feet

Fry

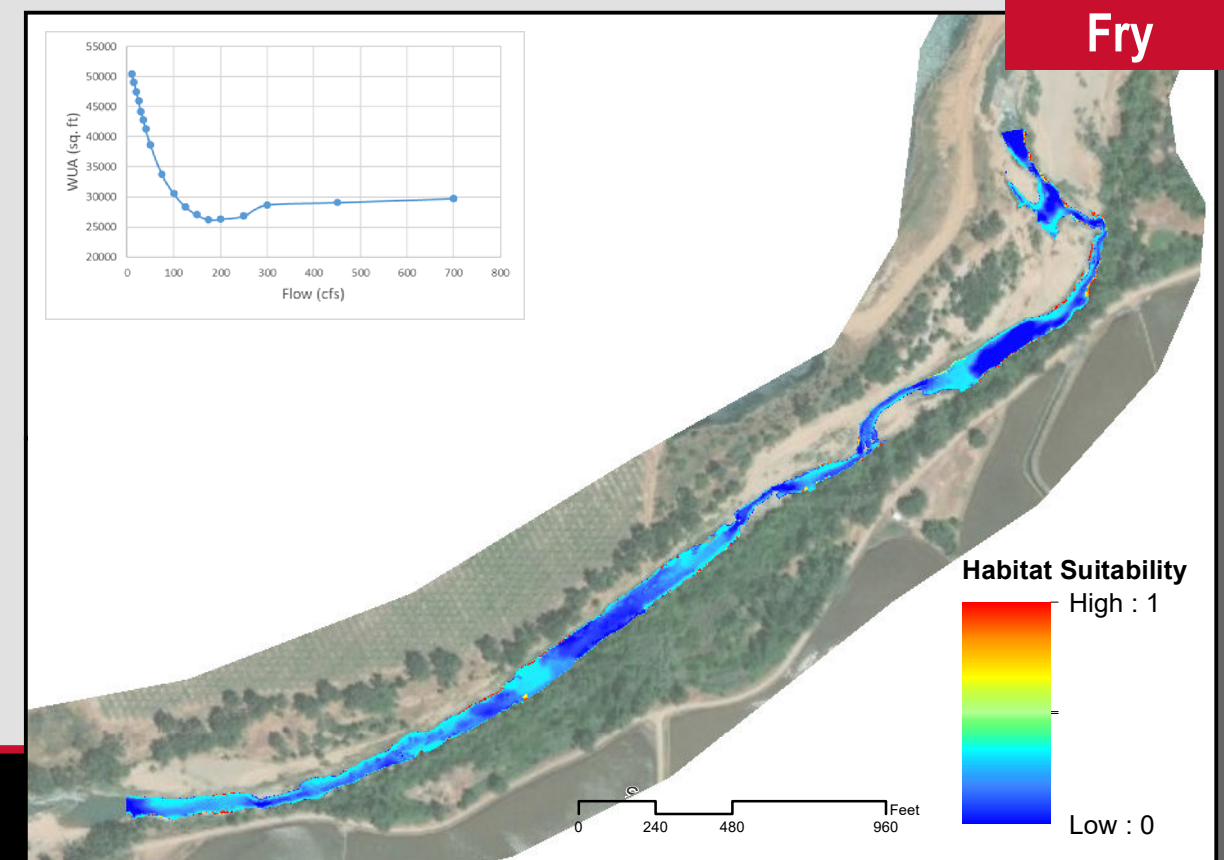
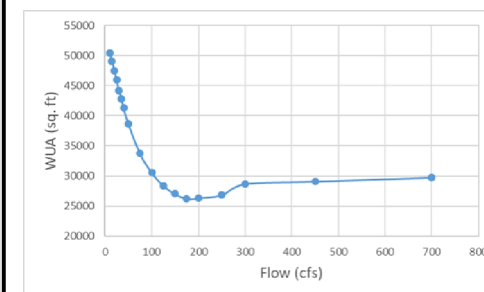

Habitat Suitability
High : 1
Low : 0

0 240 480 960 Feet

Lower Bear River - Instream Flow Study

SSWD HDR

Fall-Run Chinook Salmon
Upstream Study Site 30 cfs



Downstream Site

Upstream Site

Spawning

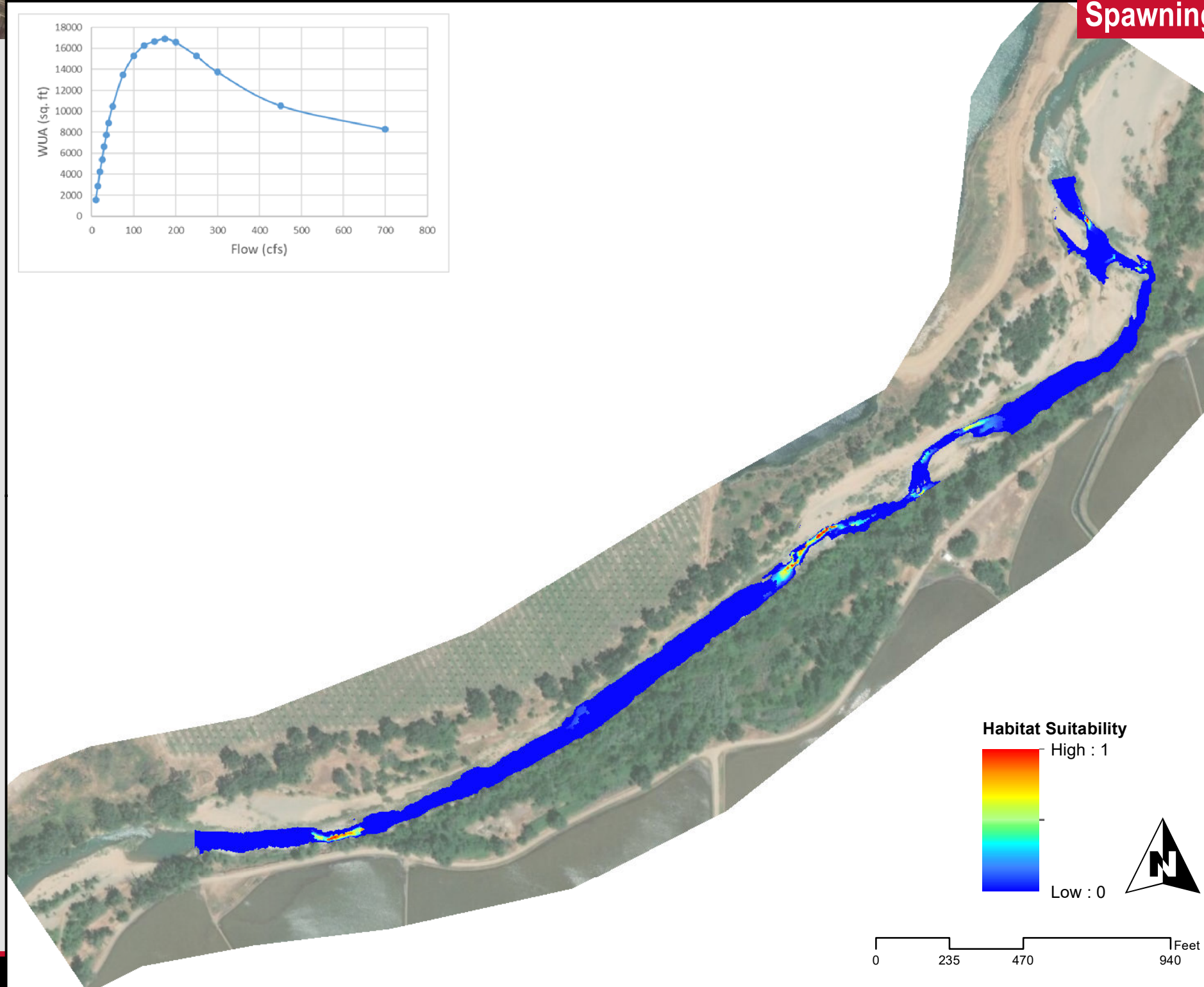

Habitat Suitability
High : 1
Low : 0

0 235 470 940 Feet

Juvenile

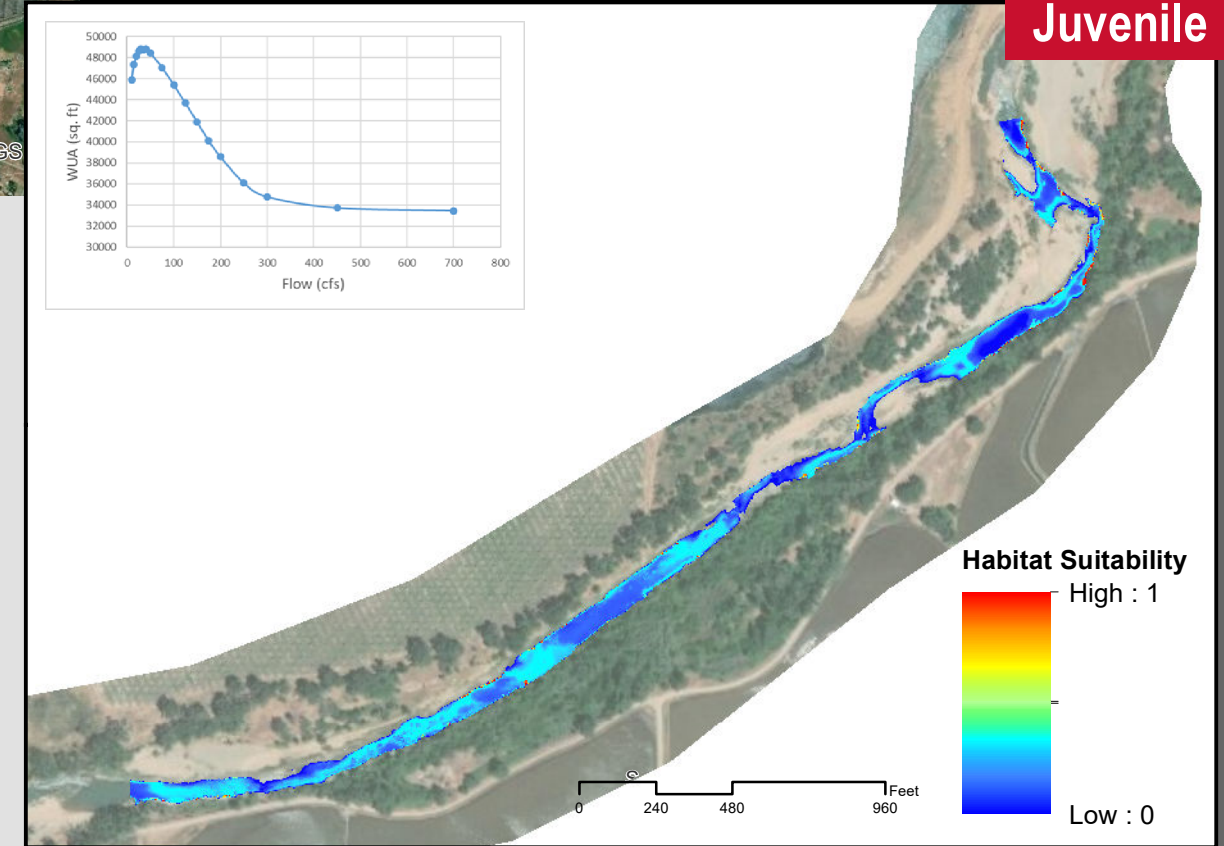
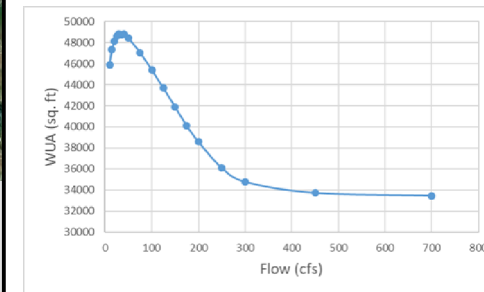

Habitat Suitability
High : 1
Low : 0

0 240 480 960 Feet

Fry

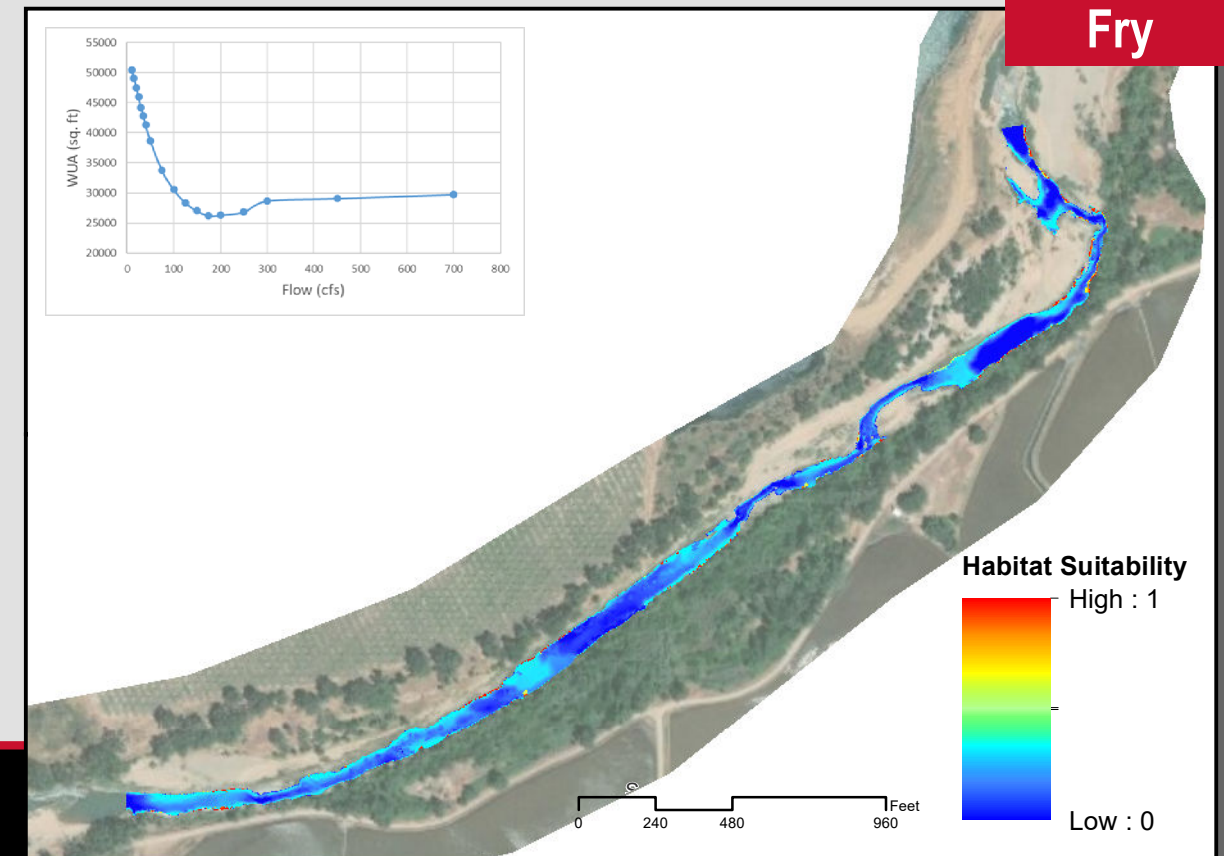
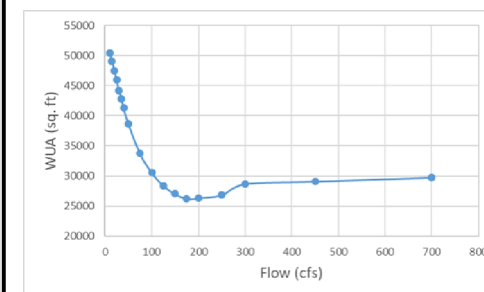

Habitat Suitability
High : 1
Low : 0

0 240 480 960 Feet

Lower Bear River - Instream Flow Study

SSWD HDR

Fall-Run Chinook Salmon
Upstream Study Site 35 cfs



Downstream Site

Upstream Site

Spawning

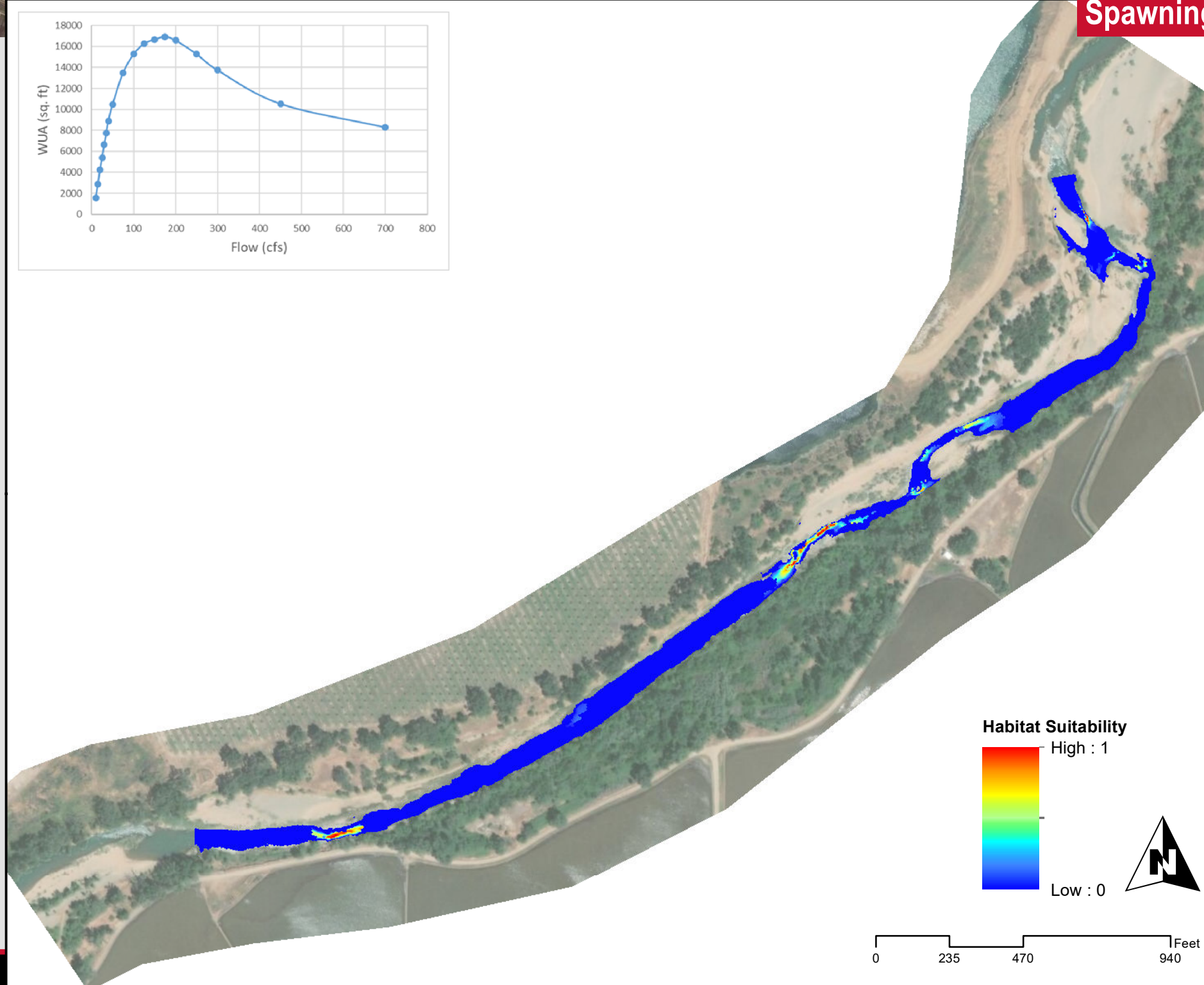

Habitat Suitability
High : 1
Low : 0

0 235 470 940 Feet

Juvenile

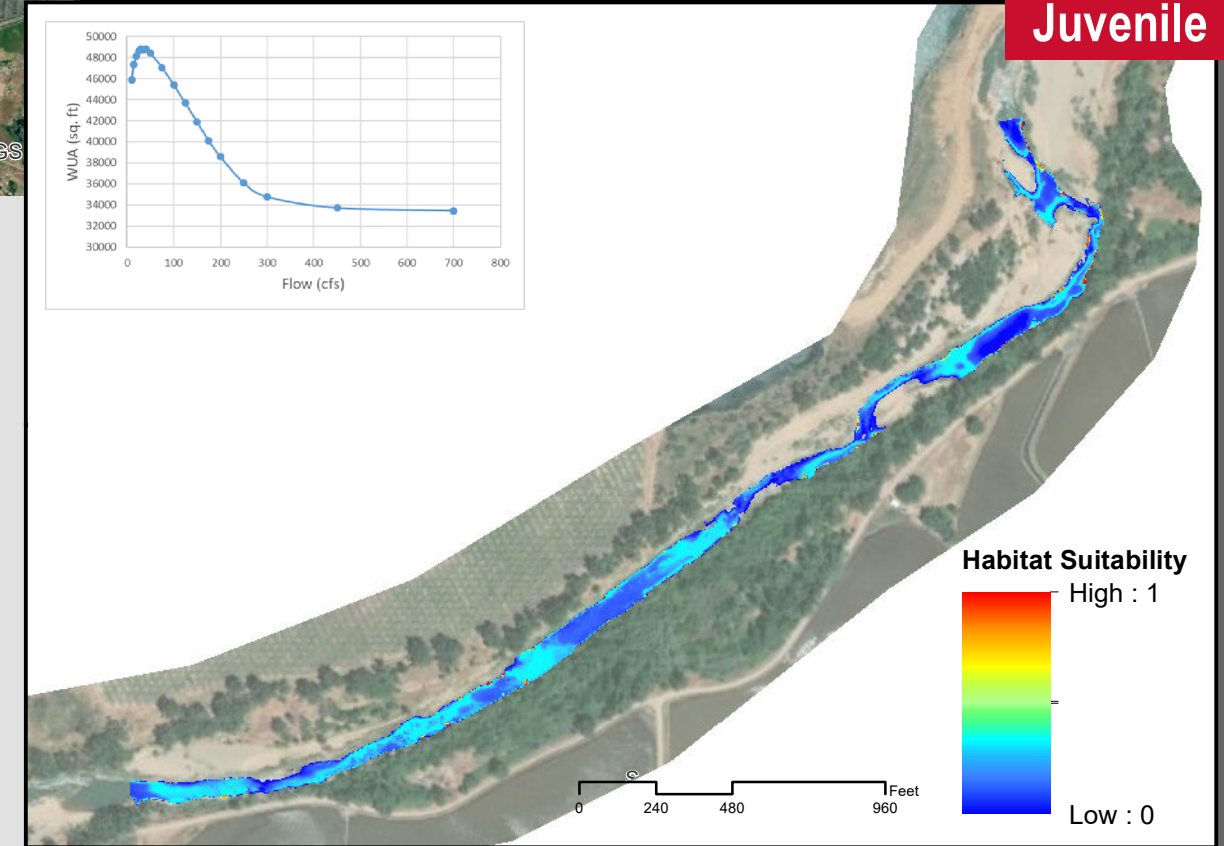
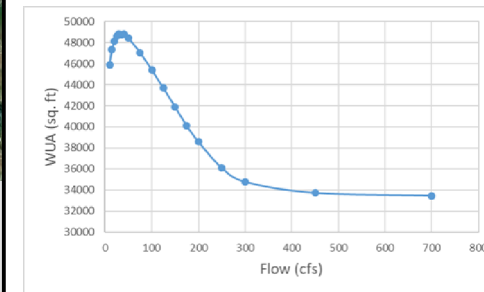

Habitat Suitability
High : 1
Low : 0

0 240 480 960 Feet

Fry

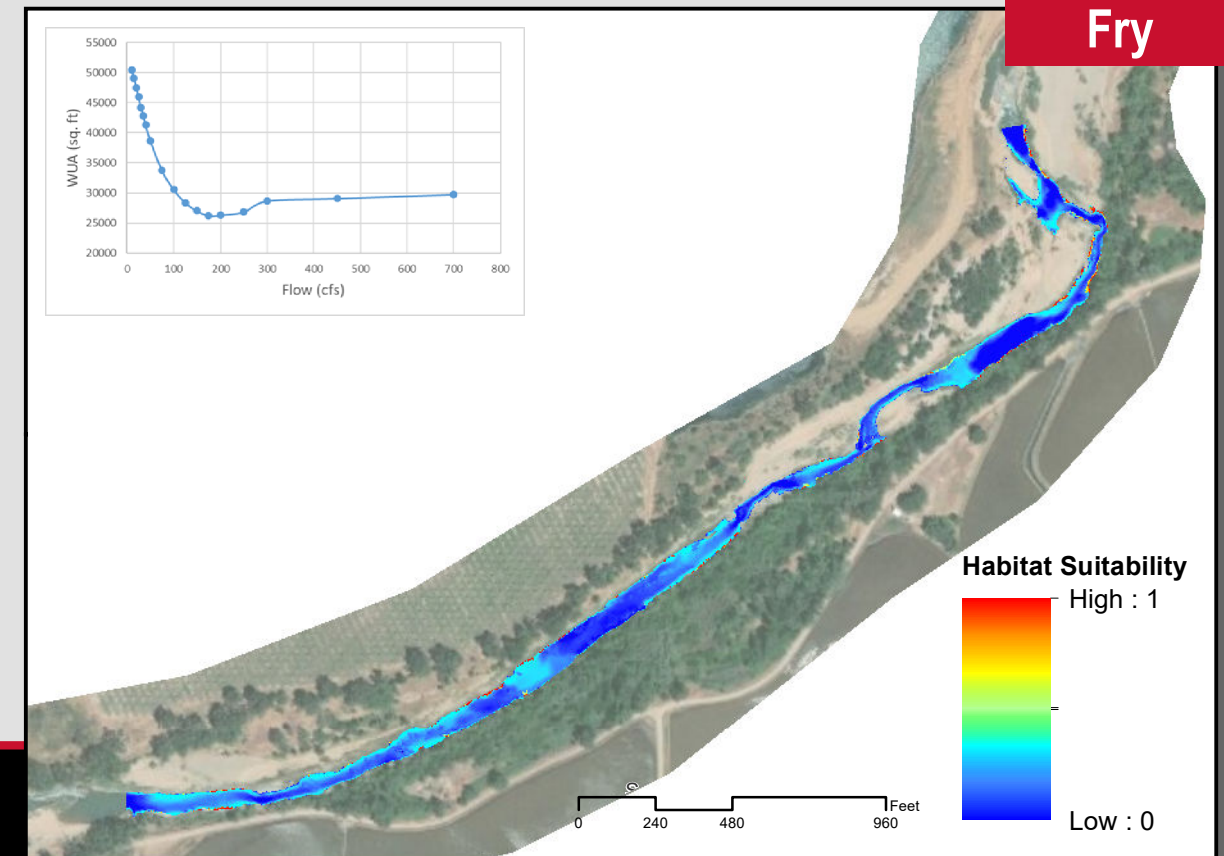
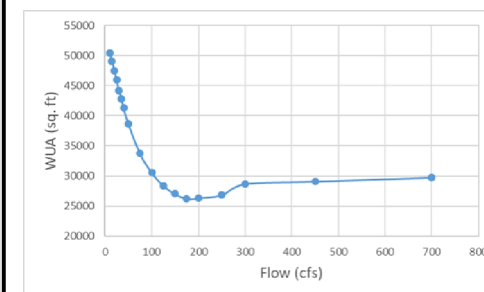

Habitat Suitability
High : 1
Low : 0

0 240 480 960 Feet

Lower Bear River - Instream Flow Study

SSWD HDR

Fall-Run Chinook Salmon
Upstream Study Site 40 cfs



Downstream Site

Upstream Site

Spawning

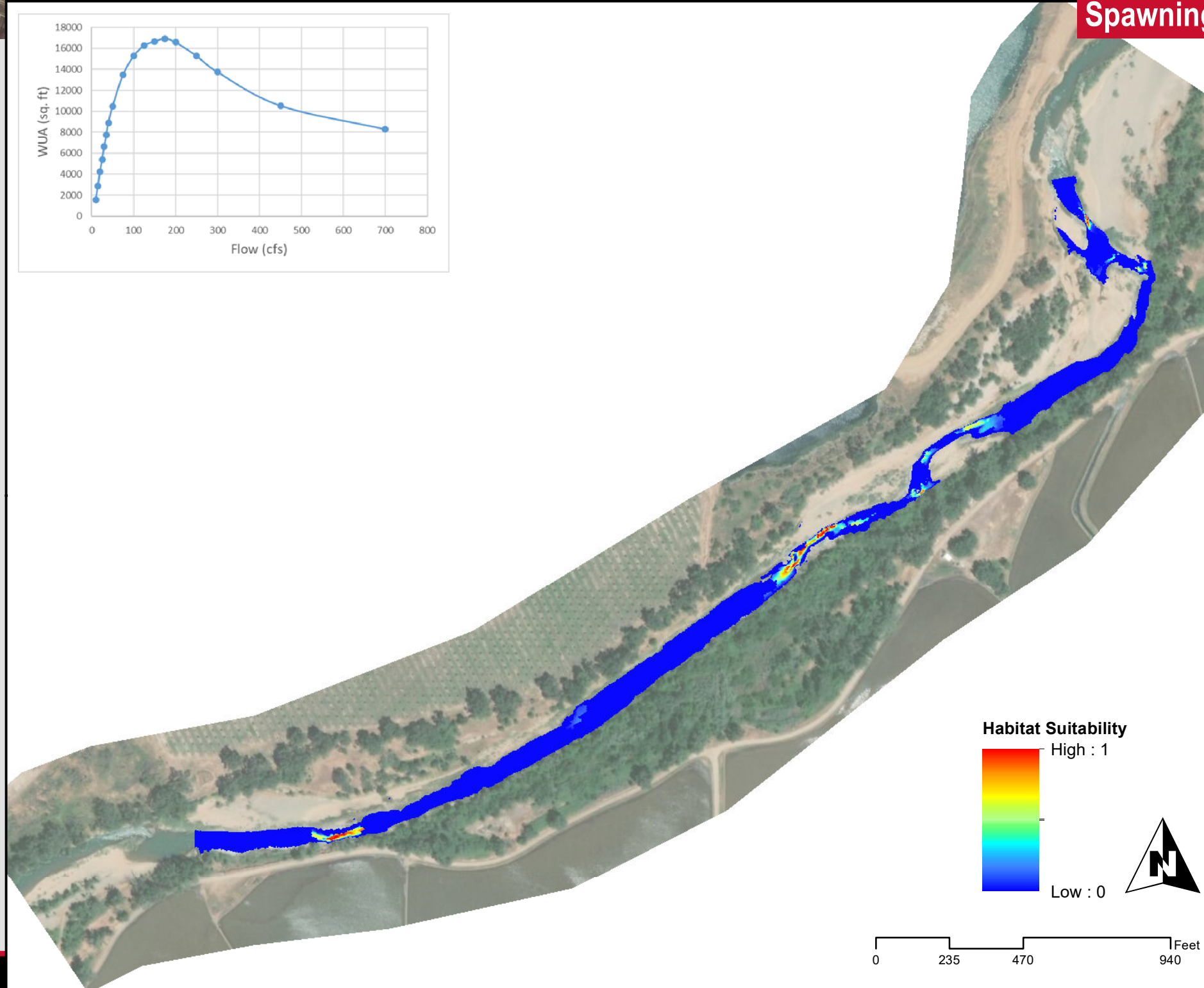

Habitat Suitability

High : 1

Low : 0

0 235 470 940 Feet

Juvenile

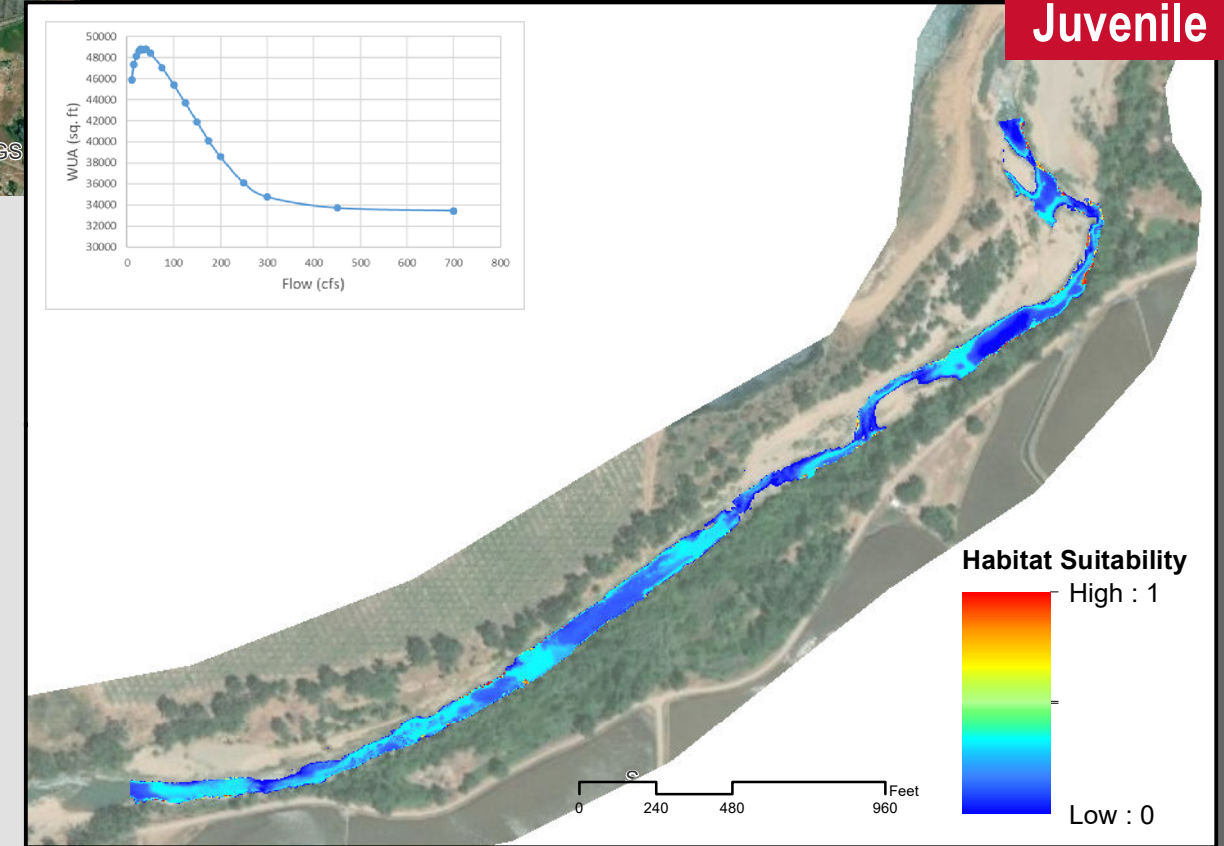
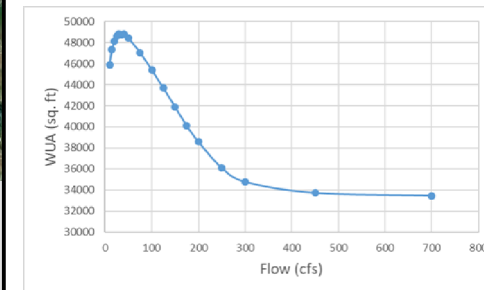

Habitat Suitability

High : 1

Low : 0

0 240 480 960 Feet

Fry

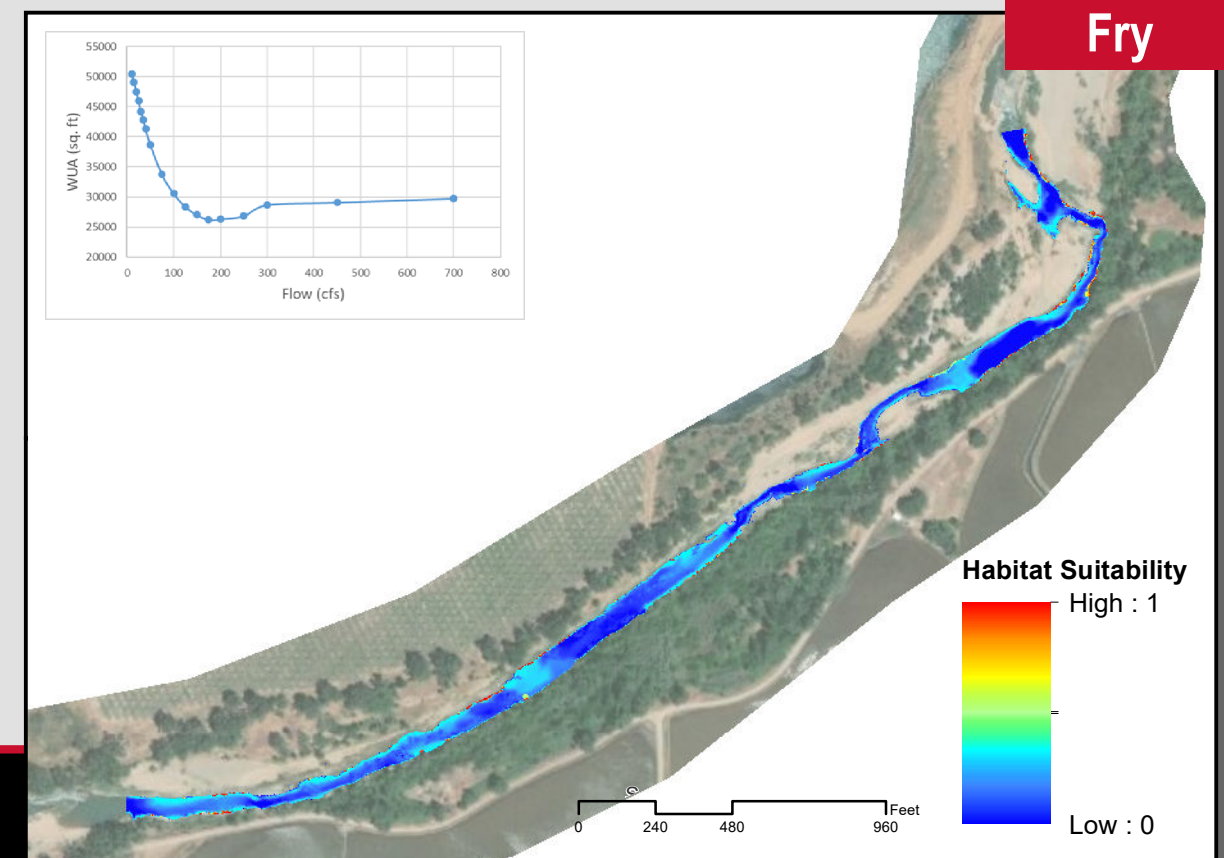
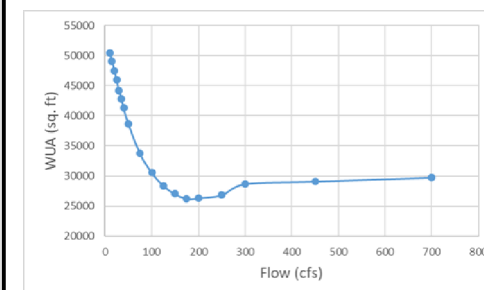

Habitat Suitability

High : 1

Low : 0

0 240 480 960 Feet

Lower Bear River - Instream Flow Study

SSWD HDR

Fall-Run Chinook Salmon
Upstream Study Site 50 cfs



Downstream Site

Upstream Site

Spawning

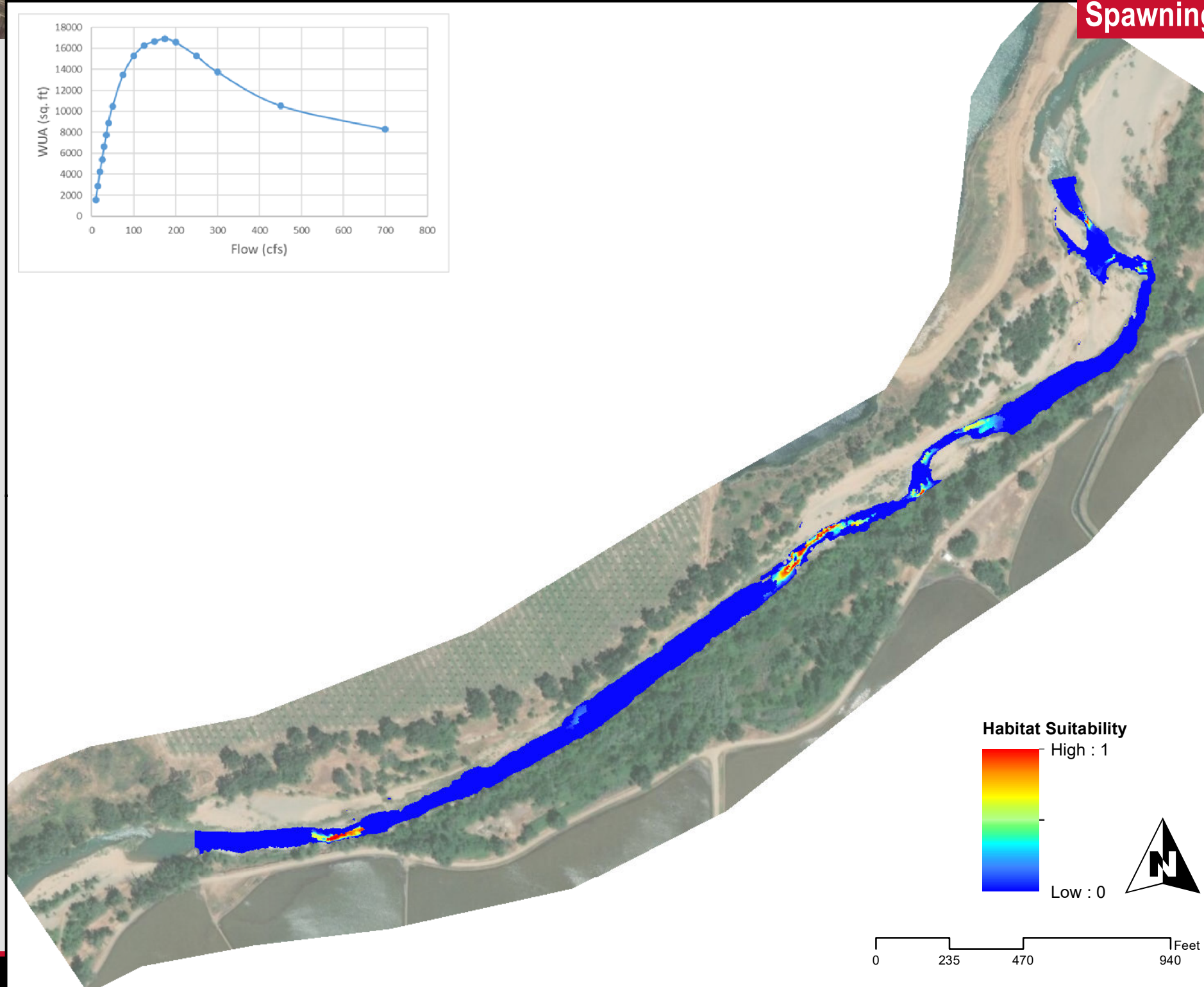

Habitat Suitability

High : 1

Low : 0

0 235 470 940 Feet

Juvenile

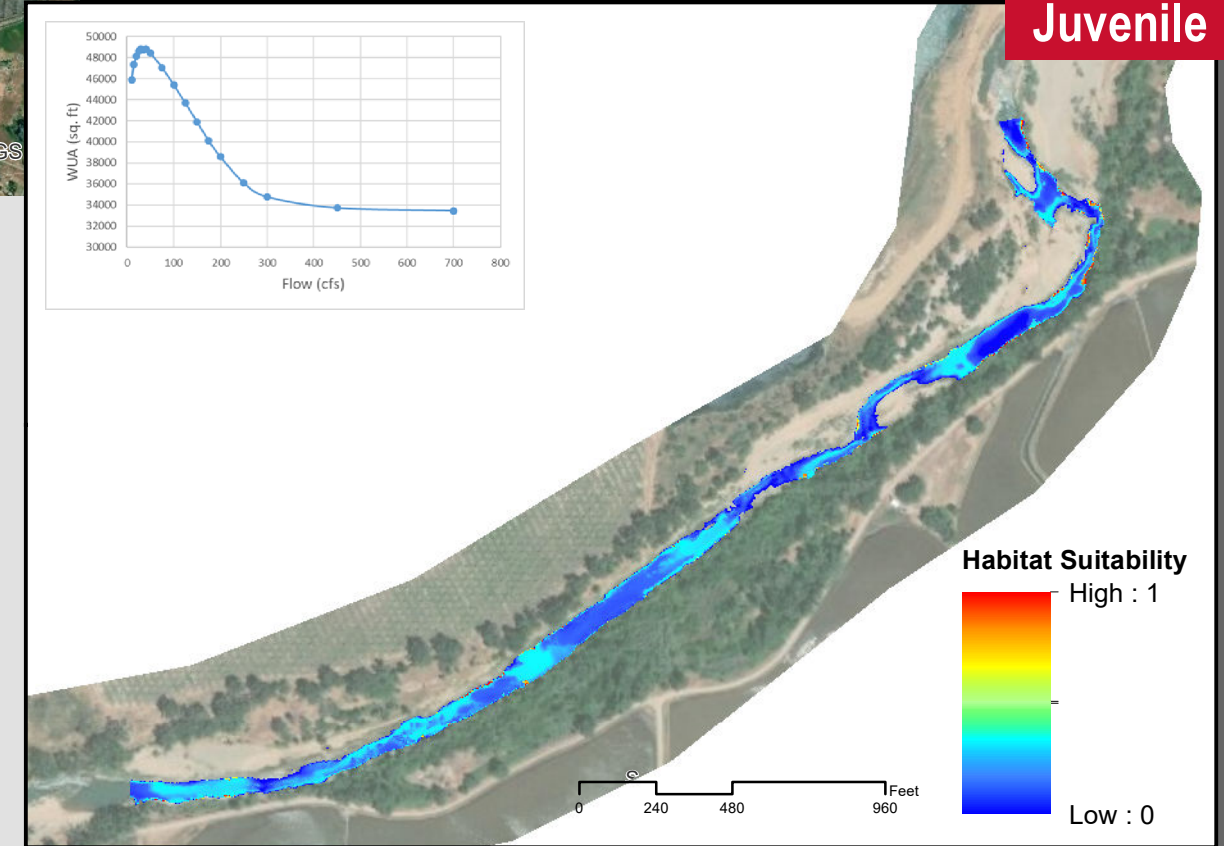
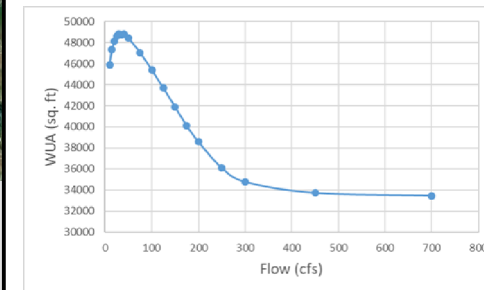

Habitat Suitability

High : 1

Low : 0

0 240 480 960 Feet

Fry

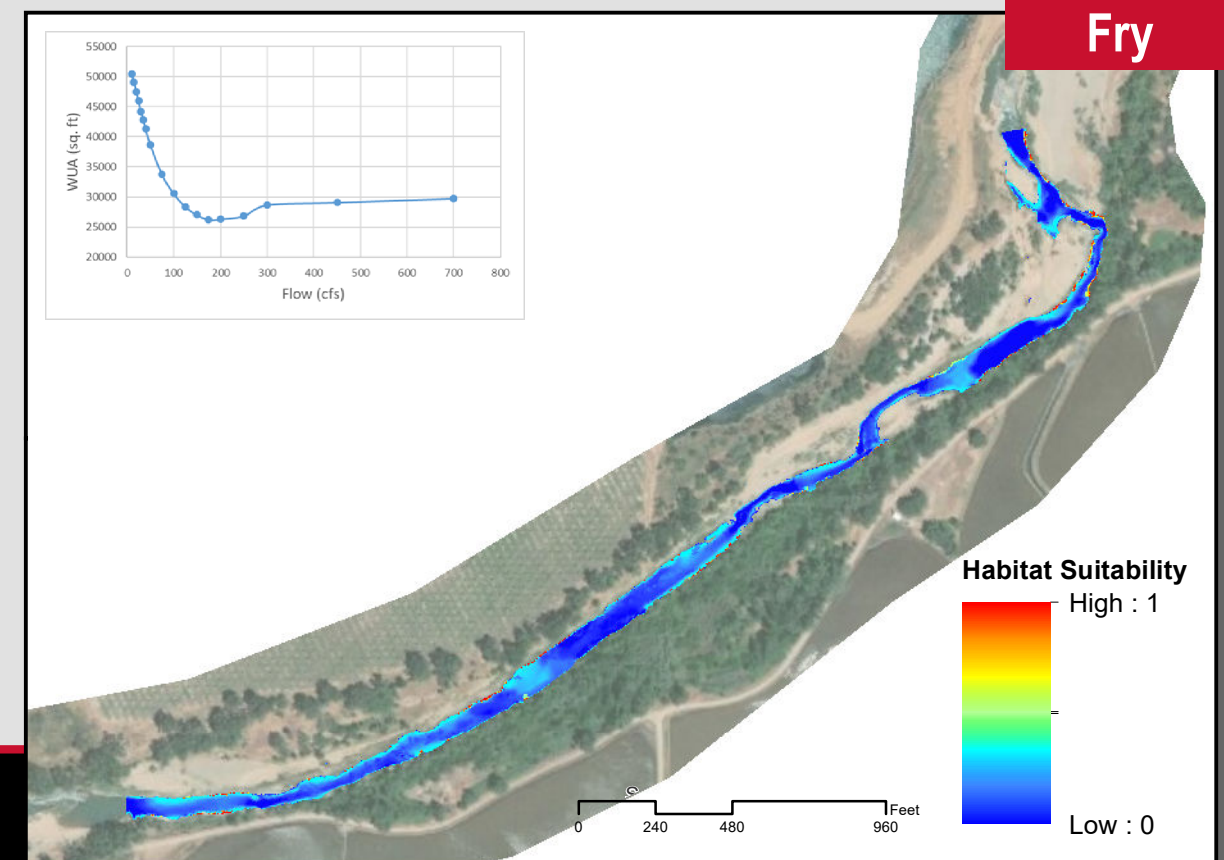
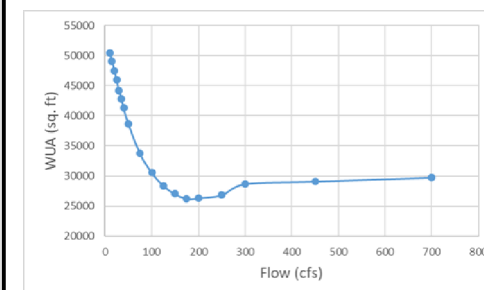

Habitat Suitability

High : 1

Low : 0

0 240 480 960 Feet

Lower Bear River - Instream Flow Study

SSWD HDR

Fall-Run Chinook Salmon
Upstream Study Site **75 cfs**



Downstream Site

Upstream Site

Spawning

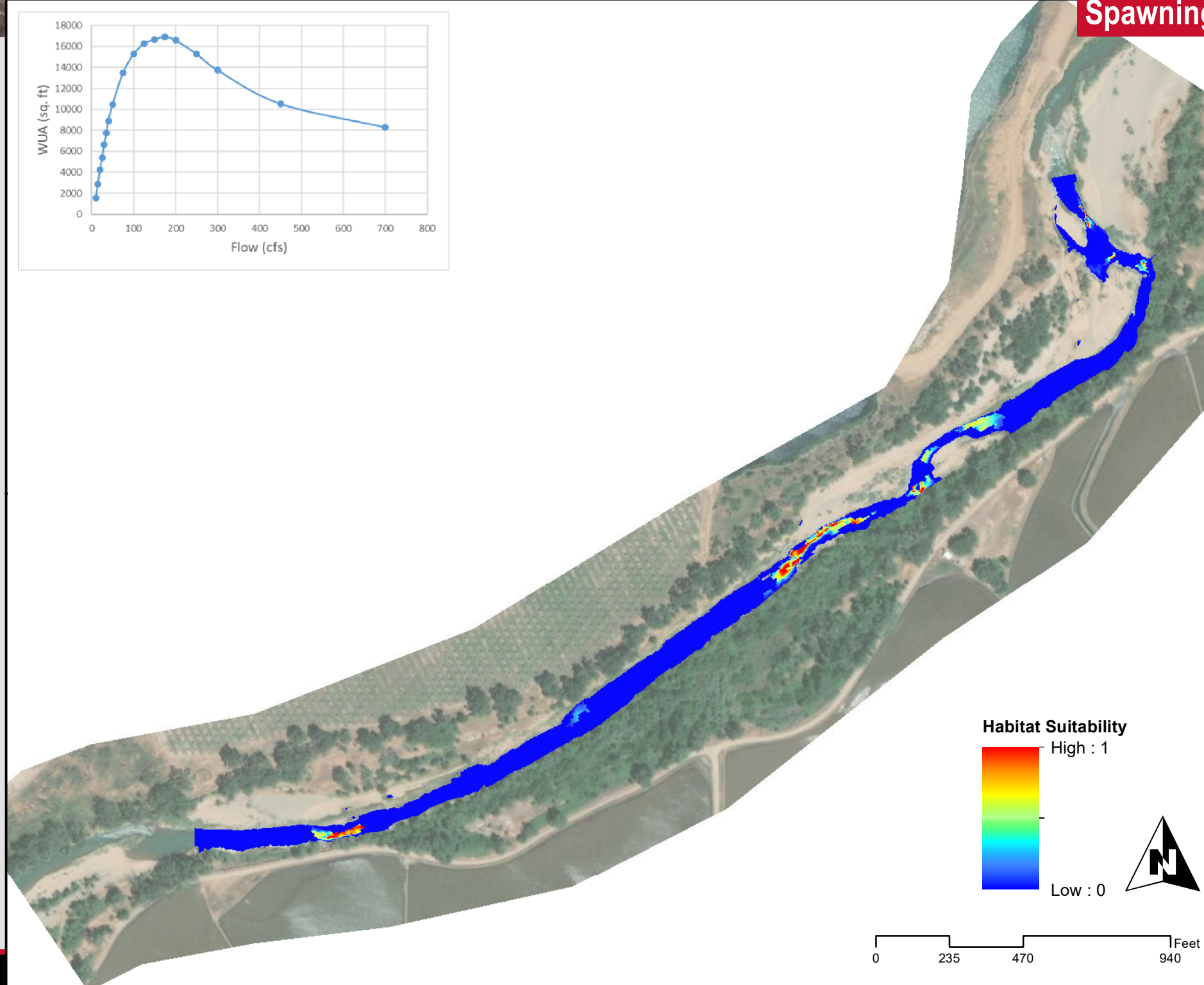

Habitat Suitability
High : 1
Low : 0

0 235 470 940 Feet

Juvenile

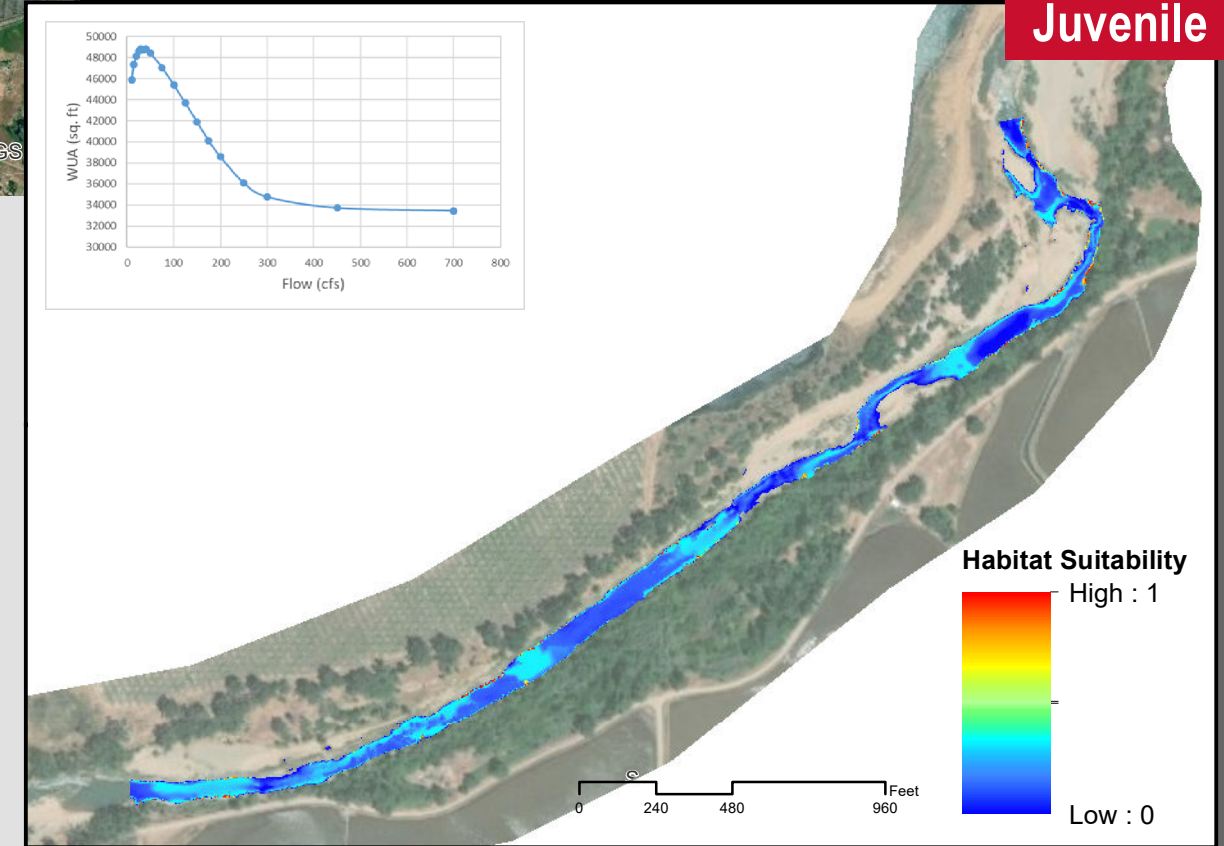
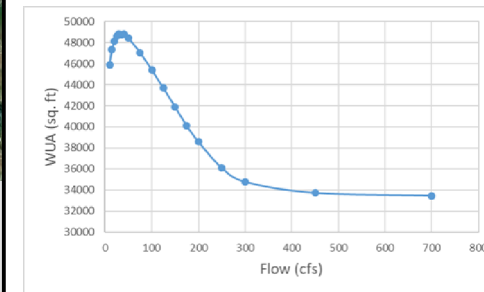

Habitat Suitability
High : 1
Low : 0

0 240 480 960 Feet

Fry

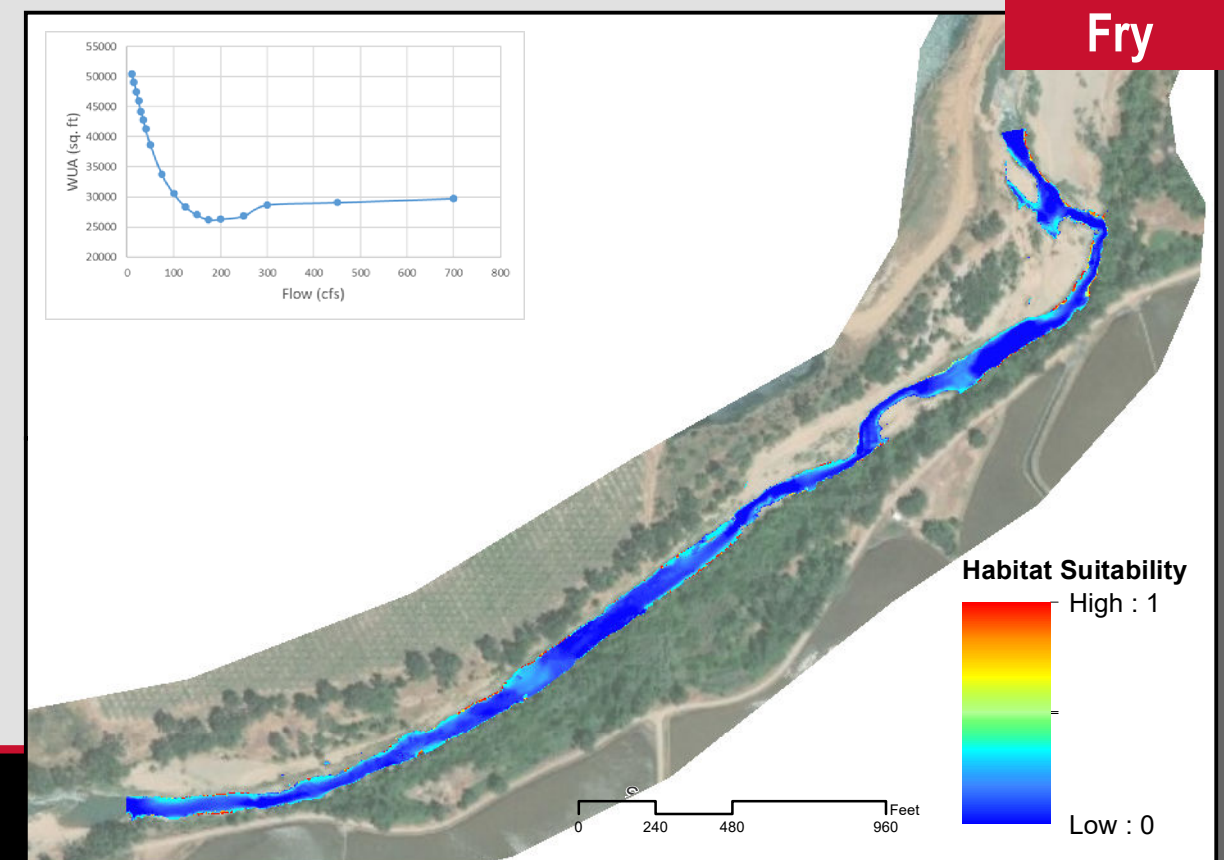
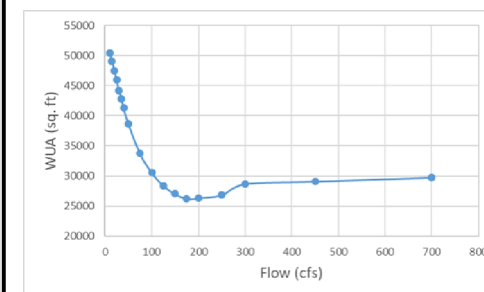

Habitat Suitability
High : 1
Low : 0

0 240 480 960 Feet

Lower Bear River - Instream Flow Study

SSWD HDR

Fall-Run Chinook Salmon
Upstream Study Site **100 cfs**



Downstream Site

Upstream Site

Spawning

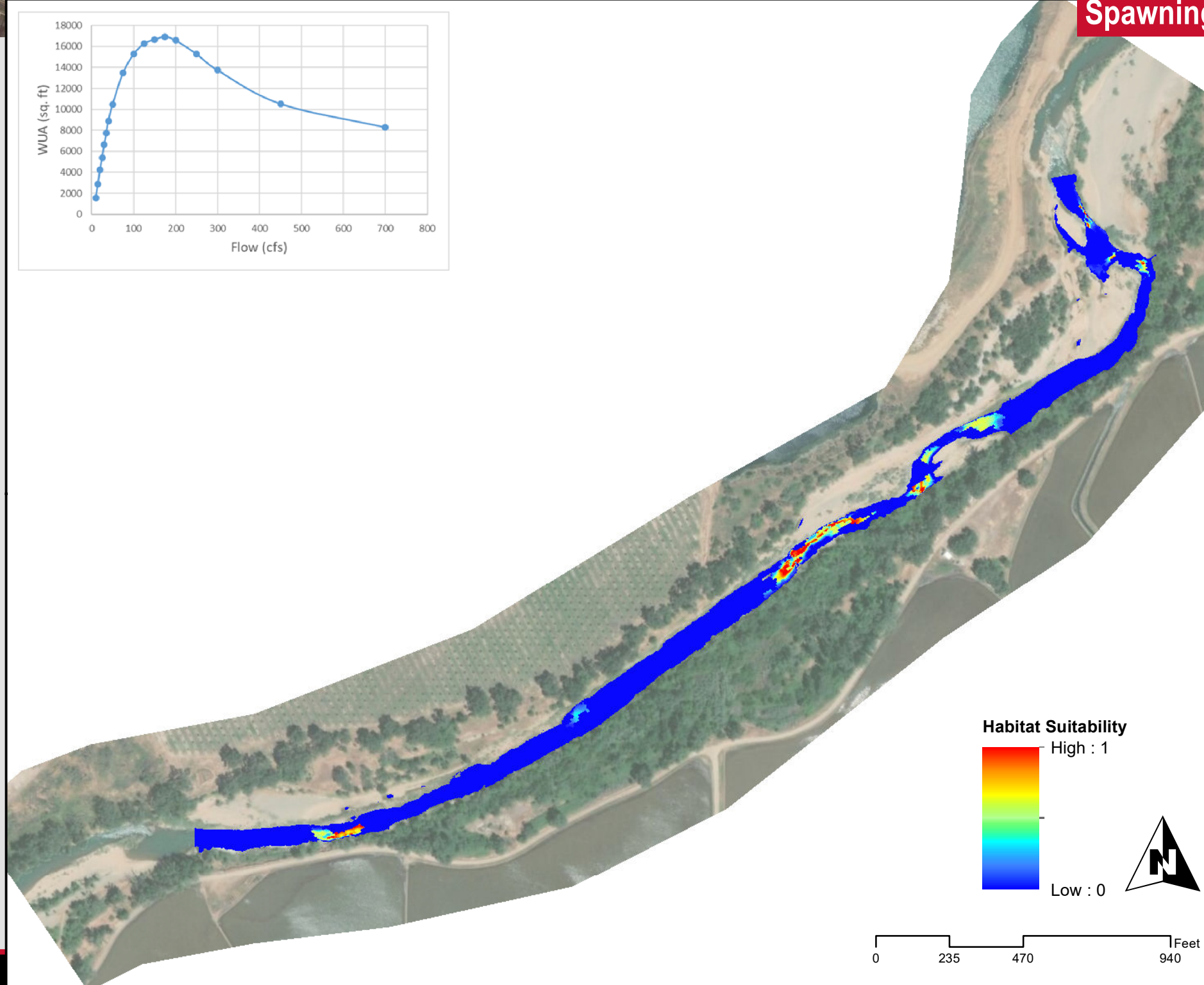

Habitat Suitability

High : 1

Low : 0

0 235 470 940 Feet

Juvenile

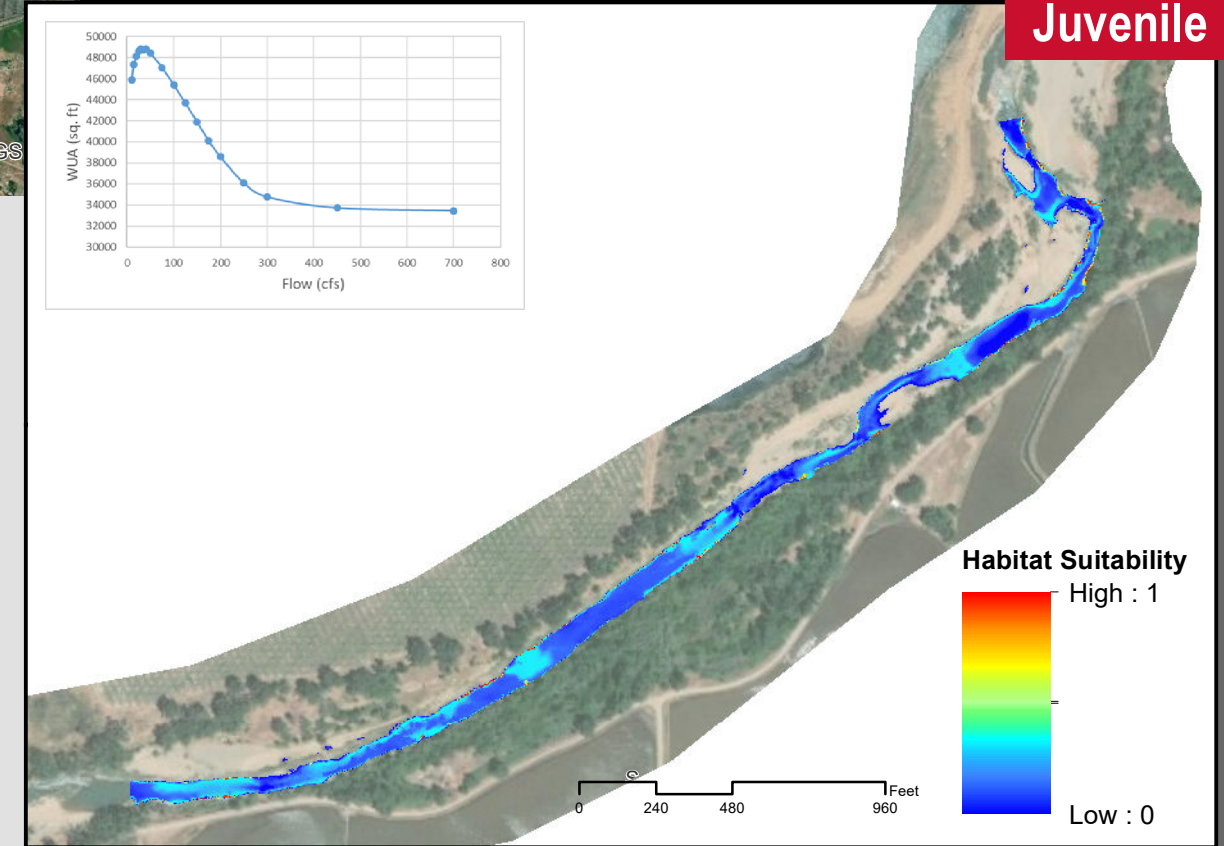
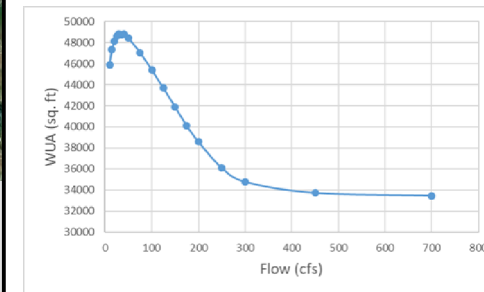

Habitat Suitability

High : 1

Low : 0

0 240 480 960 Feet

Fry

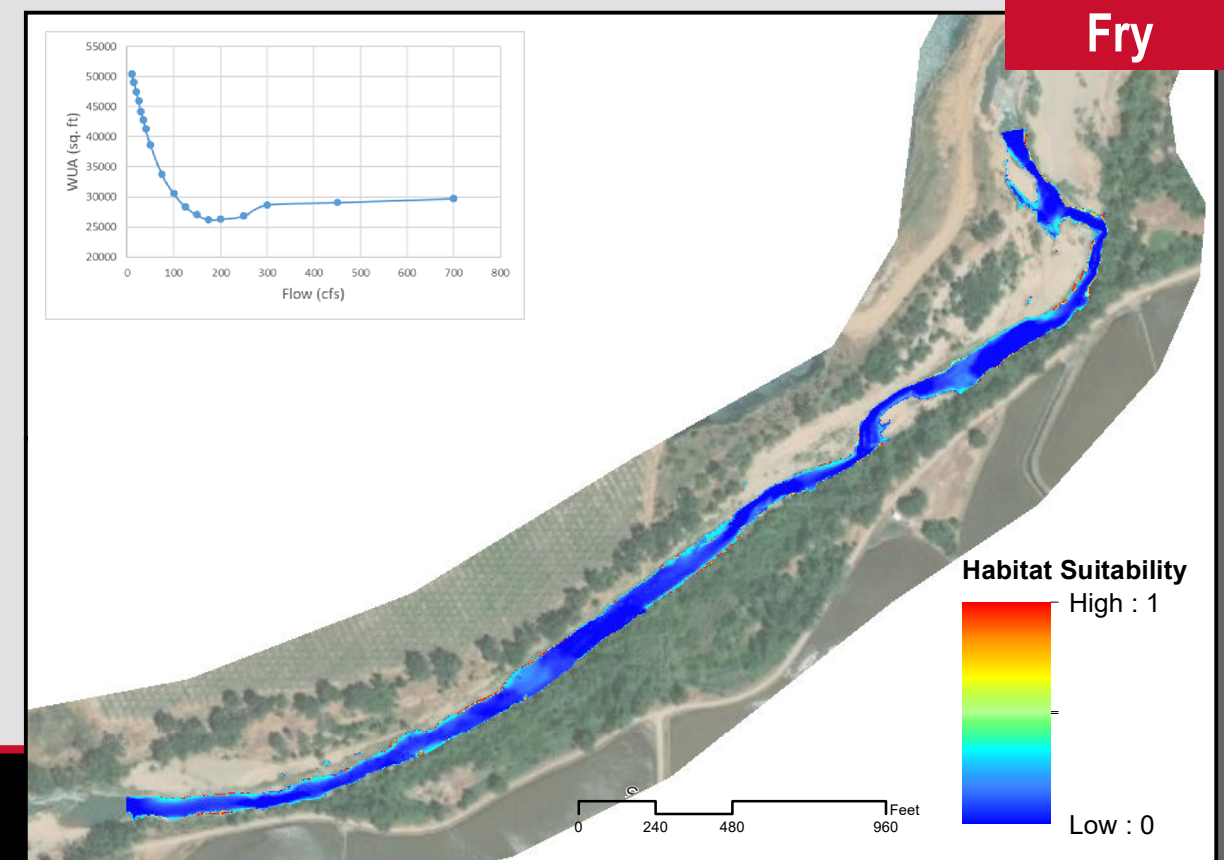
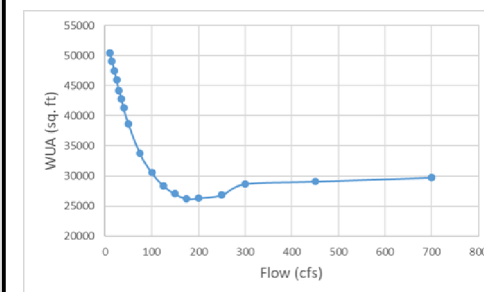

Habitat Suitability

High : 1

Low : 0

0 240 480 960 Feet

Lower Bear River - Instream Flow Study

SSWD HDR

Fall-Run Chinook Salmon
Upstream Study Site **125 cfs**



Downstream Site

Upstream Site

Spawning

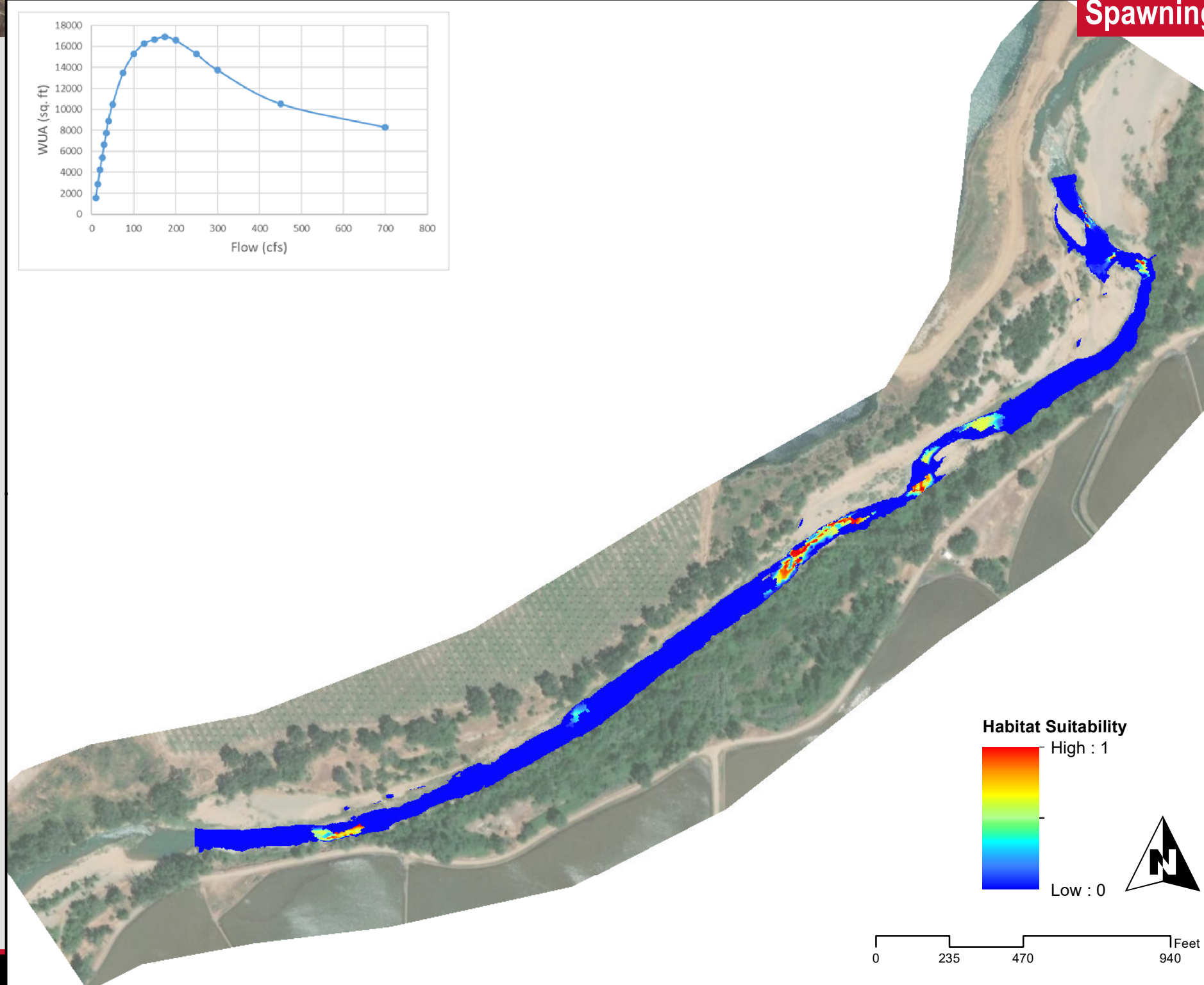

Habitat Suitability

High : 1

Low : 0

0 235 470 940 Feet

Juvenile

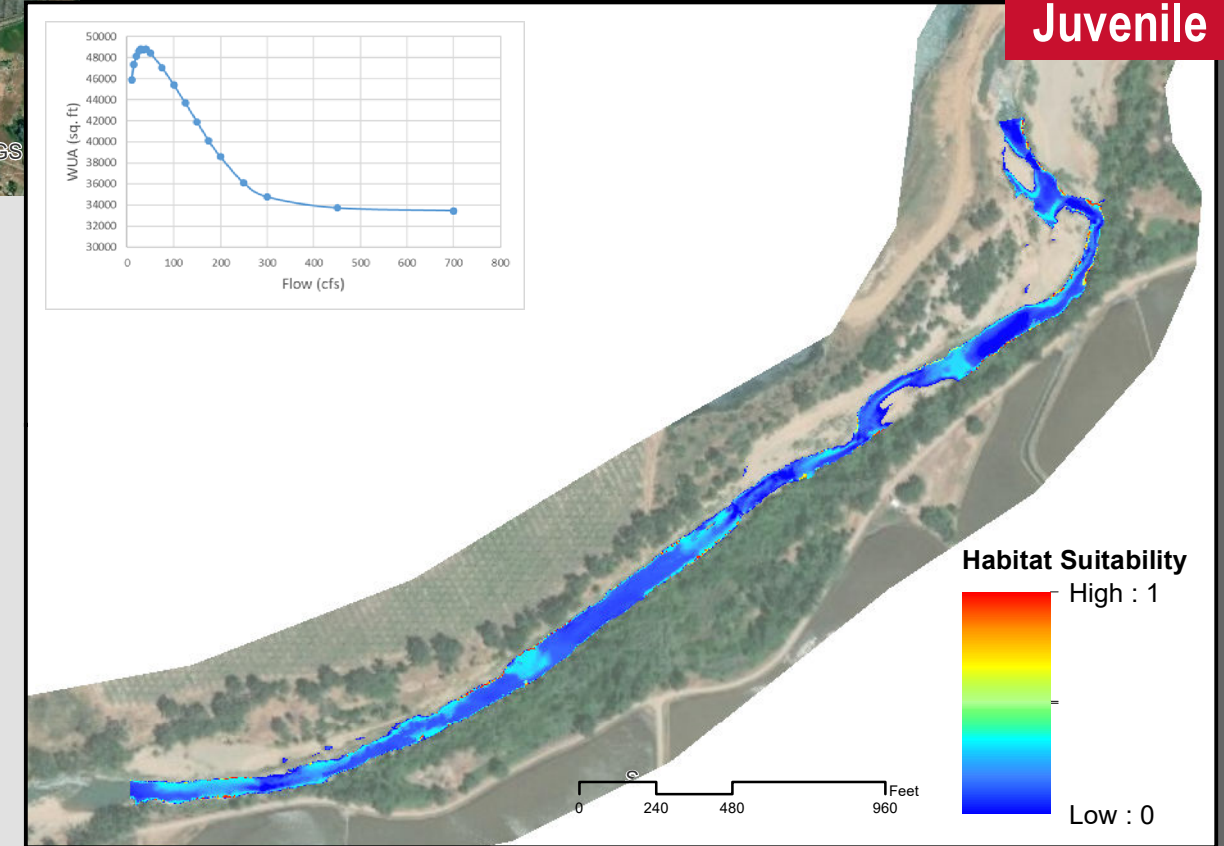
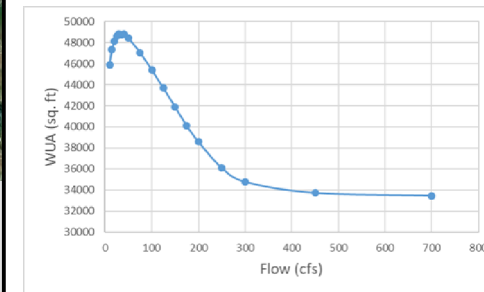

Habitat Suitability

High : 1

Low : 0

0 240 480 960 Feet

Fry

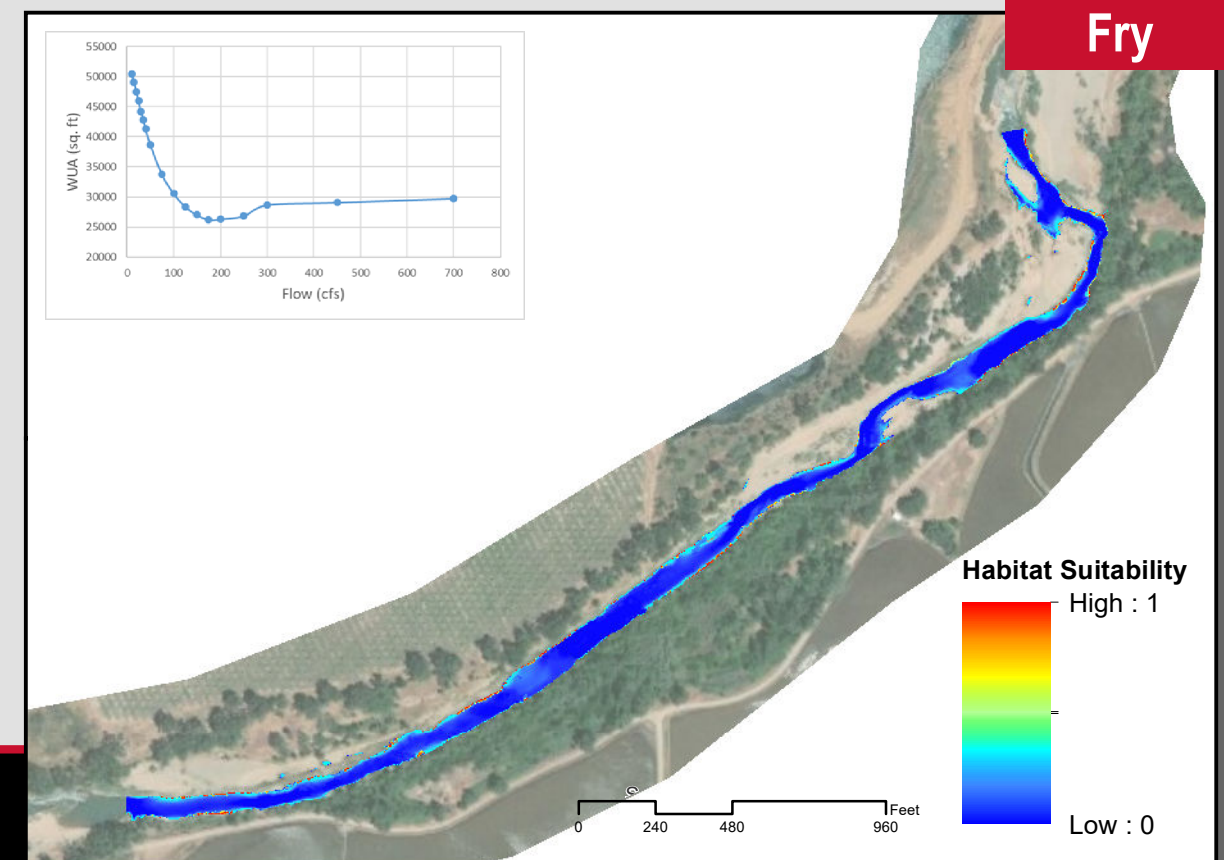
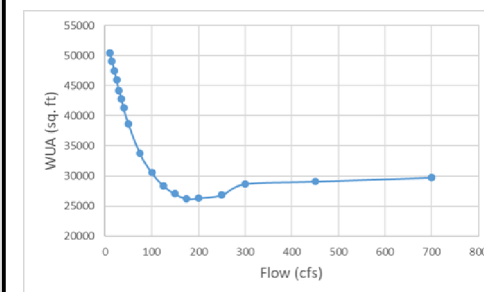

Habitat Suitability

High : 1

Low : 0

0 240 480 960 Feet

Lower Bear River - Instream Flow Study

SSWD HDR

Fall-Run Chinook Salmon
Upstream Study Site **150 cfs**



Downstream Site

Upstream Site

Spawning

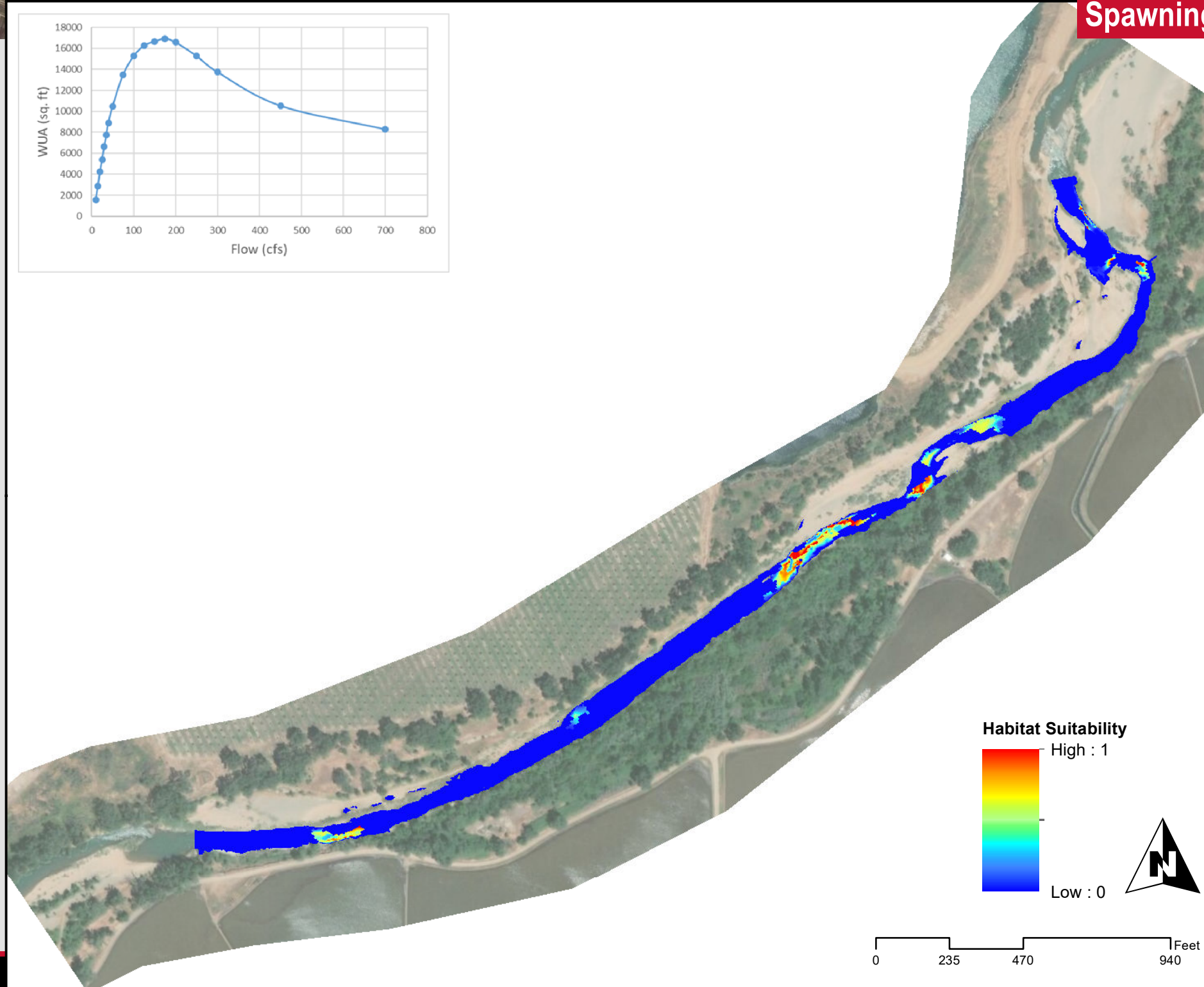

Habitat Suitability

High : 1

Low : 0

0 235 470 940 Feet

Juvenile

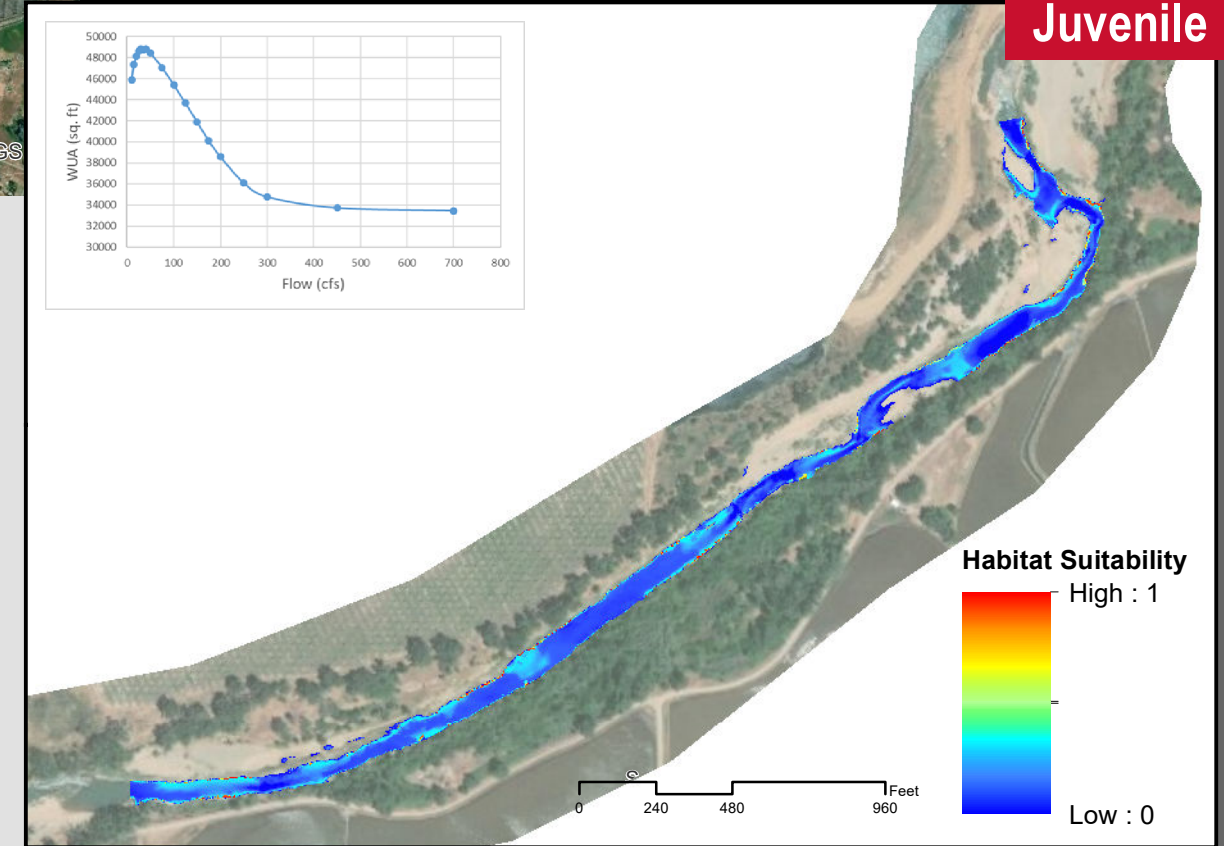
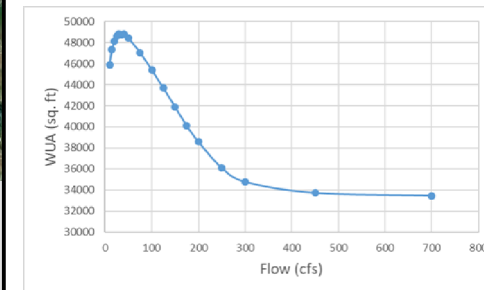

Habitat Suitability

High : 1

Low : 0

0 240 480 960 Feet

Fry

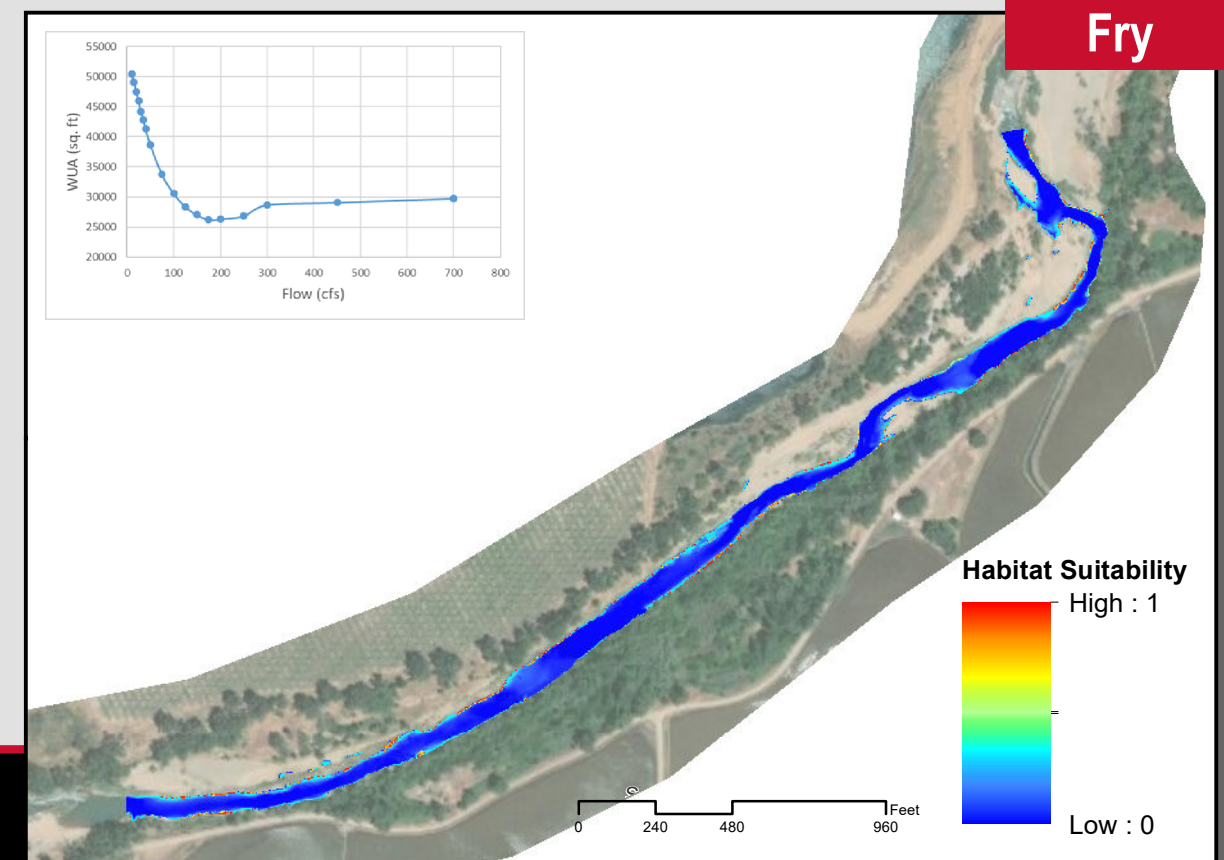
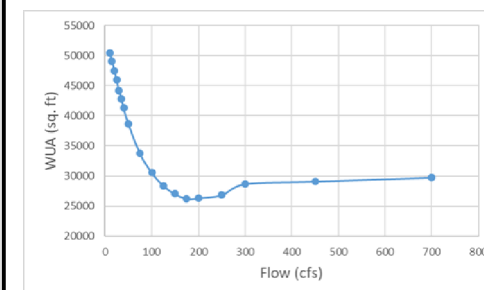

Habitat Suitability

High : 1

Low : 0

0 240 480 960 Feet

Lower Bear River - Instream Flow Study

SSWD HDR

Fall-Run Chinook Salmon
Upstream Study Site **175 cfs**



Downstream Site

Upstream Site

Spawning

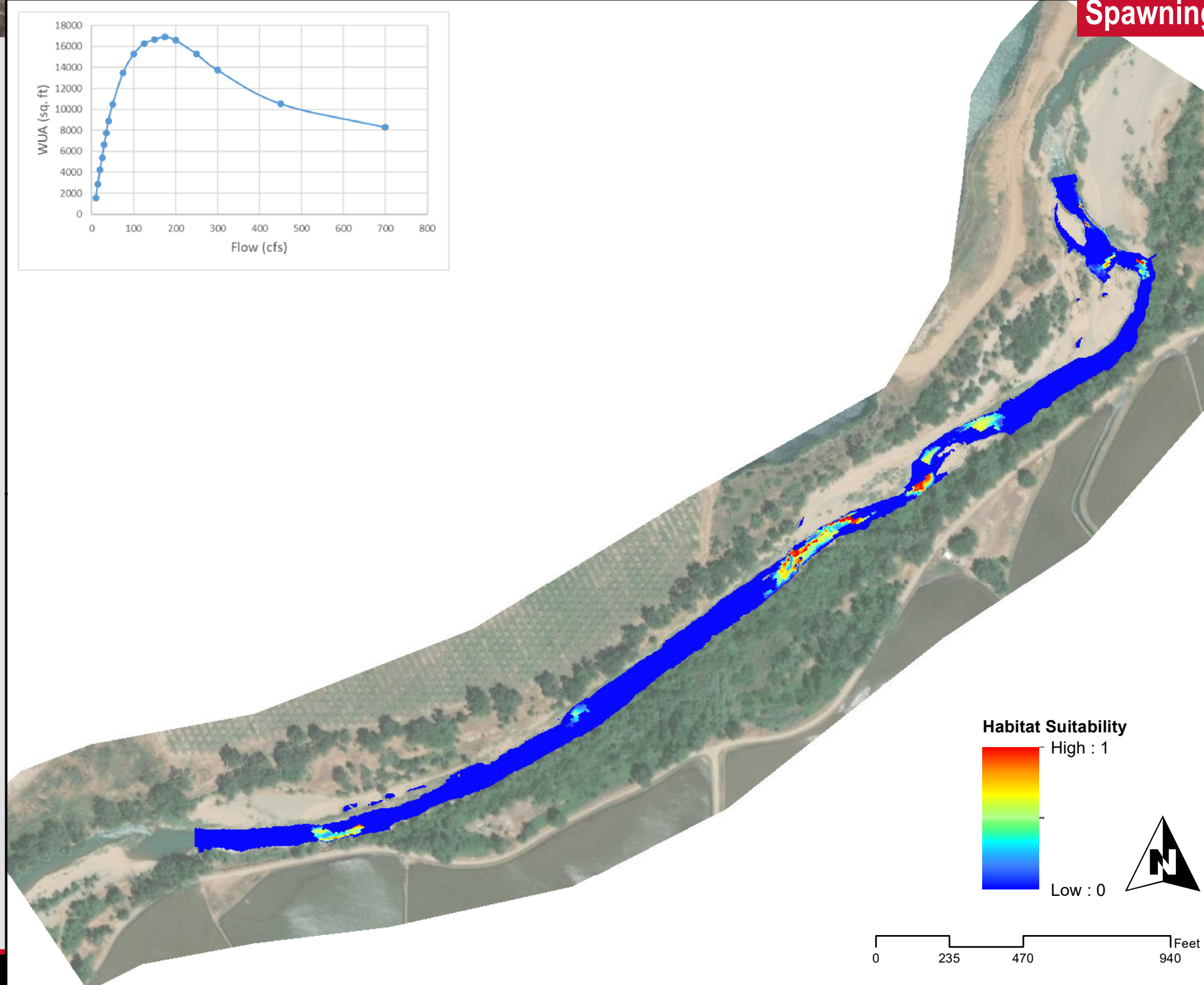

Habitat Suitability

High : 1

Low : 0

0 235 470 940 Feet

Juvenile

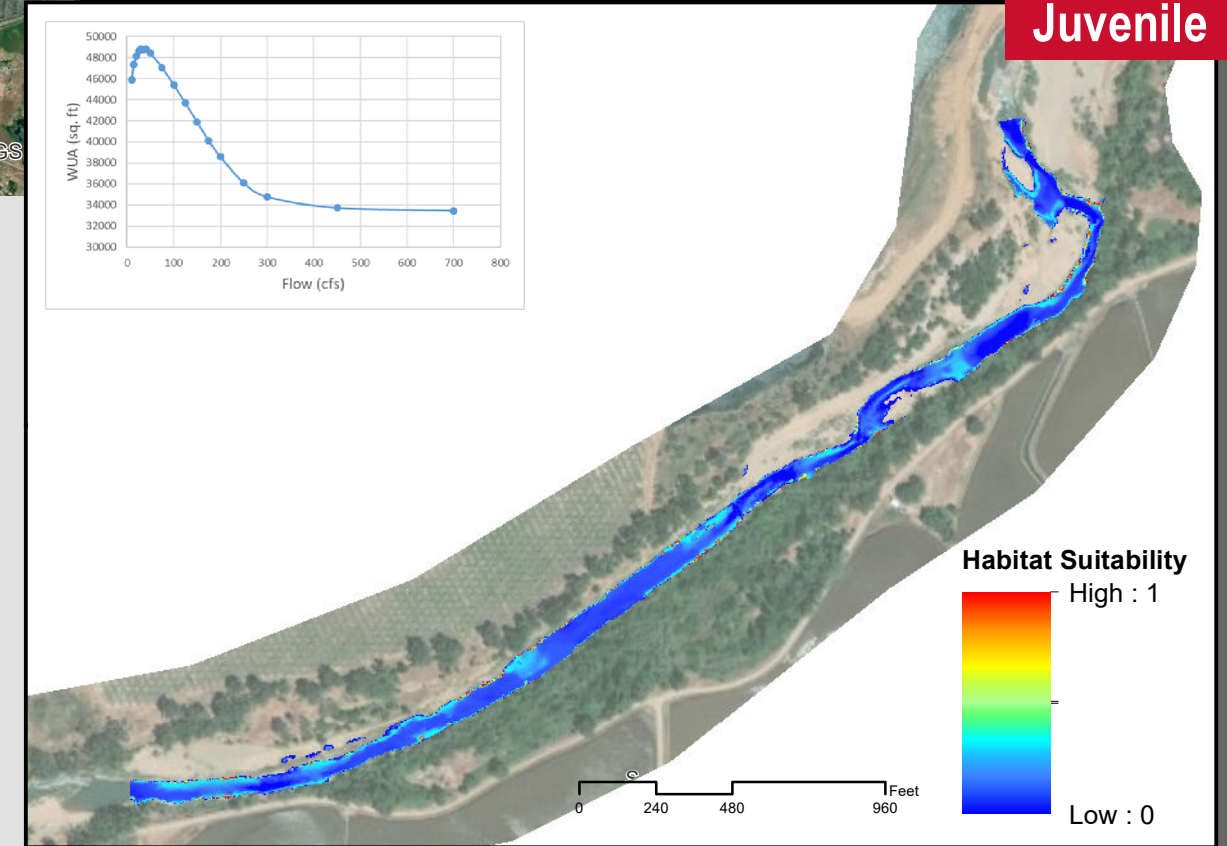
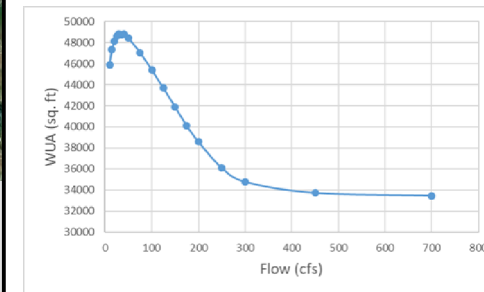

Habitat Suitability

High : 1

Low : 0

0 240 480 960 Feet

Fry

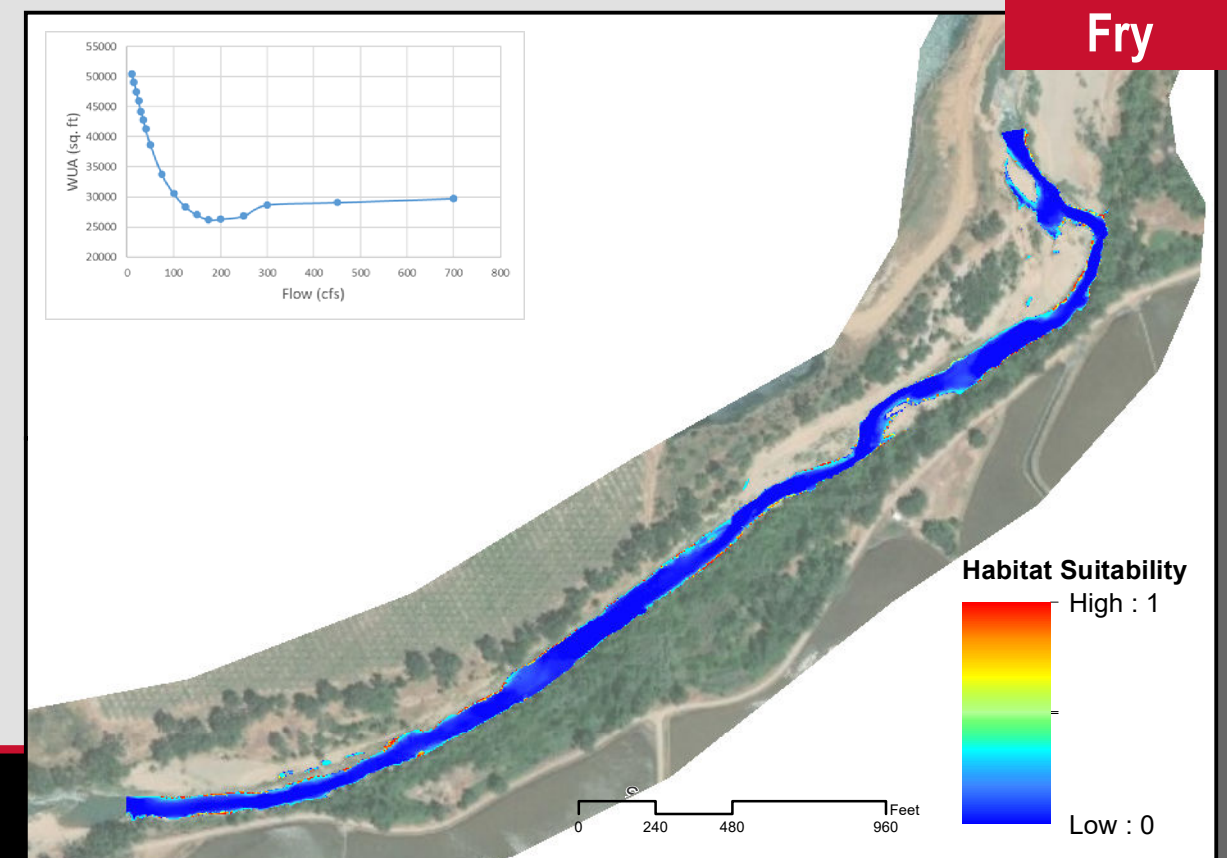
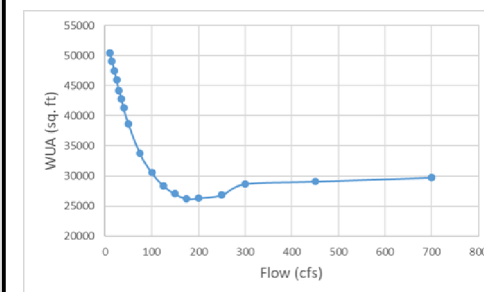

Habitat Suitability

High : 1

Low : 0

0 240 480 960 Feet

Lower Bear River - Instream Flow Study

SSWD HDR

Fall-Run Chinook Salmon
Upstream Study Site **200 cfs**



Downstream Site

Upstream Site

Spawning

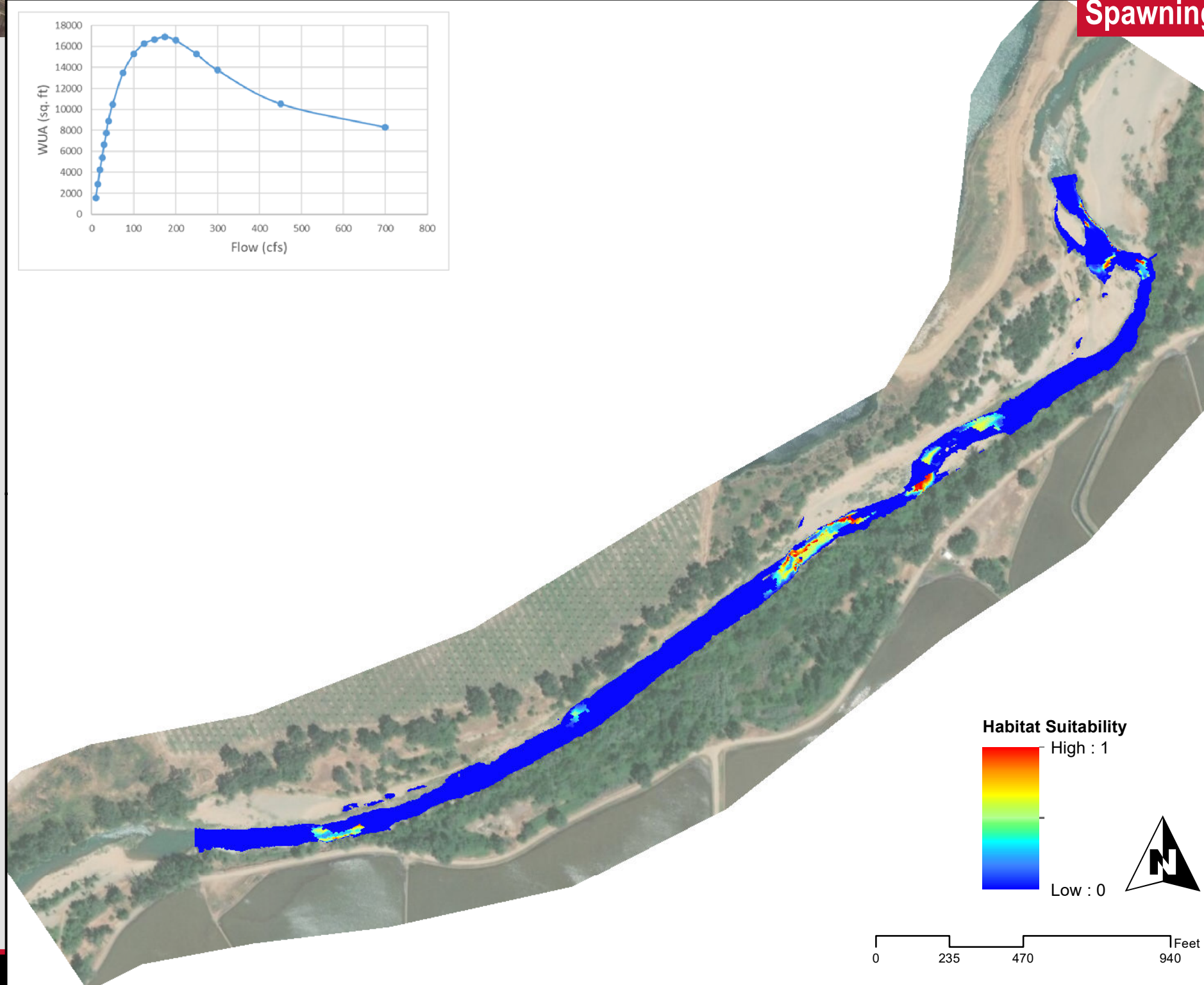

Habitat Suitability

High : 1

Low : 0

0 235 470 940 Feet

Juvenile

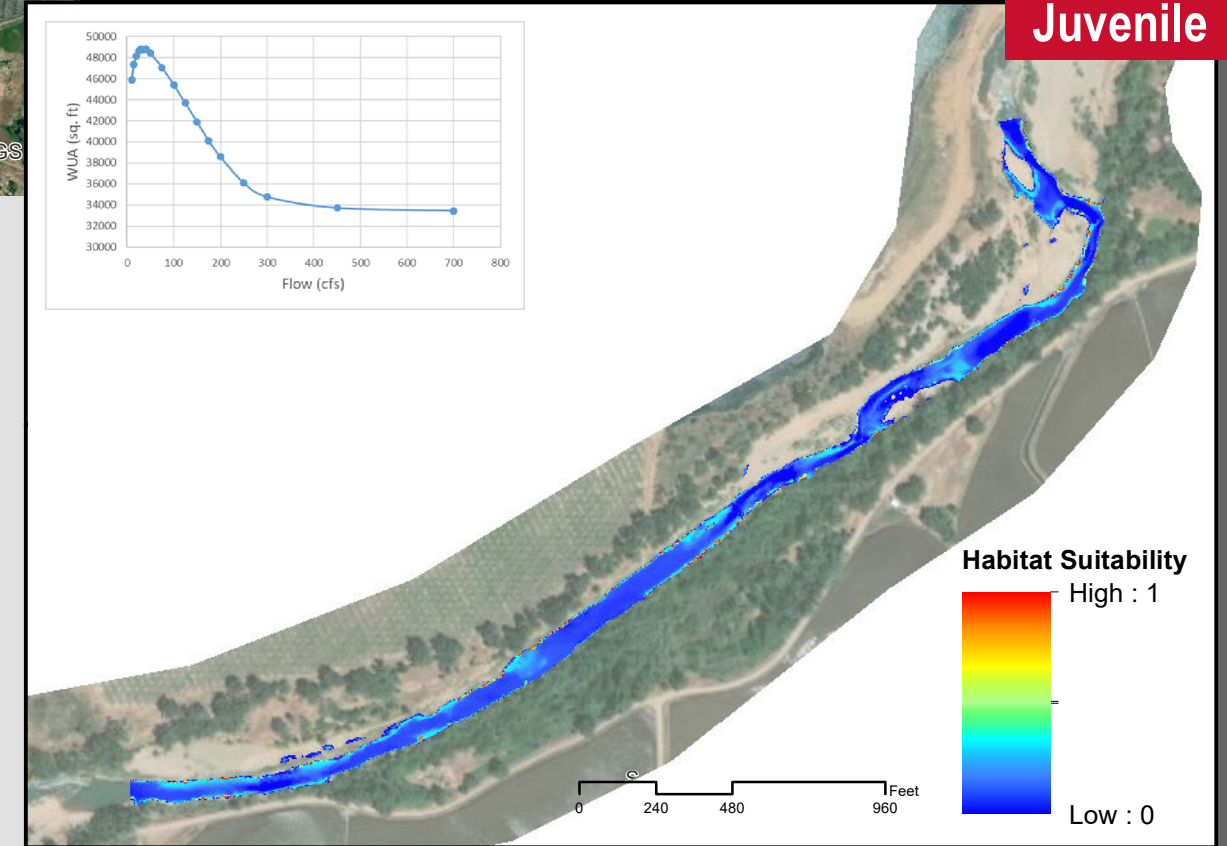
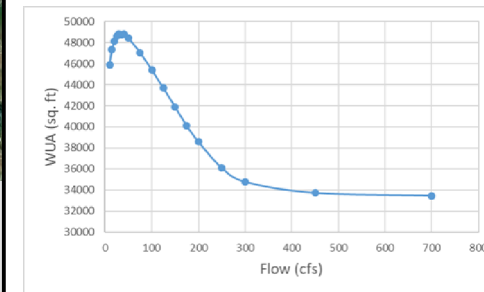

Habitat Suitability

High : 1

Low : 0

0 240 480 960 Feet

Fry

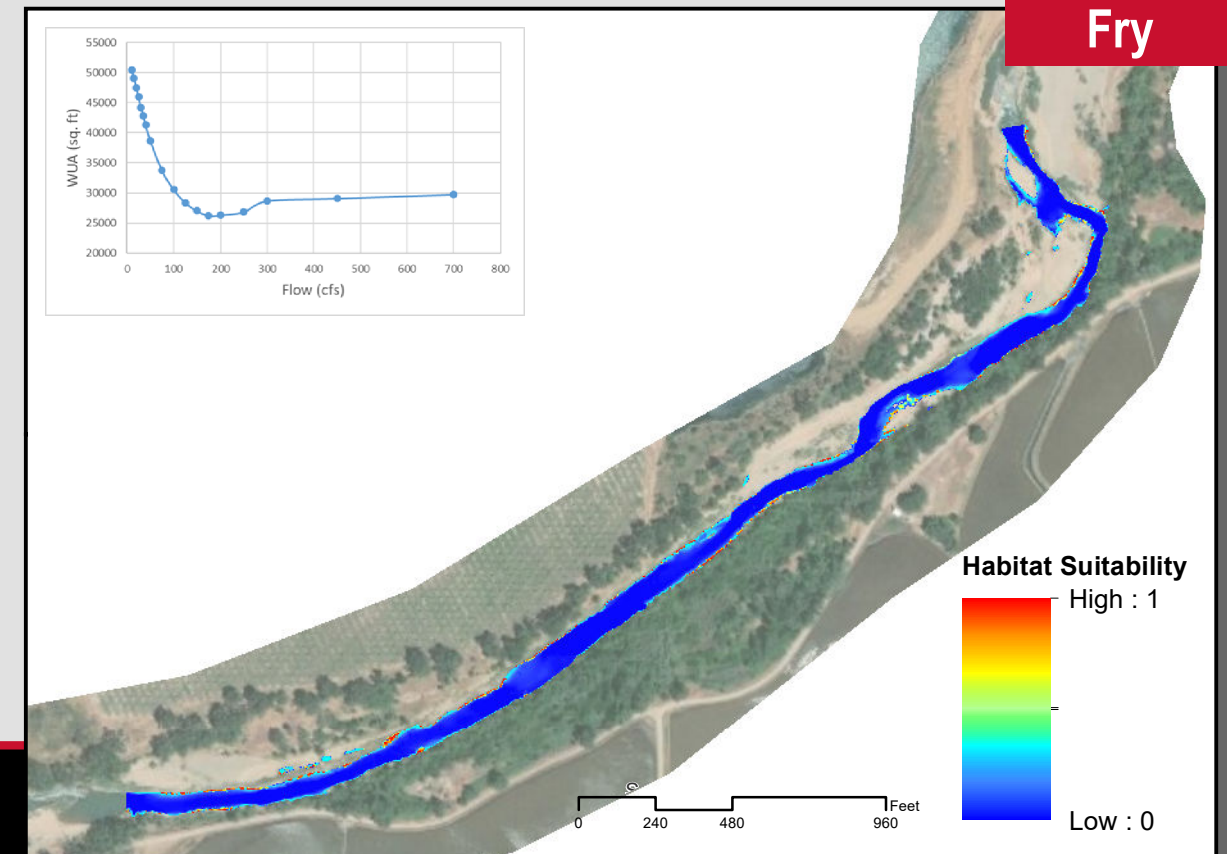
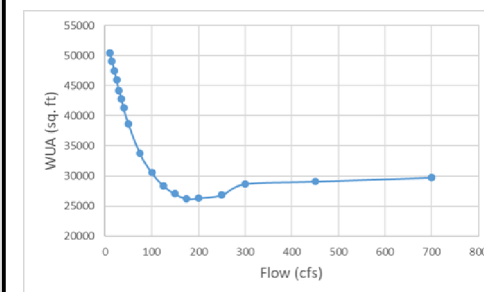

Habitat Suitability

High : 1

Low : 0

0 240 480 960 Feet

Lower Bear River - Instream Flow Study

SSWD HDR

Fall-Run Chinook Salmon
Upstream Study Site **250 cfs**



Downstream Site

Upstream Site

Spawning

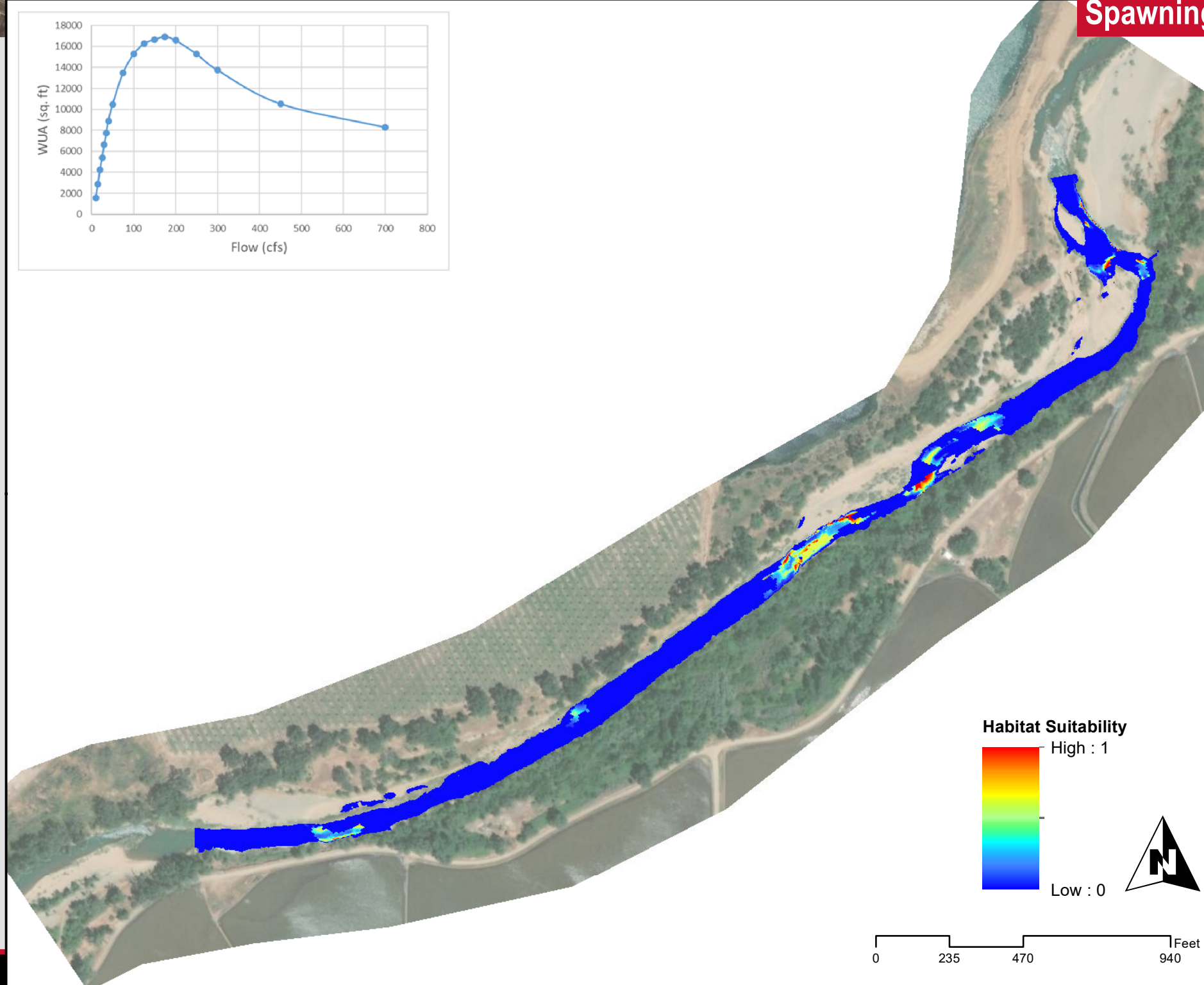

Habitat Suitability

High : 1

Low : 0

0 235 470 940 Feet

Juvenile

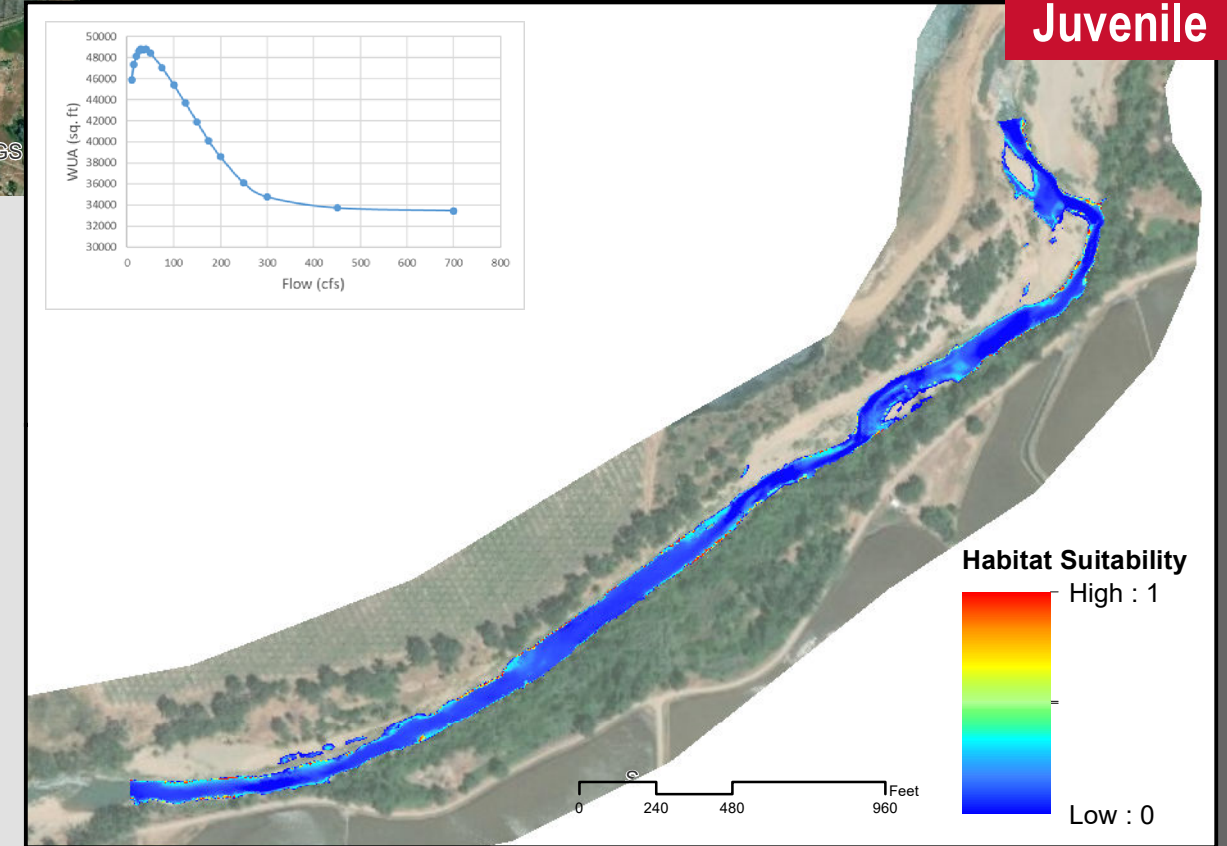
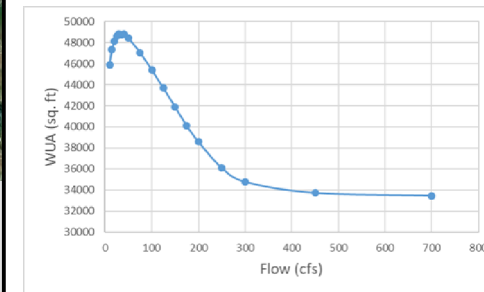

Habitat Suitability

High : 1

Low : 0

0 240 480 960 Feet

Fry

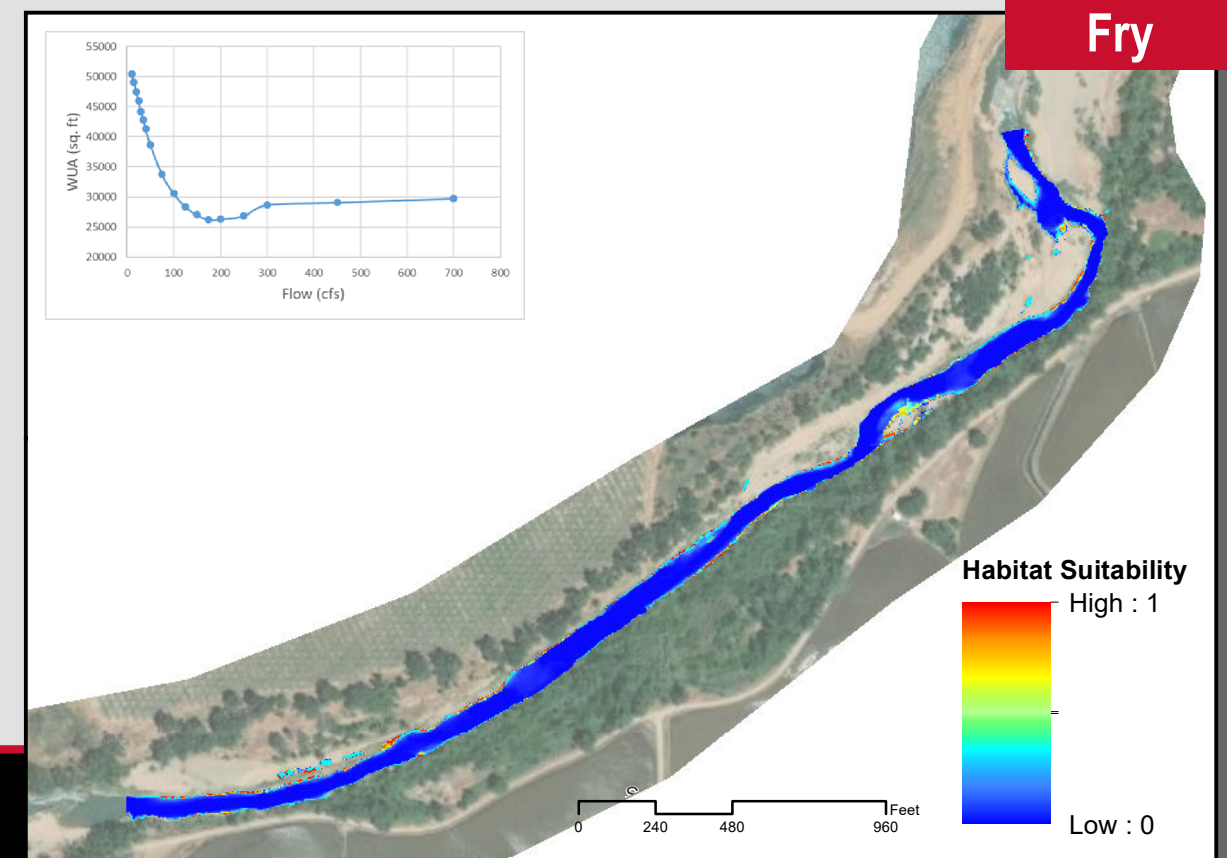
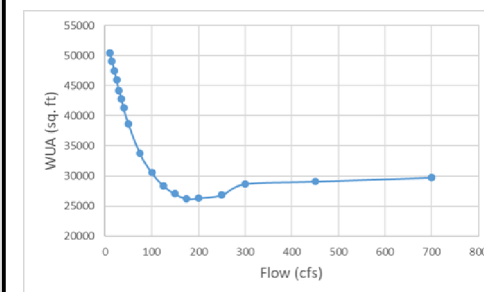

Habitat Suitability

High : 1

Low : 0

0 240 480 960 Feet

Lower Bear River - Instream Flow Study

SSWD HDR

Fall-Run Chinook Salmon
Upstream Study Site 300 cfs



Downstream Site

Upstream Site

Spawning

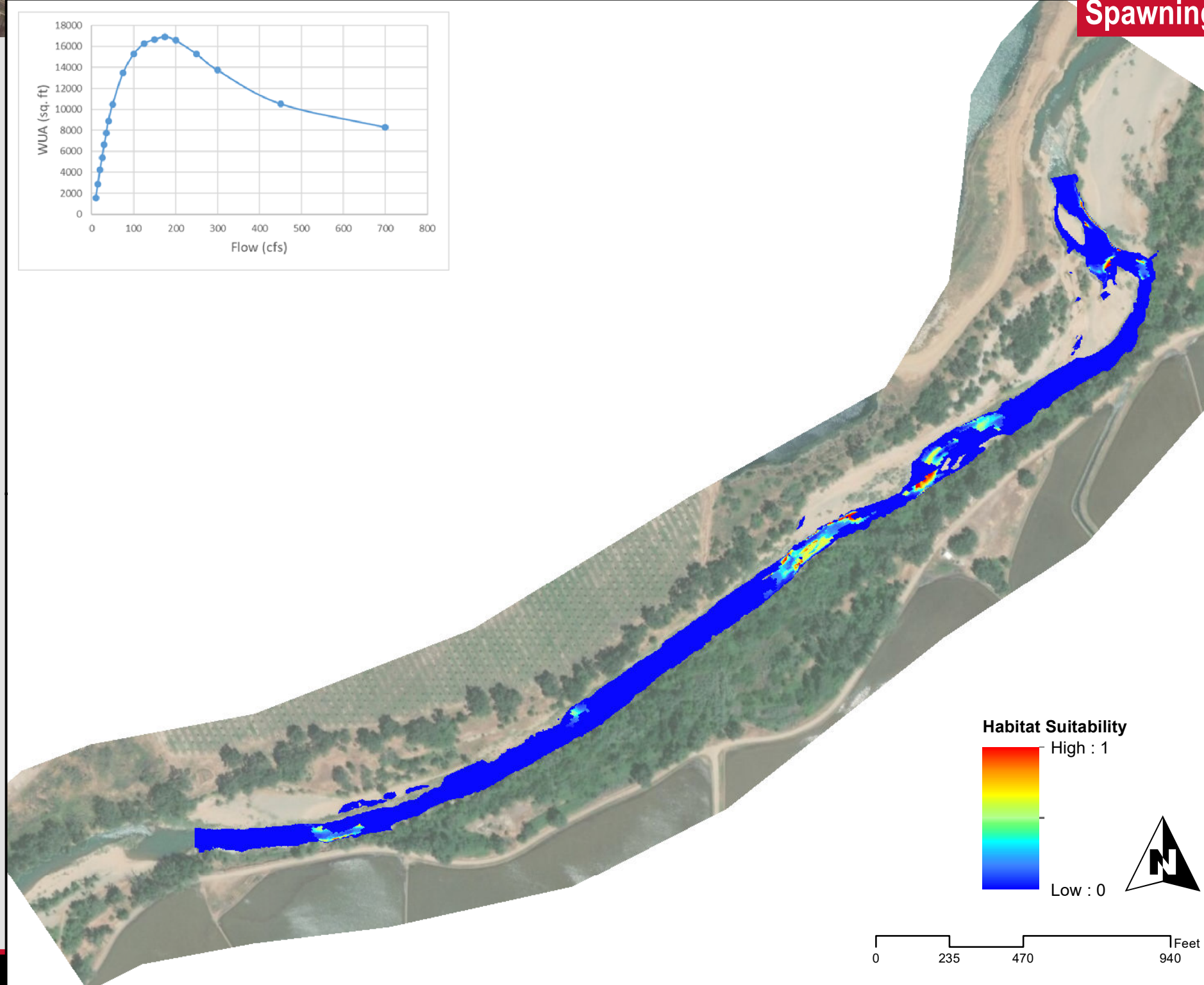

Habitat Suitability

High : 1

Low : 0

0 235 470 940 Feet

Juvenile

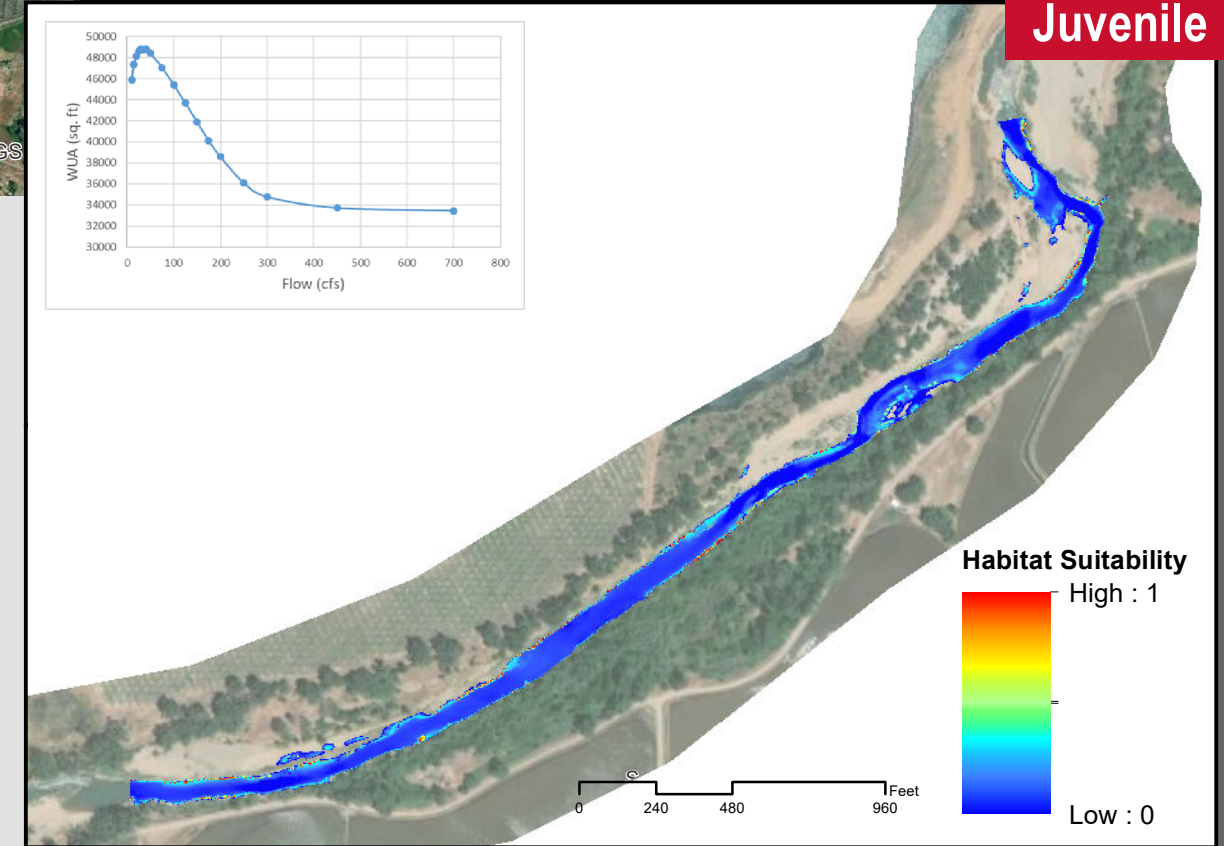
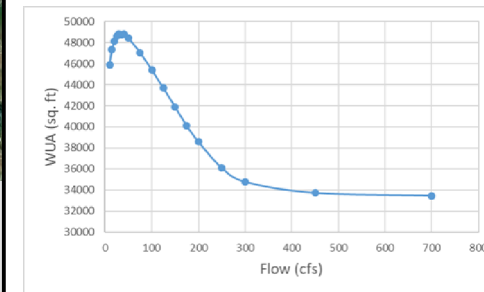

Habitat Suitability

High : 1

Low : 0

0 240 480 960 Feet

Fry

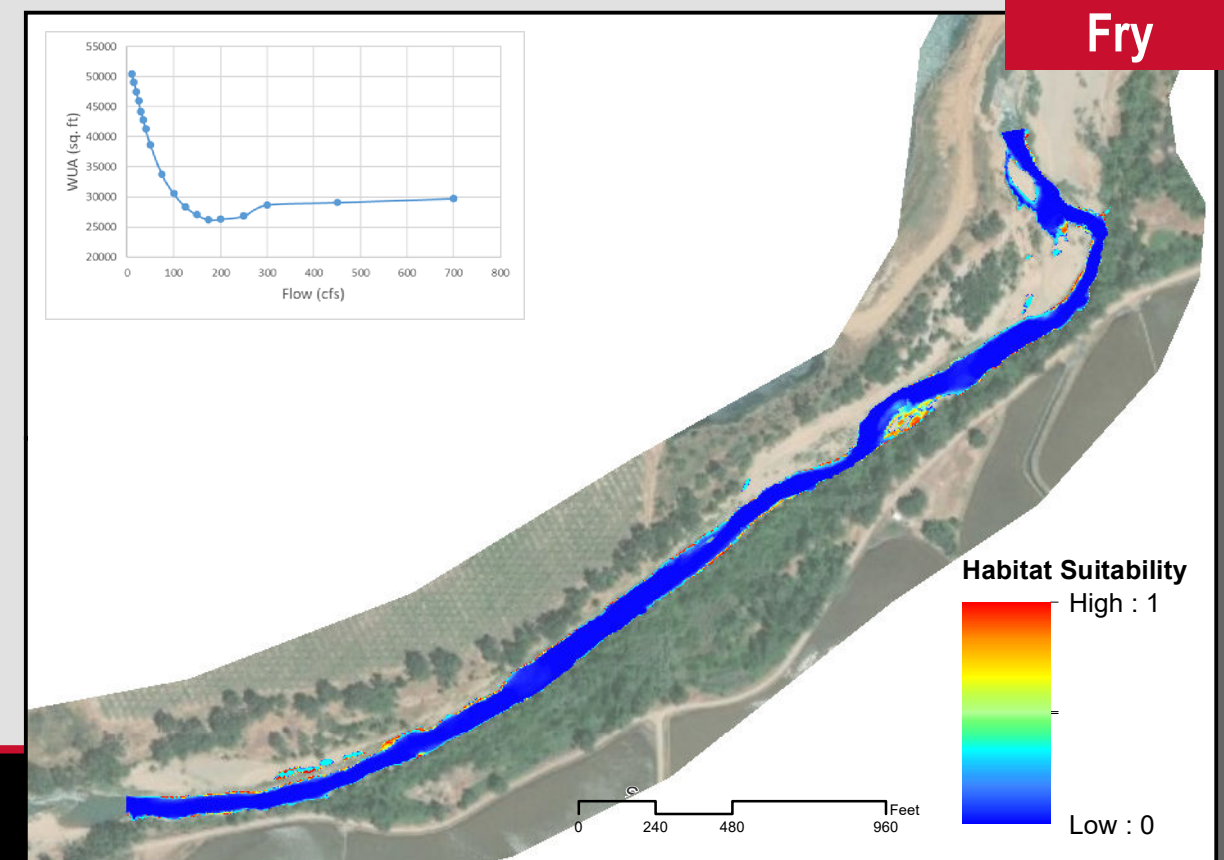
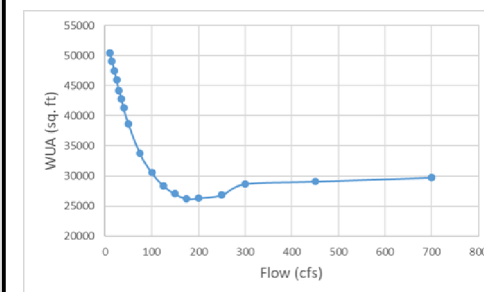

Habitat Suitability

High : 1

Low : 0

0 240 480 960 Feet

Lower Bear River - Instream Flow Study

SSWD HDR

Fall-Run Chinook Salmon
Upstream Study Site **450 cfs**



Downstream Site

Upstream Site

Spawning

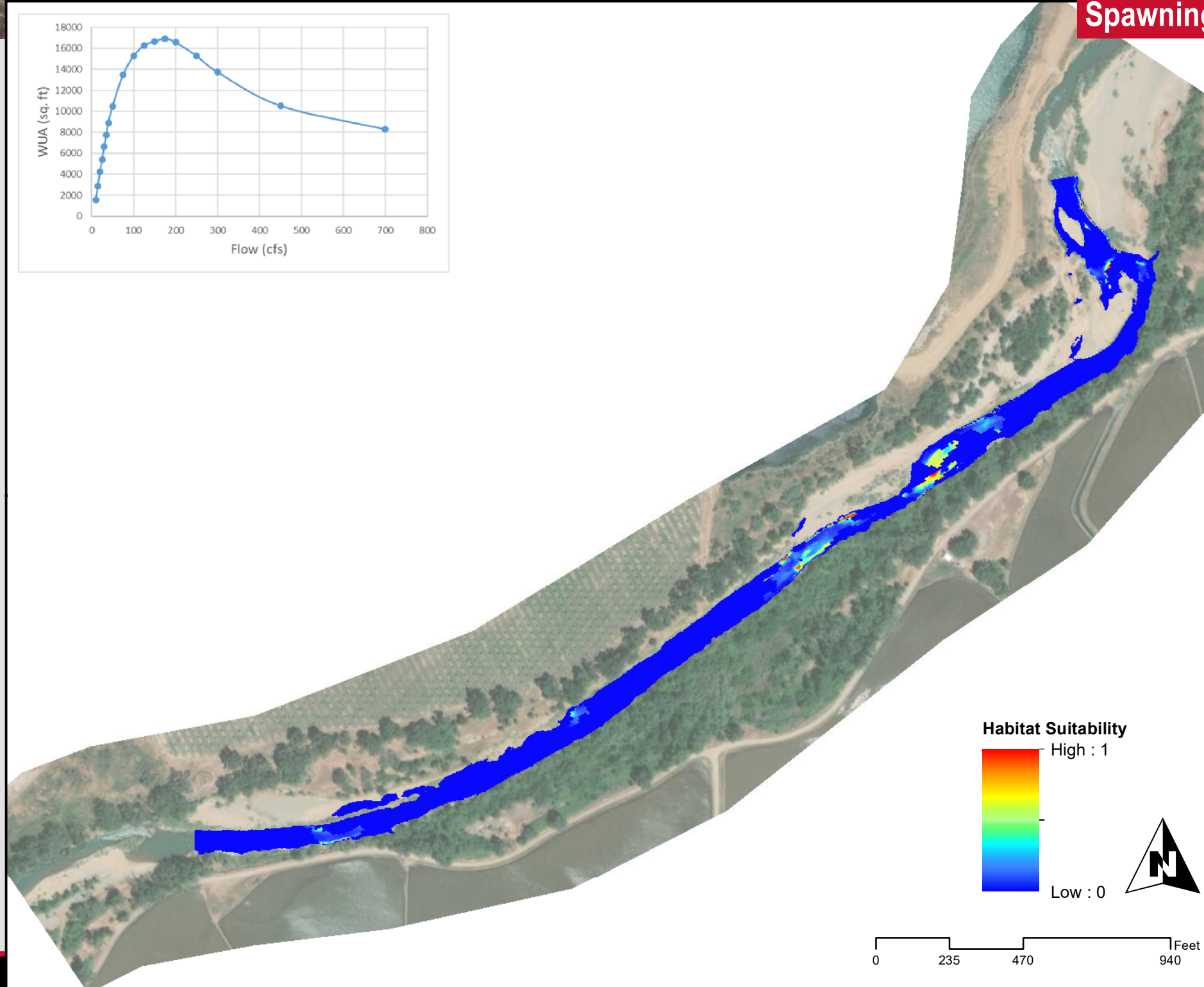

Habitat Suitability

High : 1

Low : 0

0 235 470 940 Feet

Juvenile

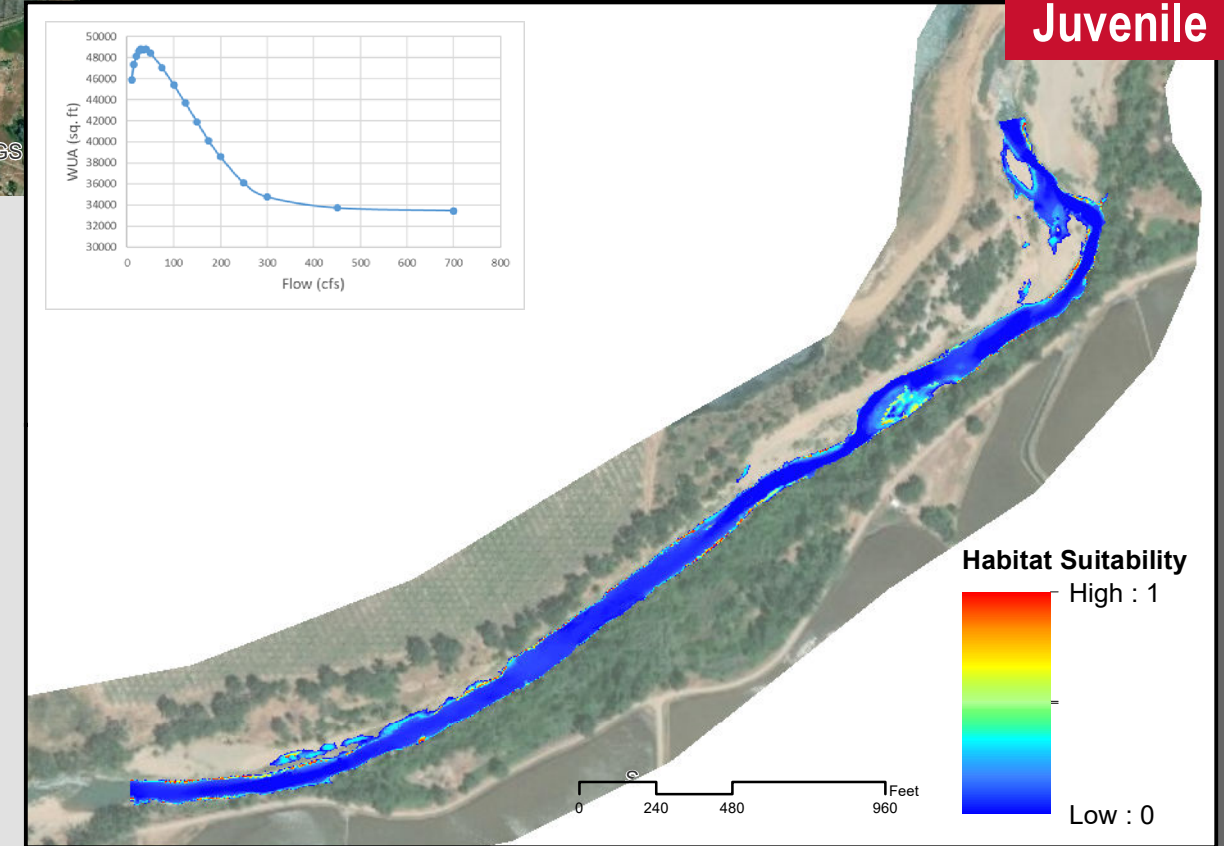
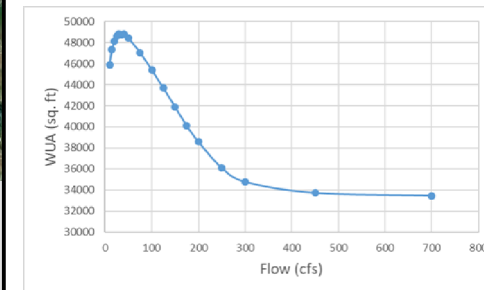

Habitat Suitability

High : 1

Low : 0

0 240 480 960 Feet

Fry

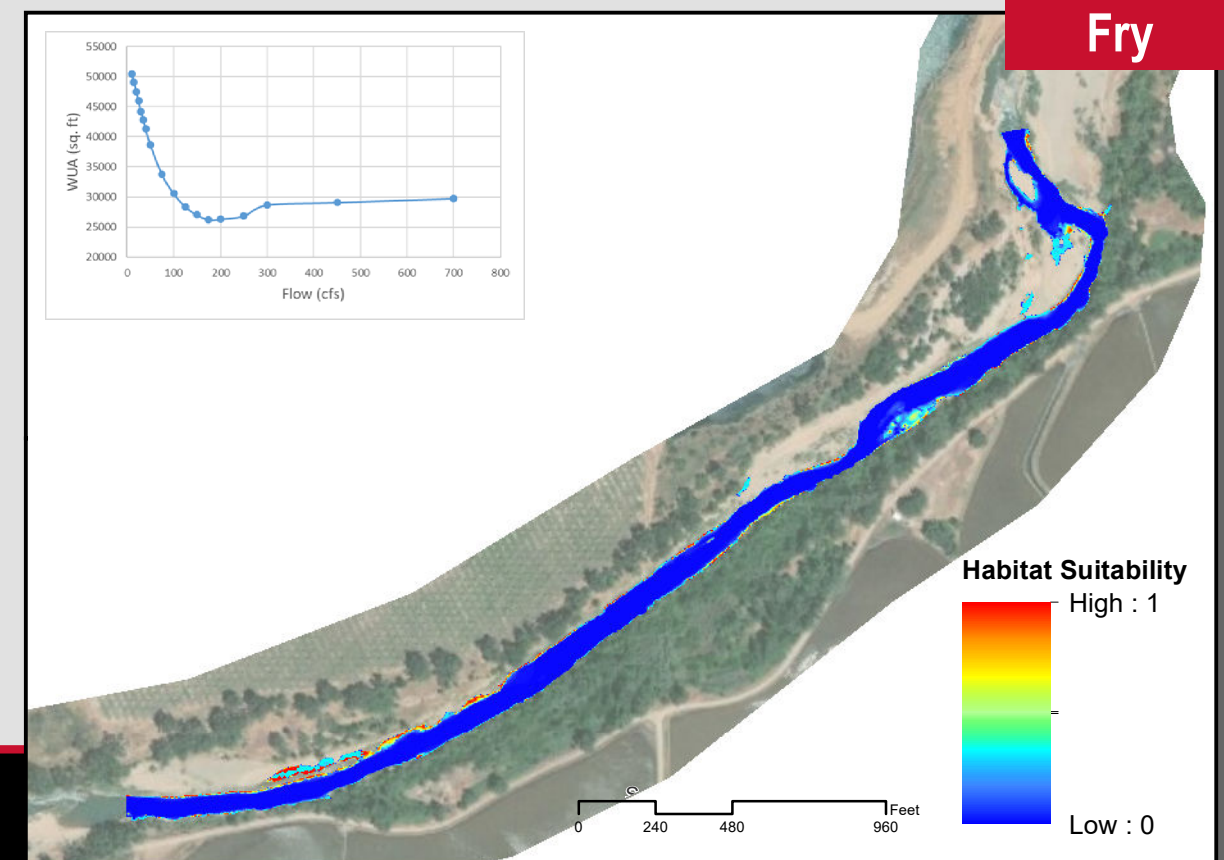
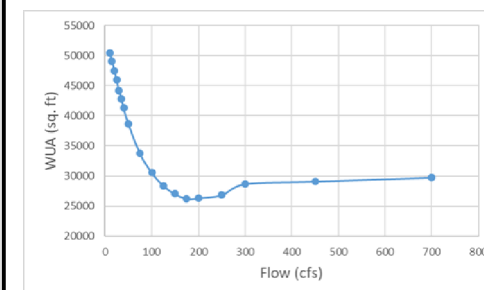

Habitat Suitability

High : 1

Low : 0

0 240 480 960 Feet

Lower Bear River - Instream Flow Study

SSWD HDR

Fall-Run Chinook Salmon
Upstream Study Site **700 cfs**



Downstream Site

Upstream Site

Spawning

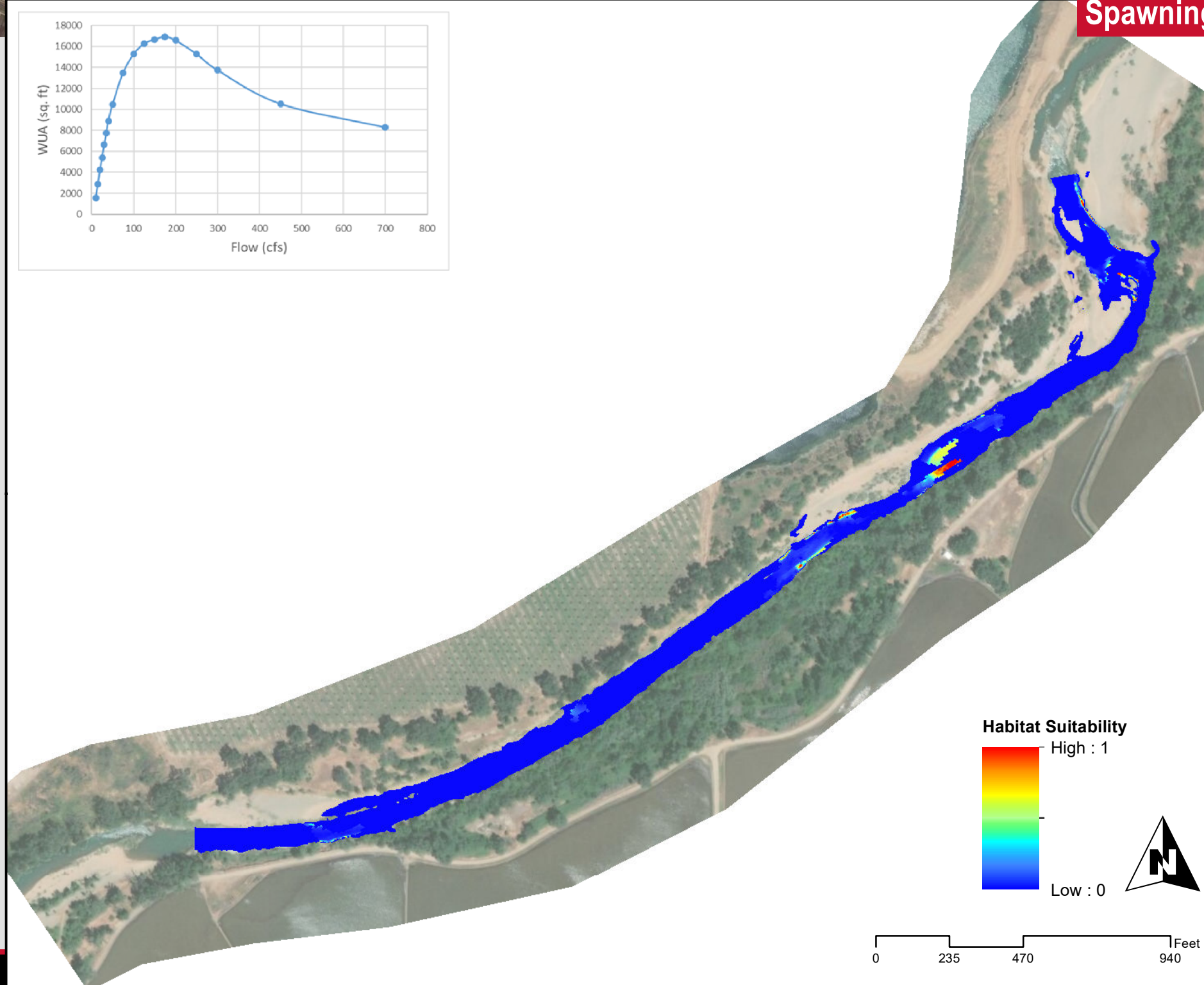

Habitat Suitability

High : 1

Low : 0

0 235 470 940 Feet

Juvenile

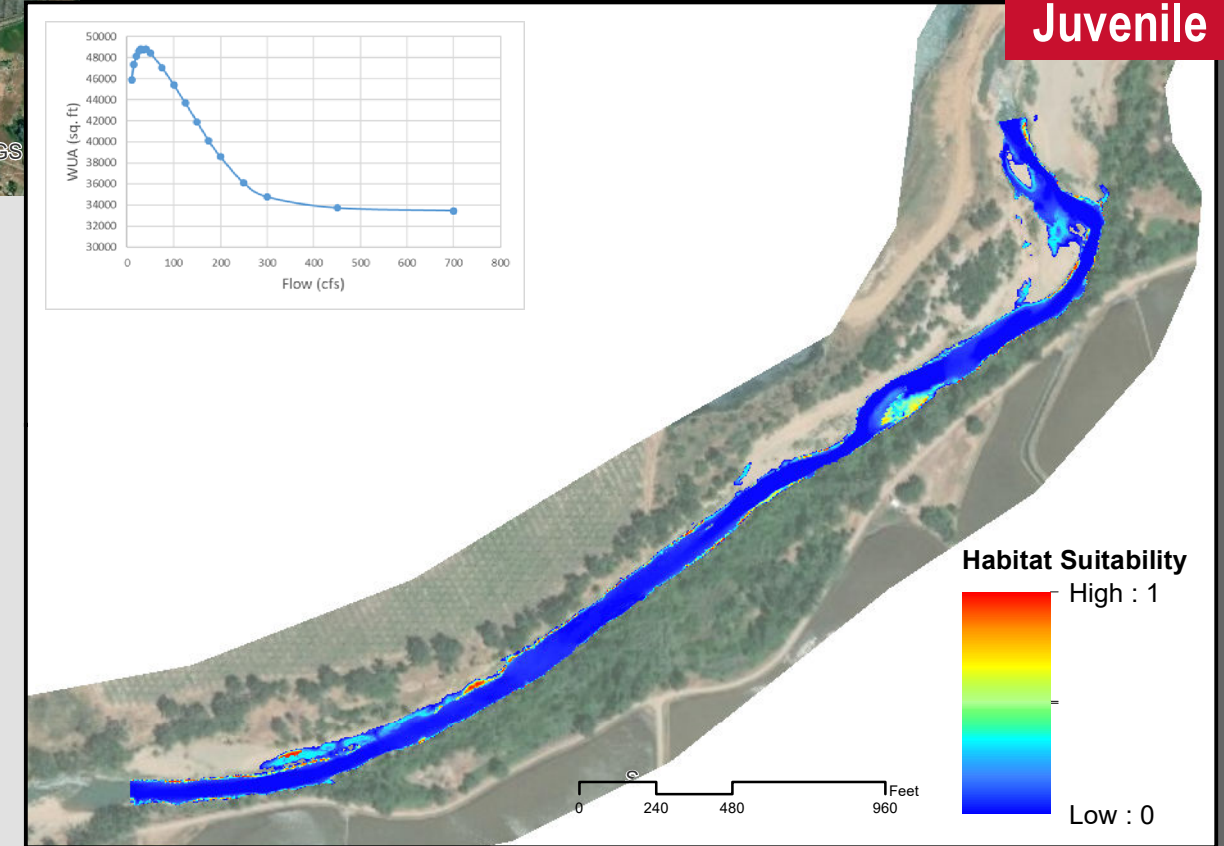
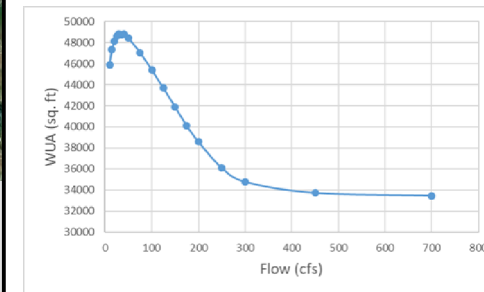

Habitat Suitability

High : 1

Low : 0

0 240 480 960 Feet

Fry

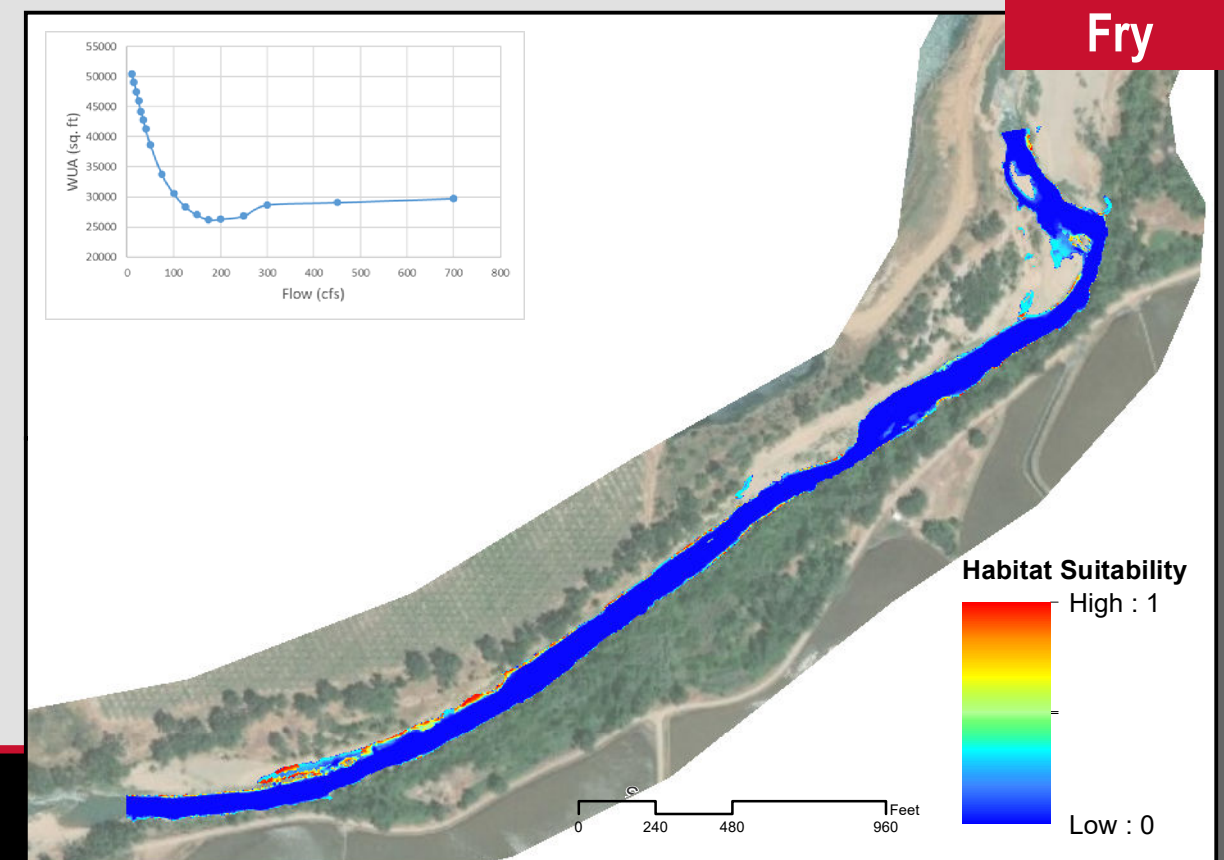
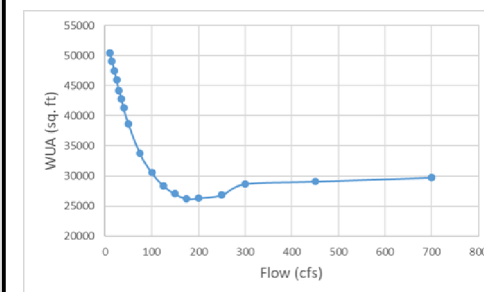

Habitat Suitability

High : 1

Low : 0

0 240 480 960 Feet

Lower Bear River - Instream Flow Study

SSWD HDR

Fall-Run Chinook Salmon
Downstream Study Site 10 cfs



Downstream Site

Upstream Site

Spawning



Habitat Suitability
High : 1
Low : 0

0 205 410 820 Feet

Juvenile

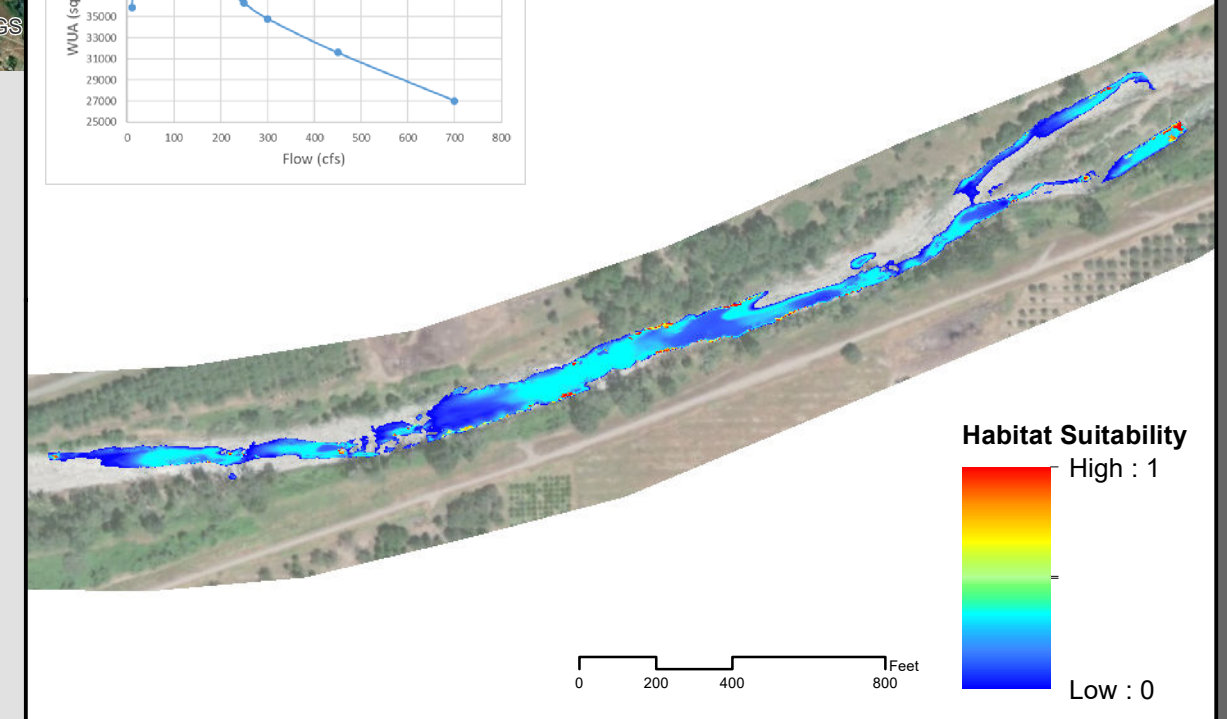
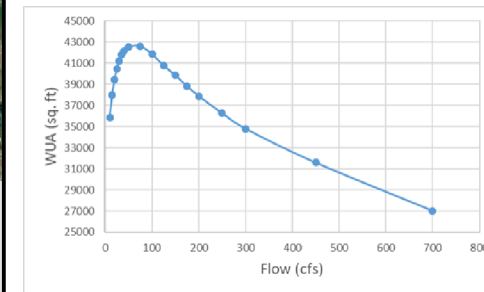

Habitat Suitability
High : 1
Low : 0

0 200 400 800 Feet

Fry

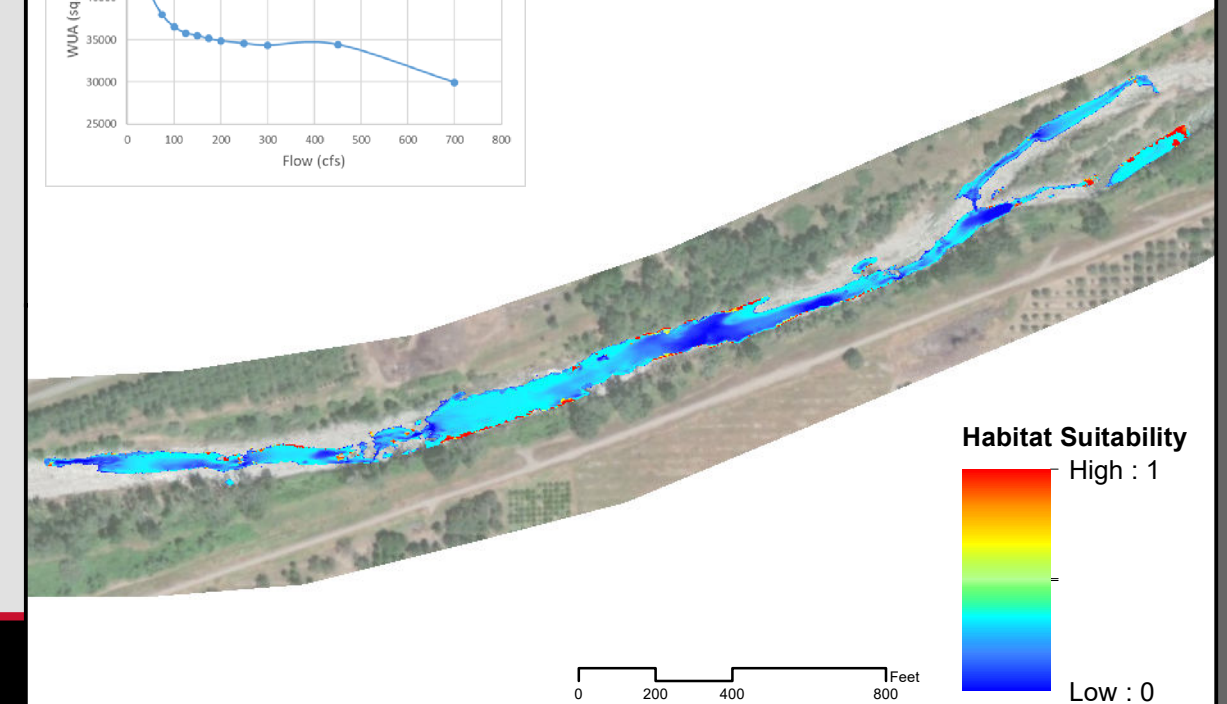
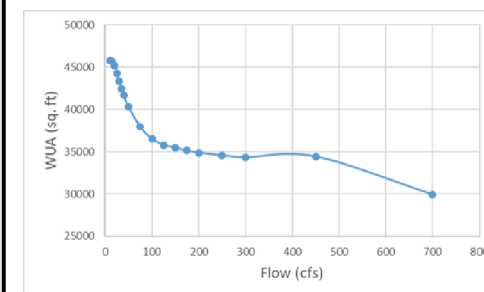

Habitat Suitability
High : 1
Low : 0

0 200 400 800 Feet

Lower Bear River - Instream Flow Study

SSWD HDR

Fall-Run Chinook Salmon
Downstream Study Site **15 cfs**



Downstream Site

Upstream Site

Spawning



Habitat Suitability
High : 1
Low : 0

0 205 410 820 Feet

Juvenile

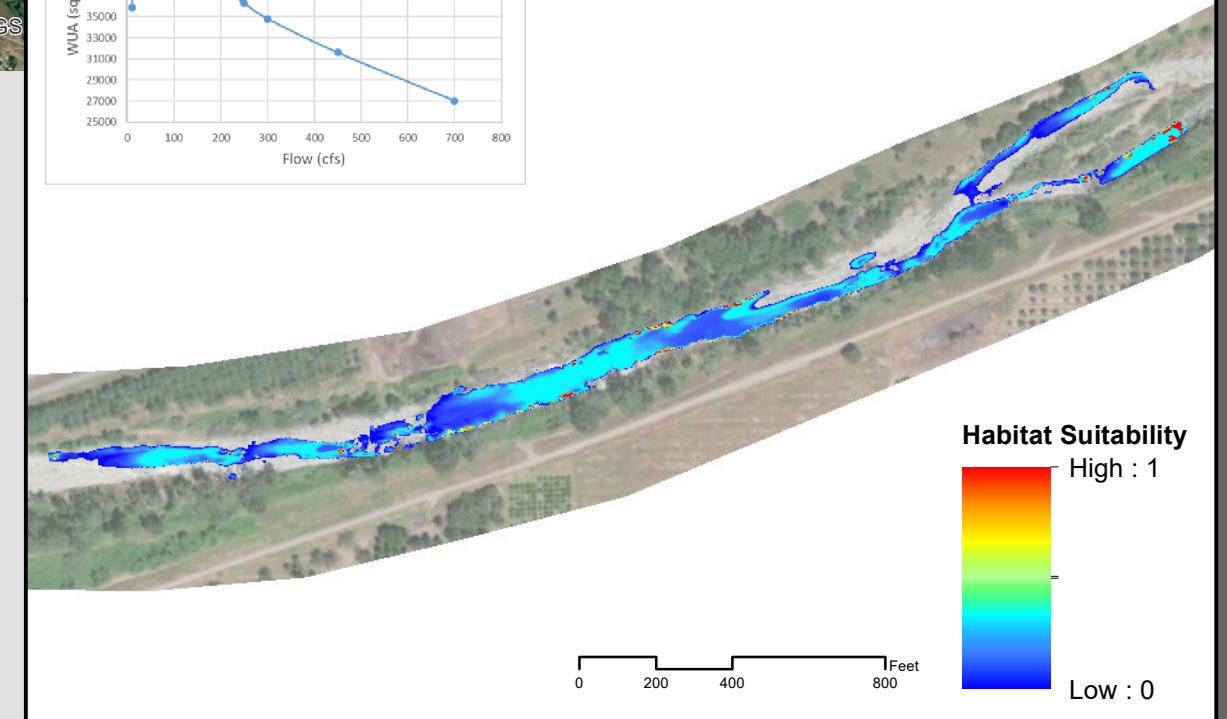
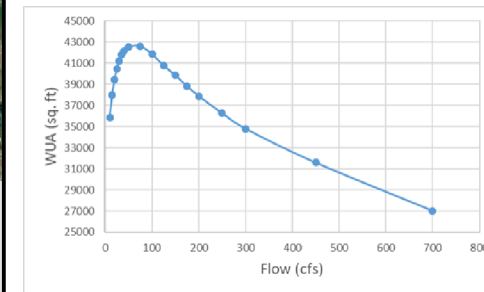

Habitat Suitability
High : 1
Low : 0

0 200 400 800 Feet

Fry

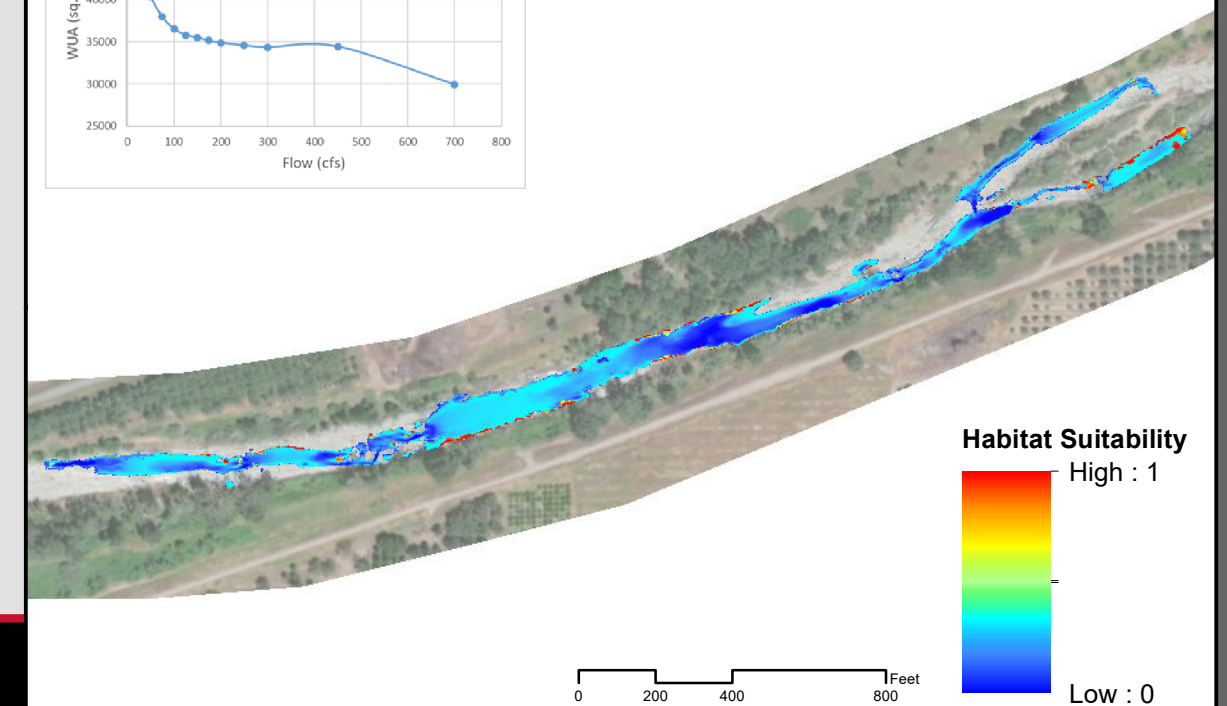
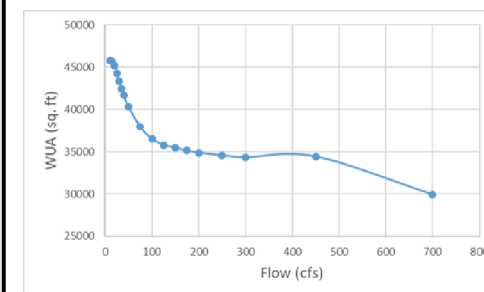

Habitat Suitability
High : 1
Low : 0

0 200 400 800 Feet

Lower Bear River - Instream Flow Study

SSWD HDR

Fall-Run Chinook Salmon
Downstream Study Site 20 cfs



Downstream Site

Upstream Site

Spawning



Habitat Suitability
High : 1
Low : 0

0 205 410 820 Feet

Juvenile

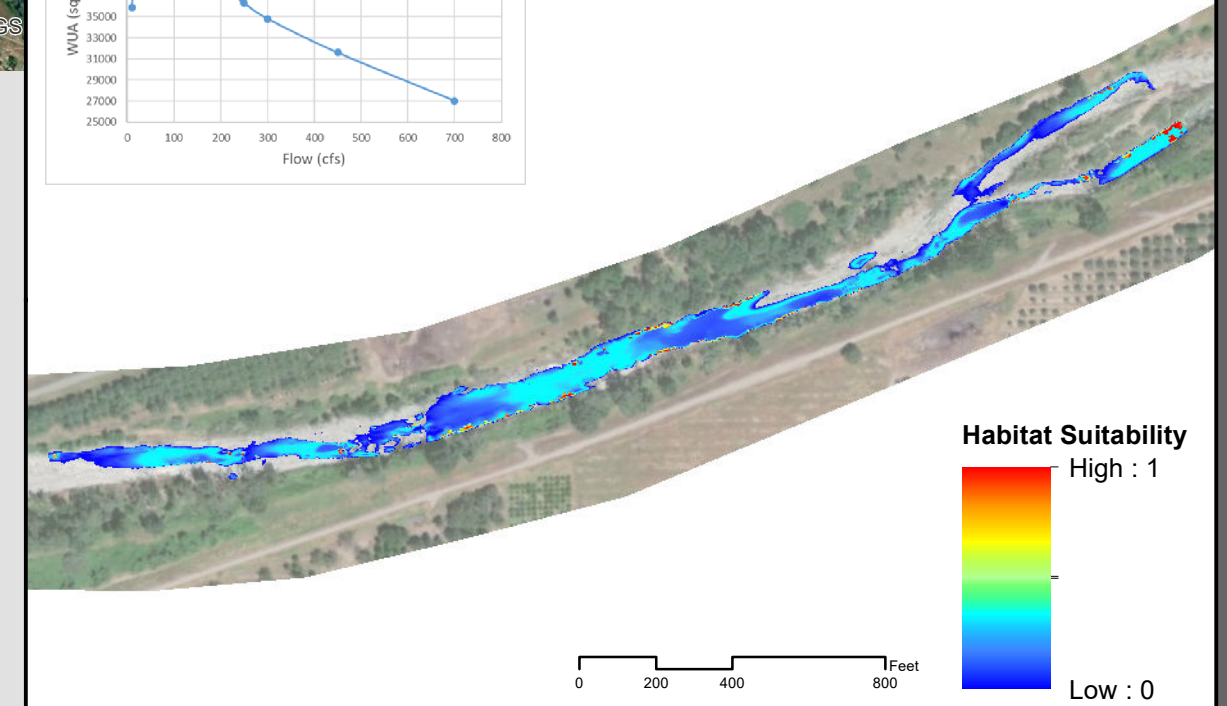
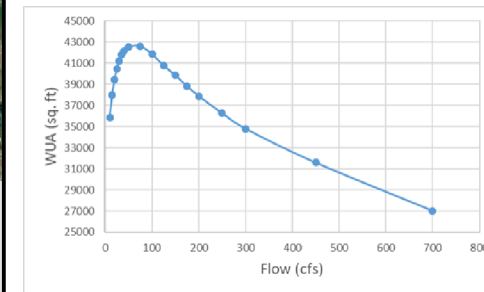

Habitat Suitability
High : 1
Low : 0

0 200 400 800 Feet

Fry

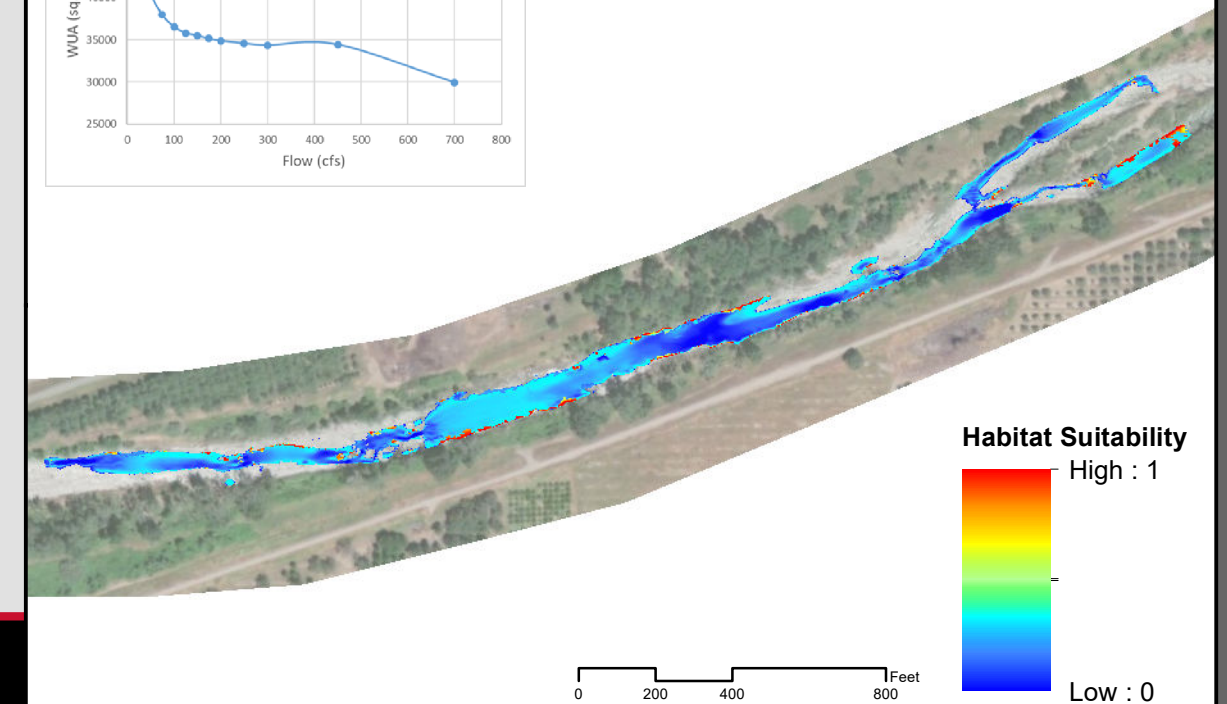
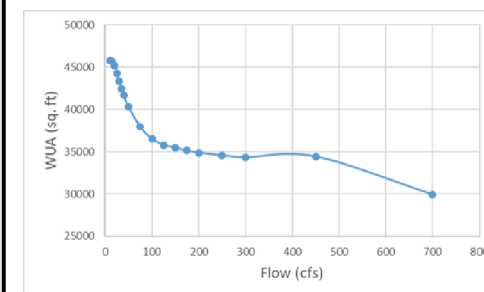

Habitat Suitability
High : 1
Low : 0

0 200 400 800 Feet

Lower Bear River - Instream Flow Study

SSWD HDR

Fall-Run Chinook Salmon
Downstream Study Site **25 cfs**



Downstream Site

Upstream Site

Spawning



Habitat Suitability
High : 1
Low : 0

0 205 410 820 Feet

Juvenile

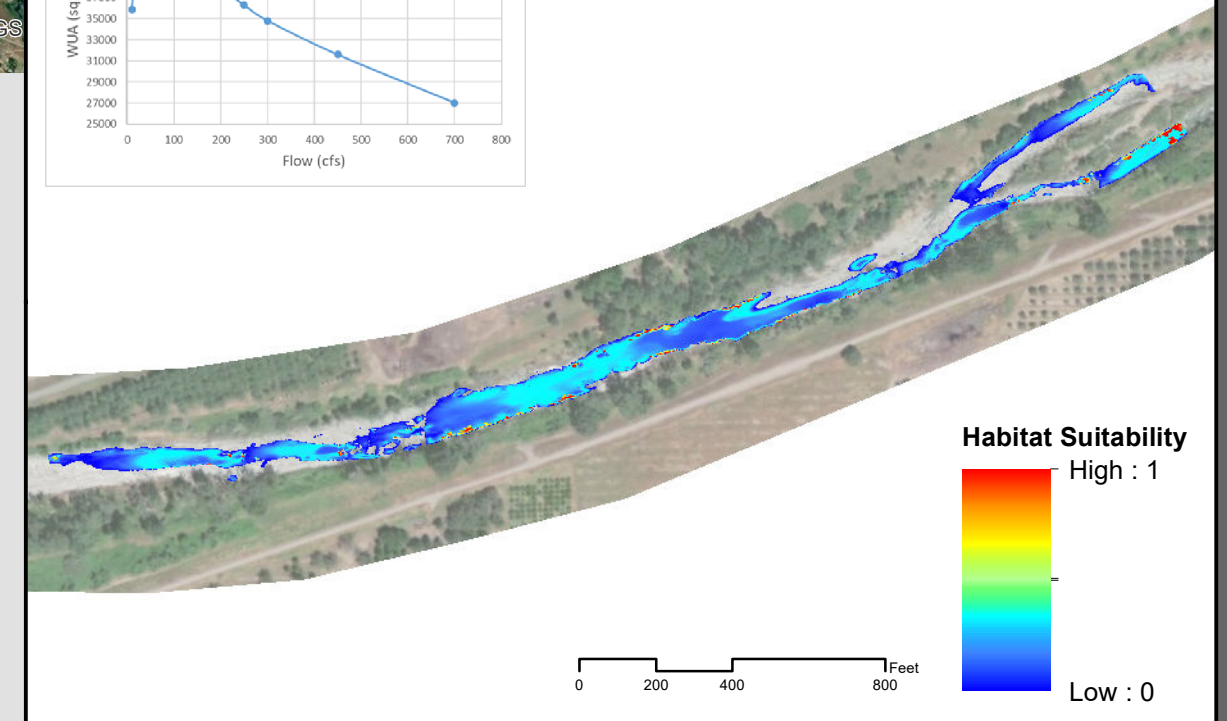
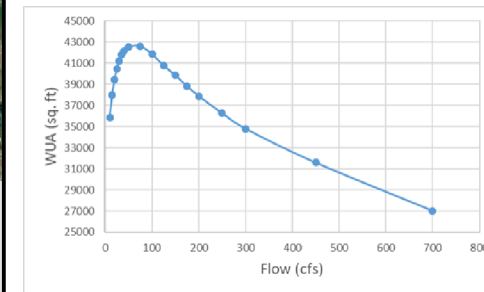

Habitat Suitability
High : 1
Low : 0

0 200 400 800 Feet

Fry

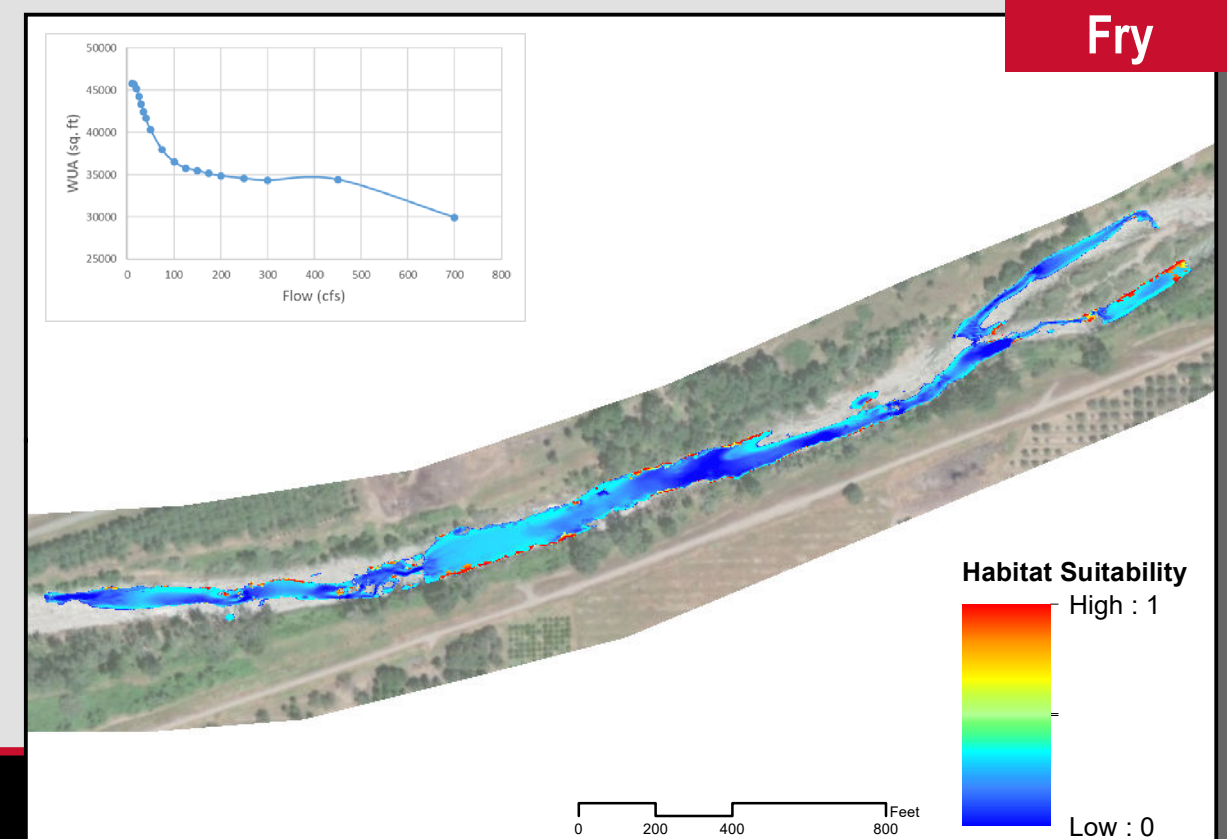
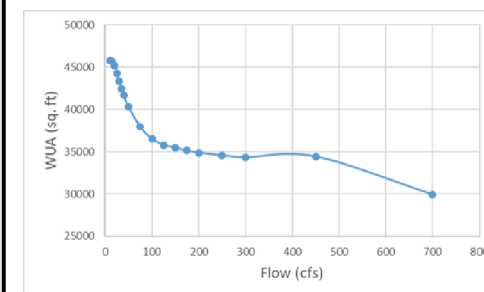

Habitat Suitability
High : 1
Low : 0

0 200 400 800 Feet

Lower Bear River - Instream Flow Study

SSWD HDR

Fall-Run Chinook Salmon
Downstream Study Site 30 cfs



Downstream Site

Upstream Site

Spawning



Habitat Suitability
High : 1
Low : 0

0 205 410 820 Feet

Juvenile

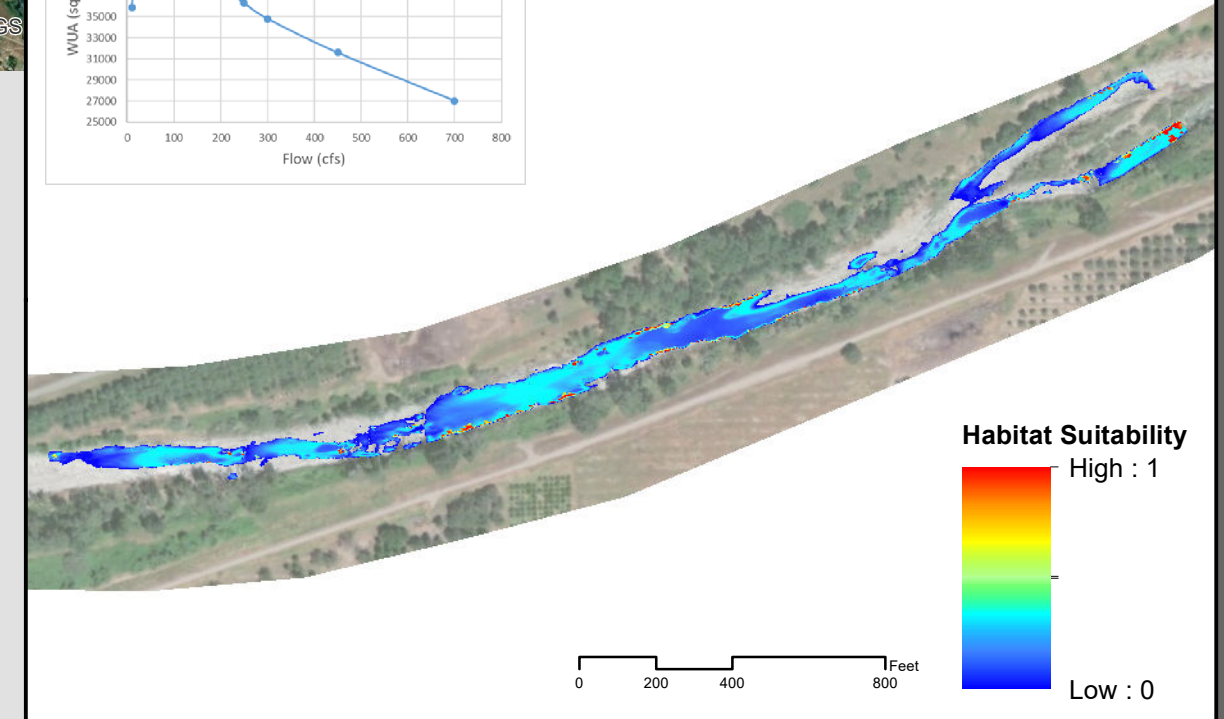
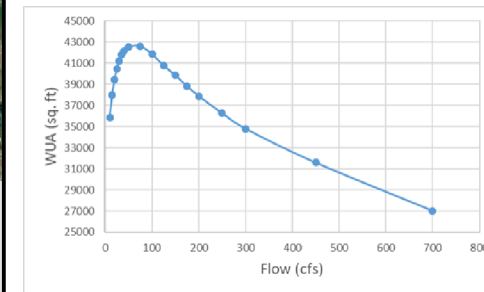

Habitat Suitability
High : 1
Low : 0

0 200 400 800 Feet

Fry

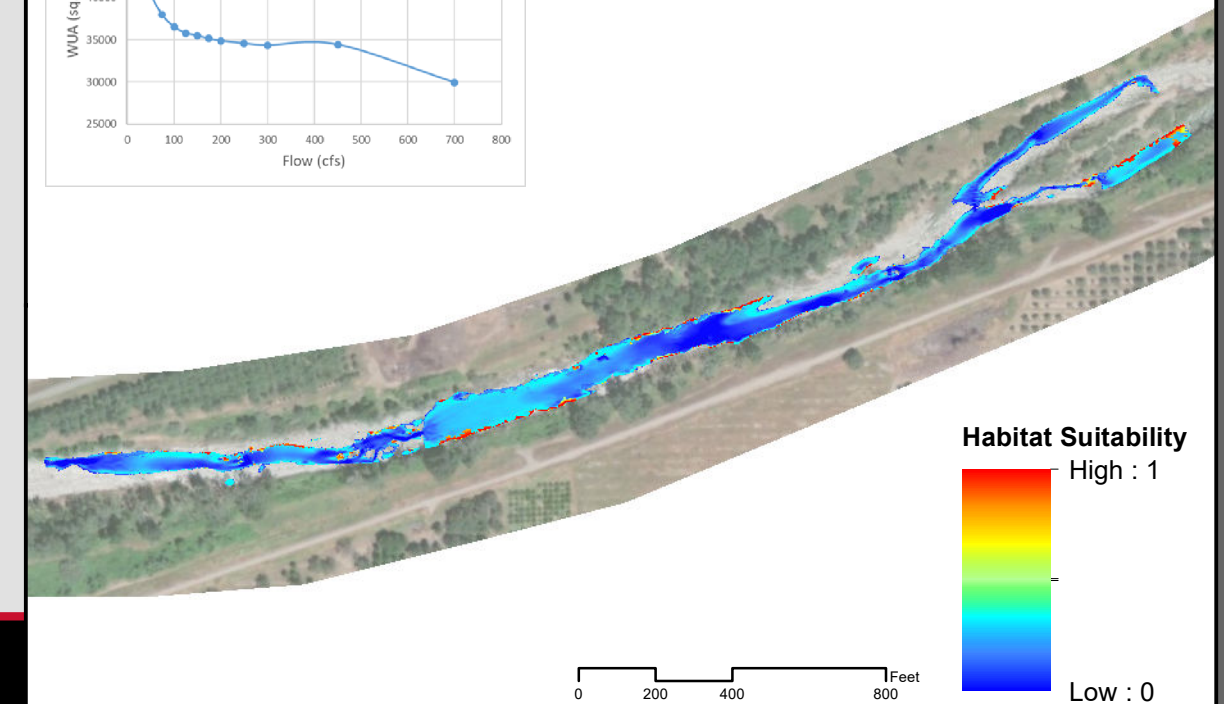
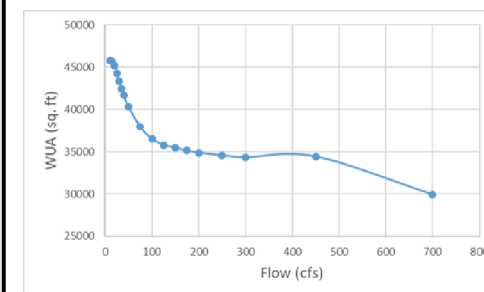

Habitat Suitability
High : 1
Low : 0

0 200 400 800 Feet

Lower Bear River - Instream Flow Study

SSWD HDR

Fall-Run Chinook Salmon
Downstream Study Site **35 cfs**



Downstream Site

Upstream Site

Spawning



Habitat Suitability
High : 1
Low : 0

0 205 410 820 Feet

Juvenile

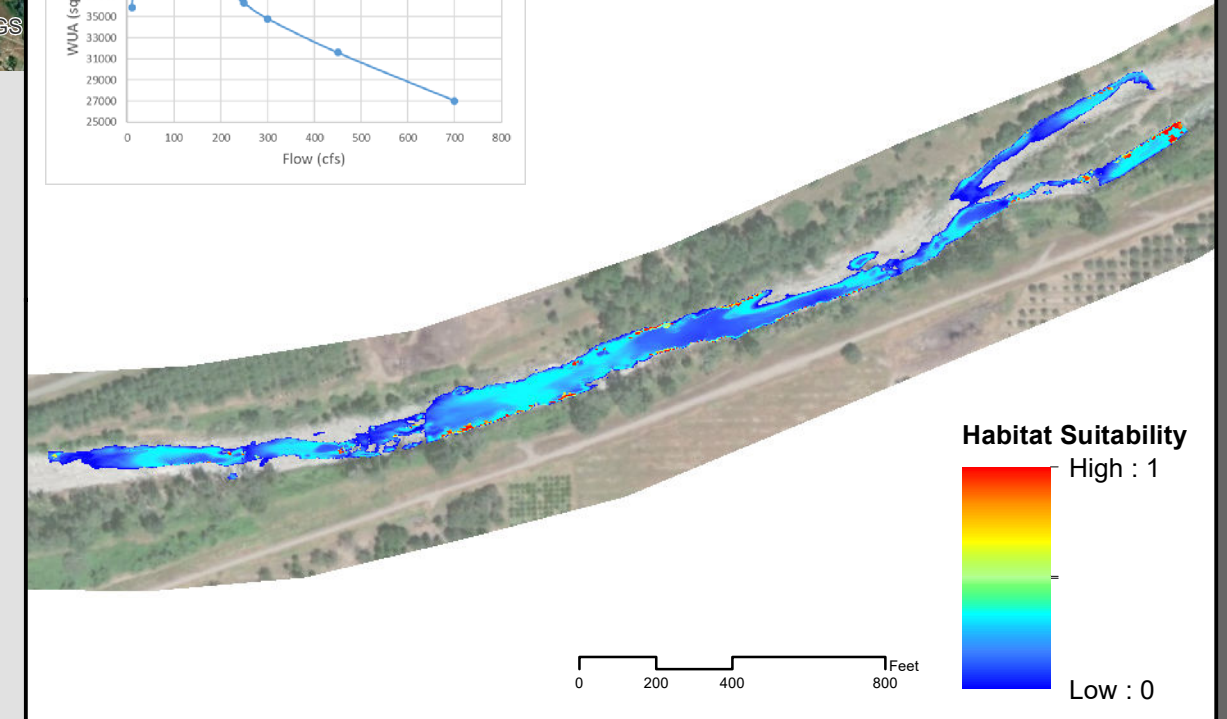
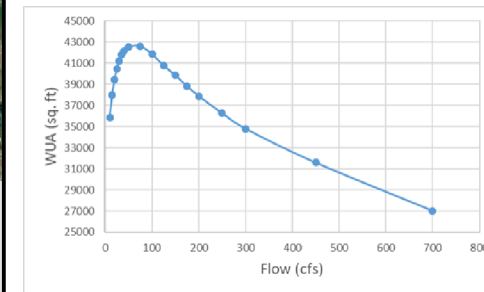

Habitat Suitability
High : 1
Low : 0

0 200 400 800 Feet

Fry

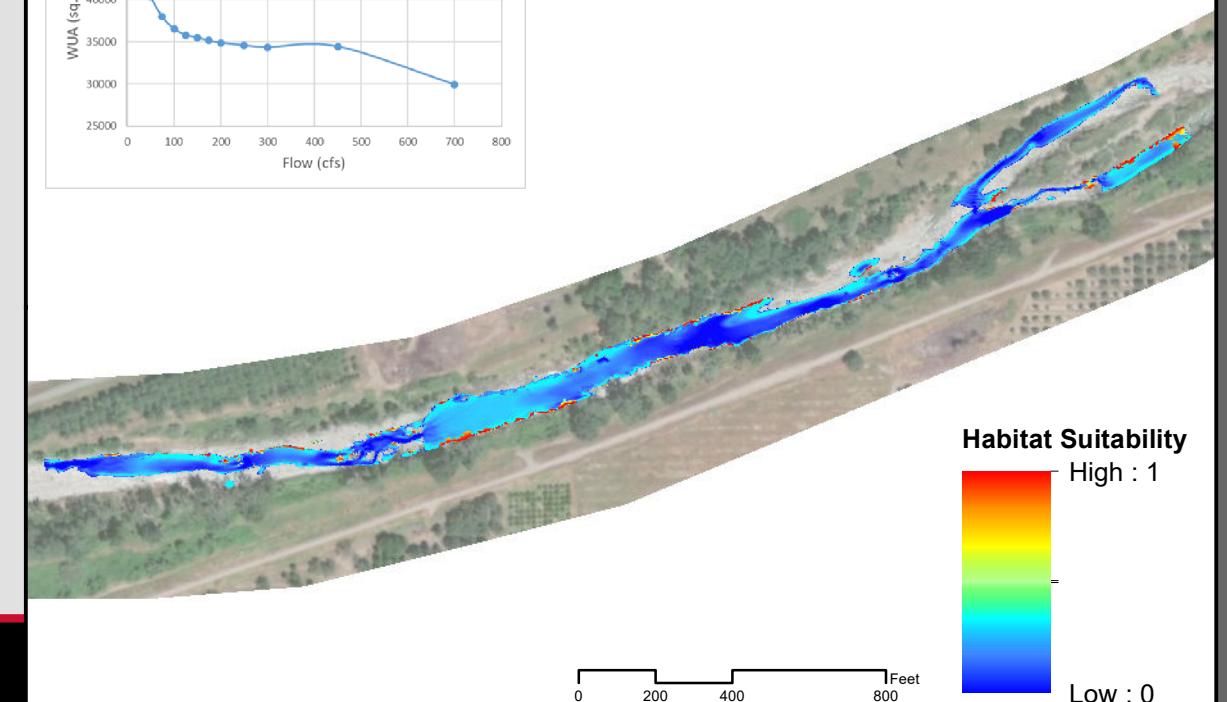
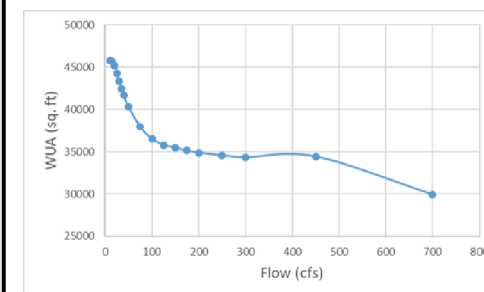

Habitat Suitability
High : 1
Low : 0

0 200 400 800 Feet

Lower Bear River - Instream Flow Study

SSWD HDR

Fall-Run Chinook Salmon
Downstream Study Site 40 cfs



Downstream Site

Upstream Site

Spawning



Habitat Suitability
High : 1
Low : 0

0 205 410 820 Feet



Juvenile

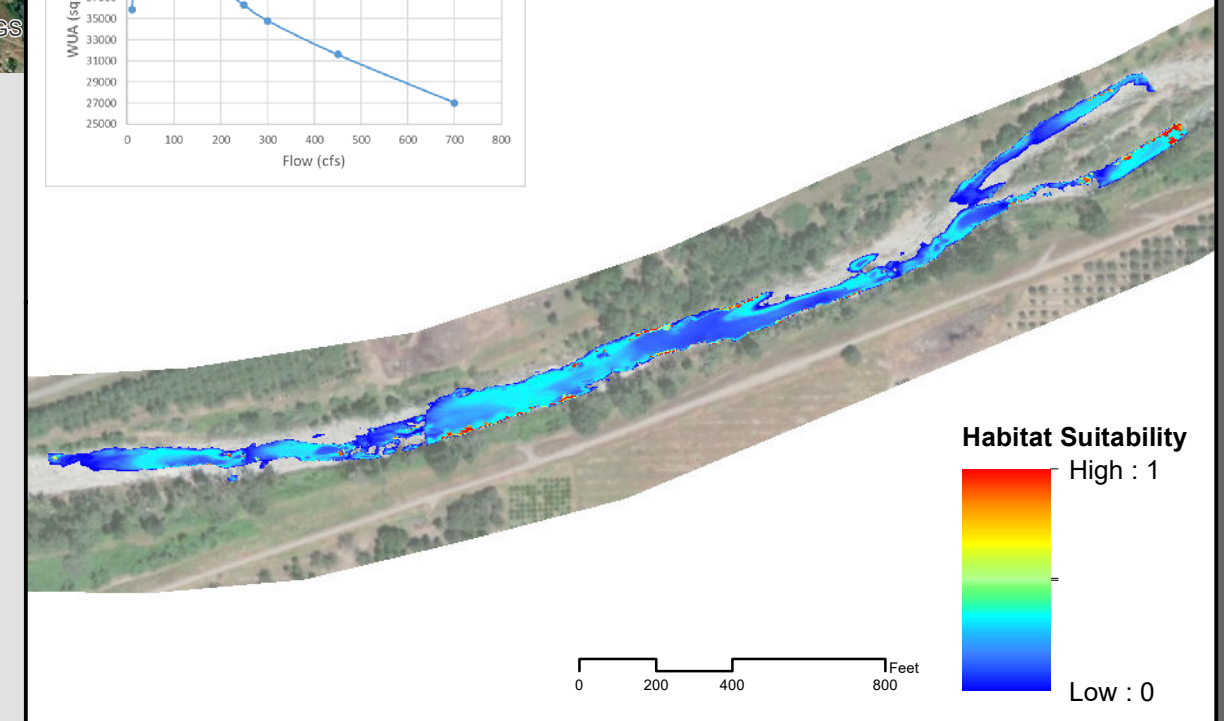
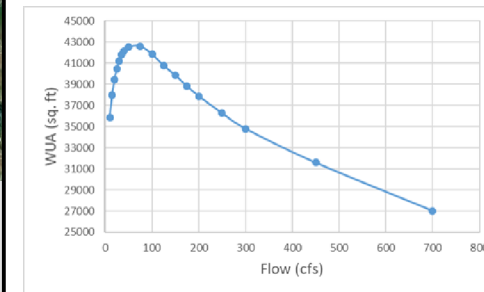

Habitat Suitability
High : 1
Low : 0

0 200 400 800 Feet

Fry

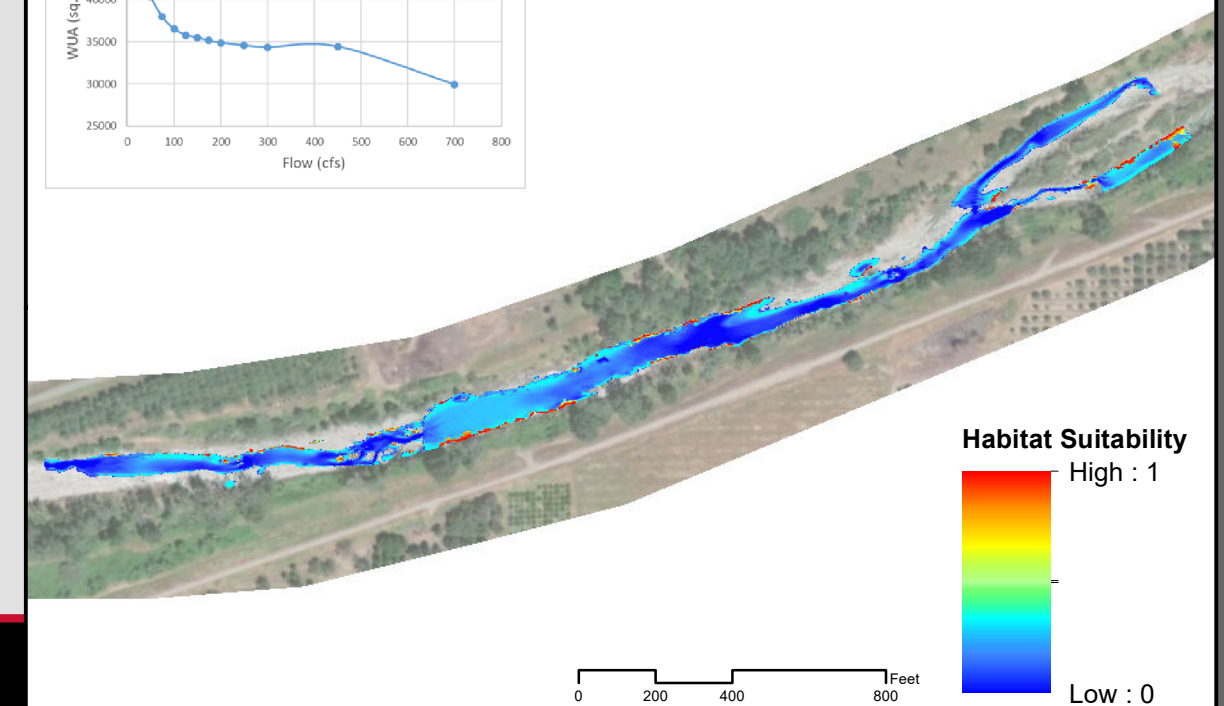
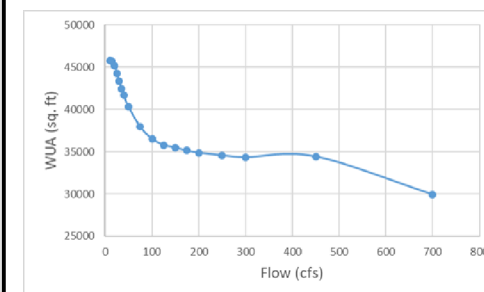

Habitat Suitability
High : 1
Low : 0

0 200 400 800 Feet

Lower Bear River - Instream Flow Study

SSWD HDR

Fall-Run Chinook Salmon
Downstream Study Site 50 cfs



Downstream Site

Upstream Site

Spawning

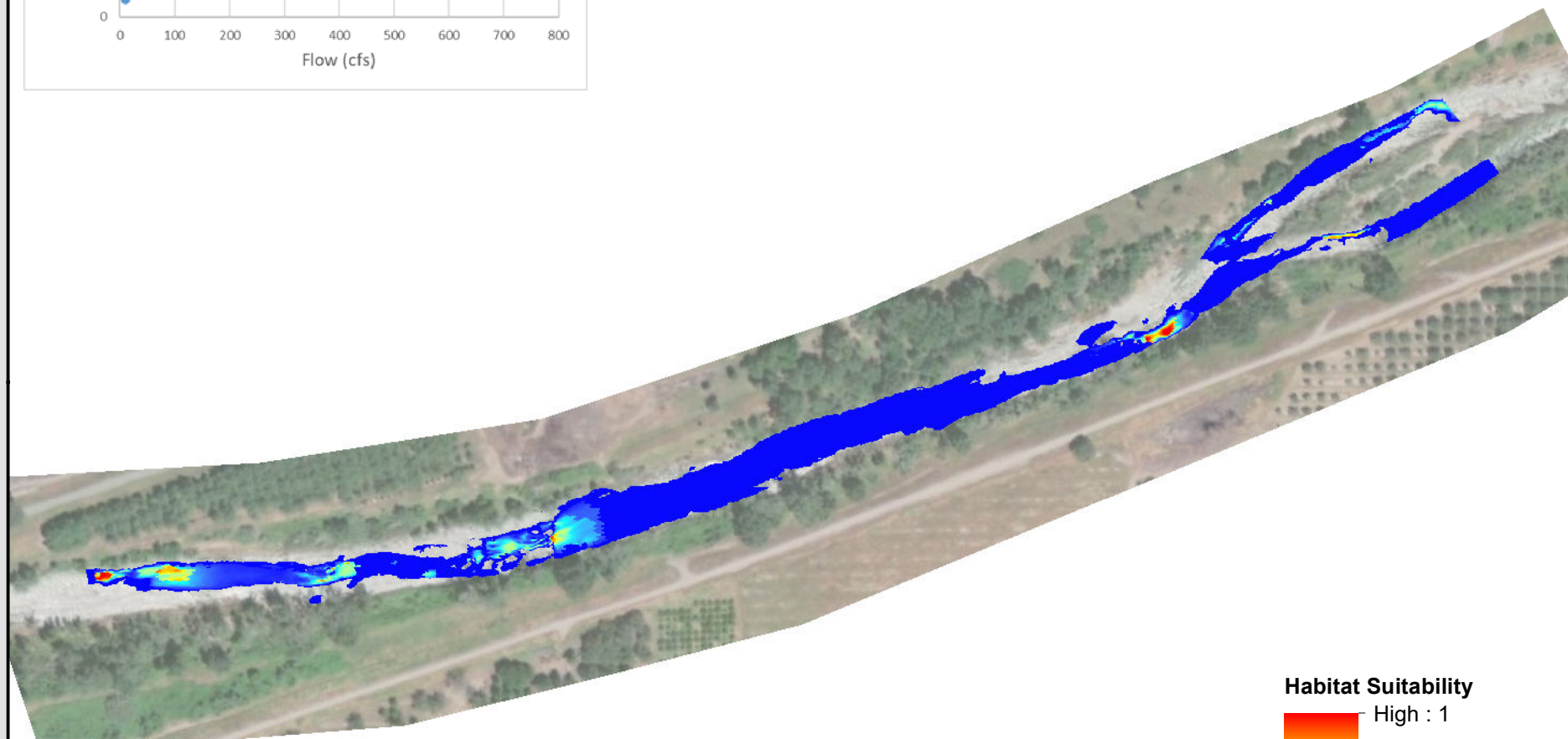

Habitat Suitability

High : 1

Low : 0

0 205 410 820 Feet

Juvenile

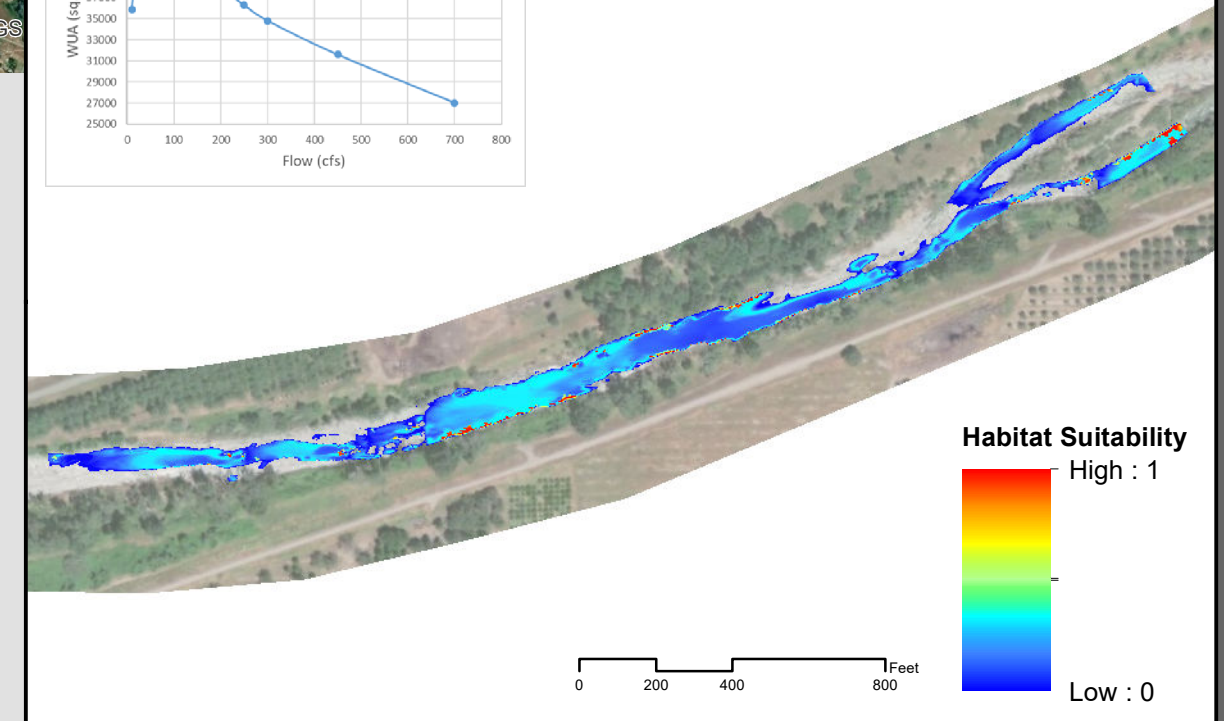
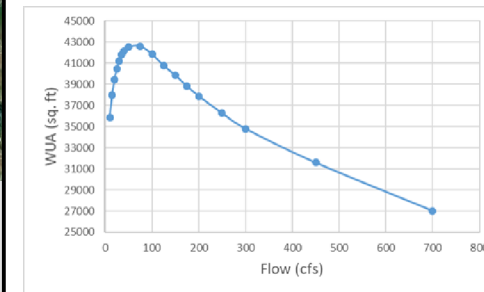

Habitat Suitability

High : 1

Low : 0

0 200 400 800 Feet

Fry

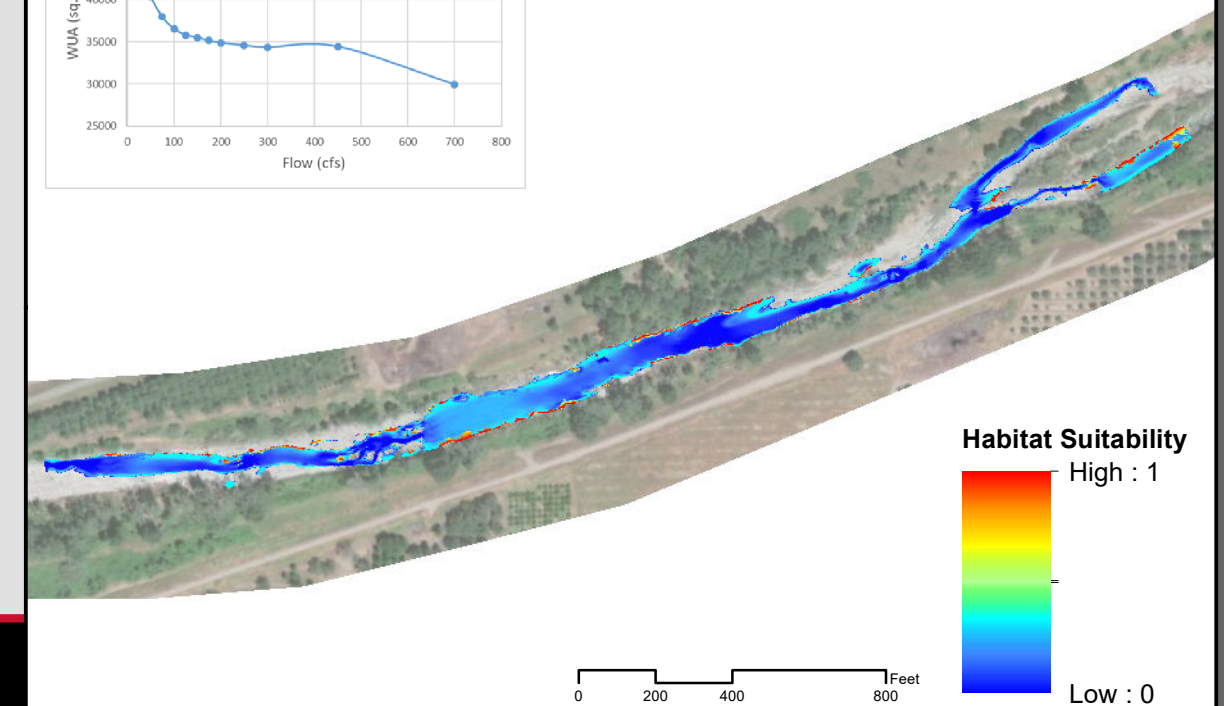
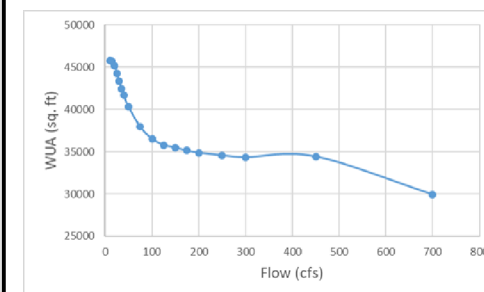

Habitat Suitability

High : 1

Low : 0

0 200 400 800 Feet

Lower Bear River - Instream Flow Study

SSWD HDR

Fall-Run Chinook Salmon
Downstream Study Site **75 cfs**



Downstream Site

Upstream Site

Spawning

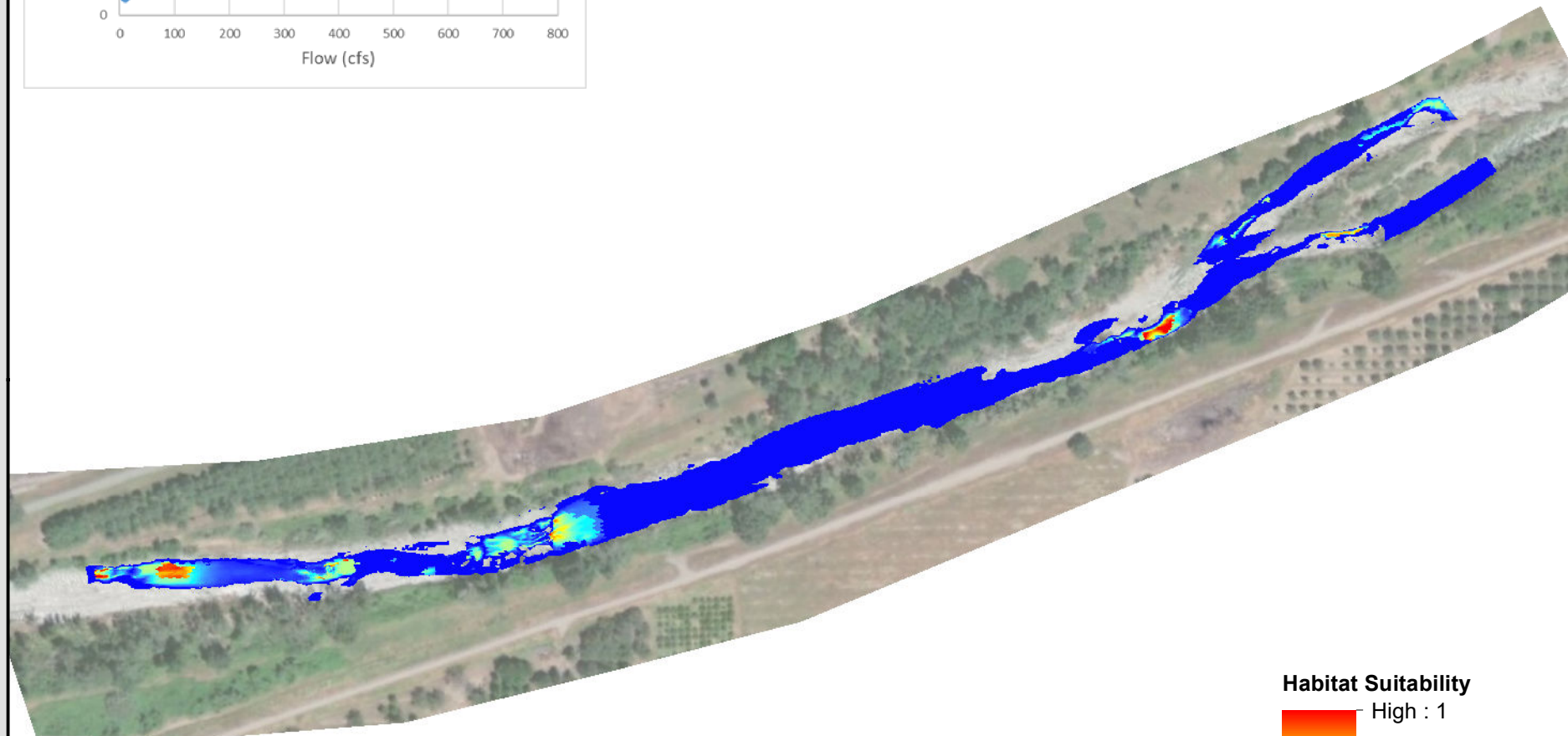

Habitat Suitability

High : 1

Low : 0

0 205 410 820 Feet

Juvenile

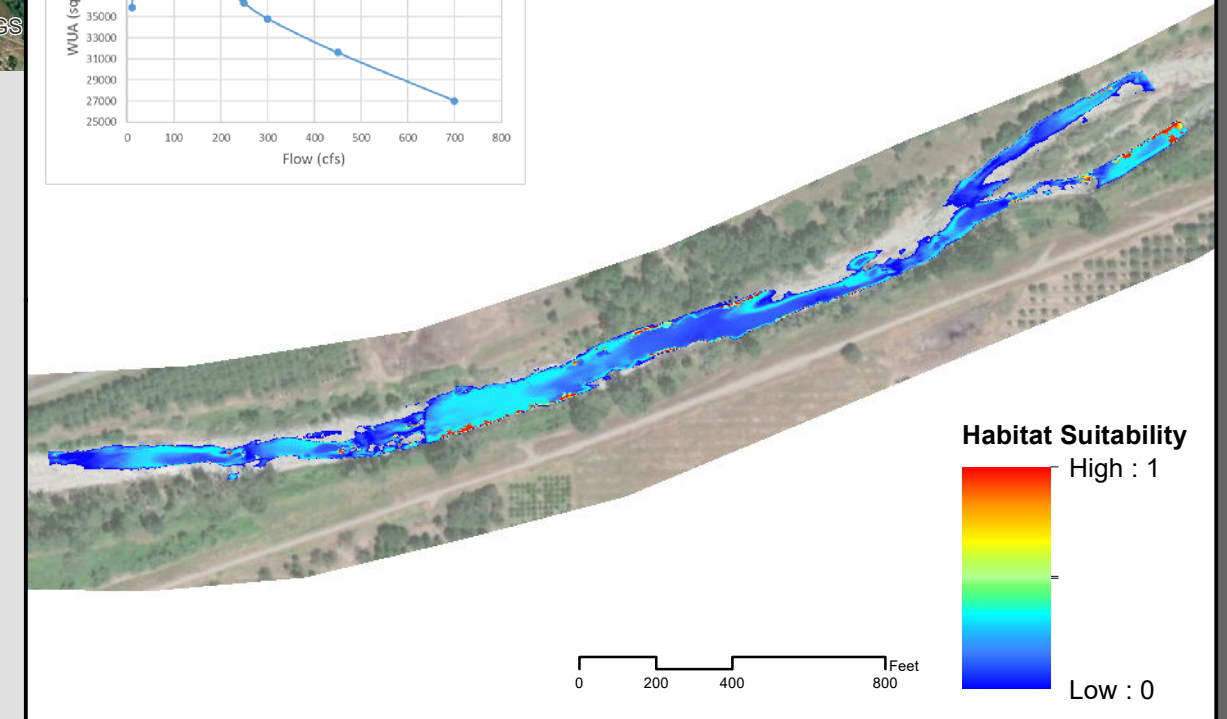
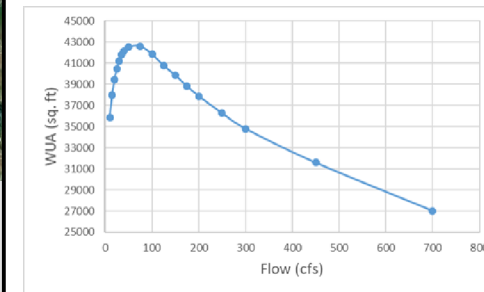

Habitat Suitability

High : 1

Low : 0

0 200 400 800 Feet

Fry

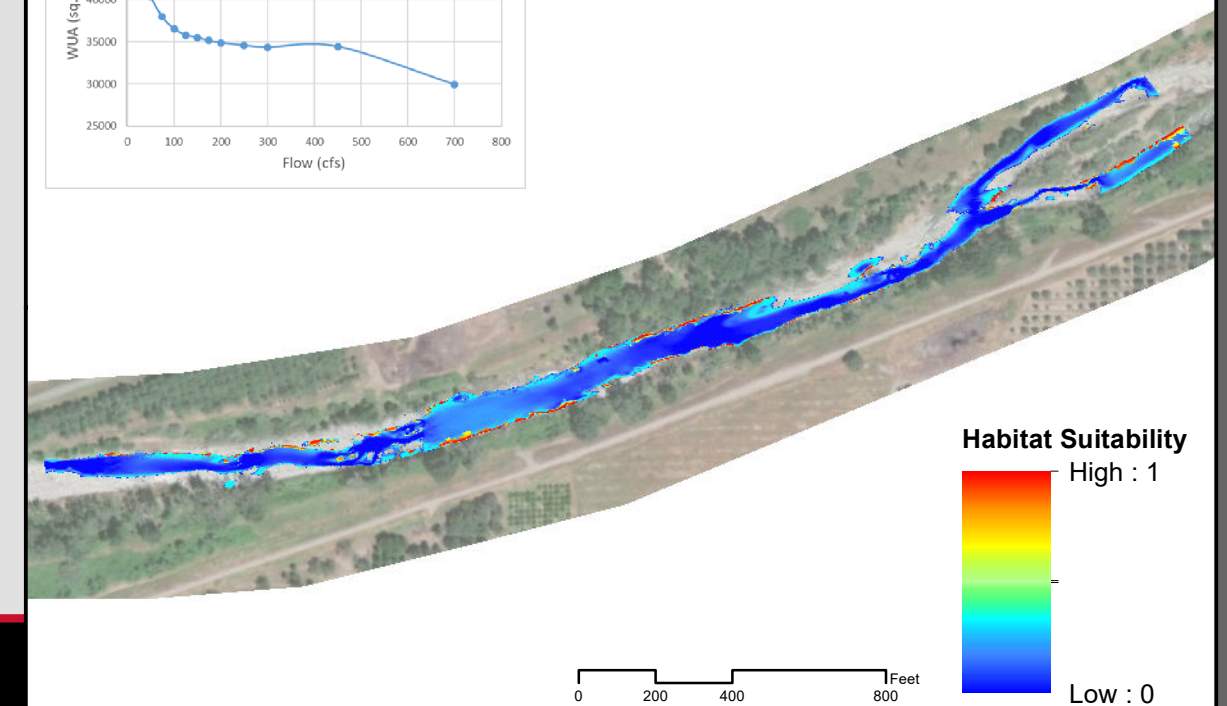
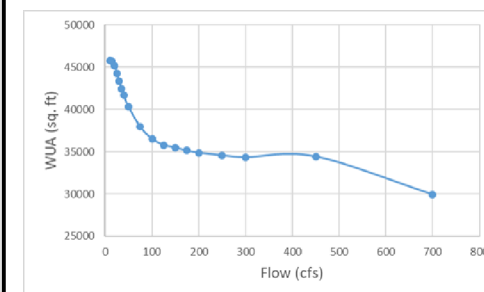

Habitat Suitability

High : 1

Low : 0

0 200 400 800 Feet

Lower Bear River - Instream Flow Study

SSWD HDR

Fall-Run Chinook Salmon
Downstream Study Site **100 cfs**



Downstream Site

Upstream Site

Spawning

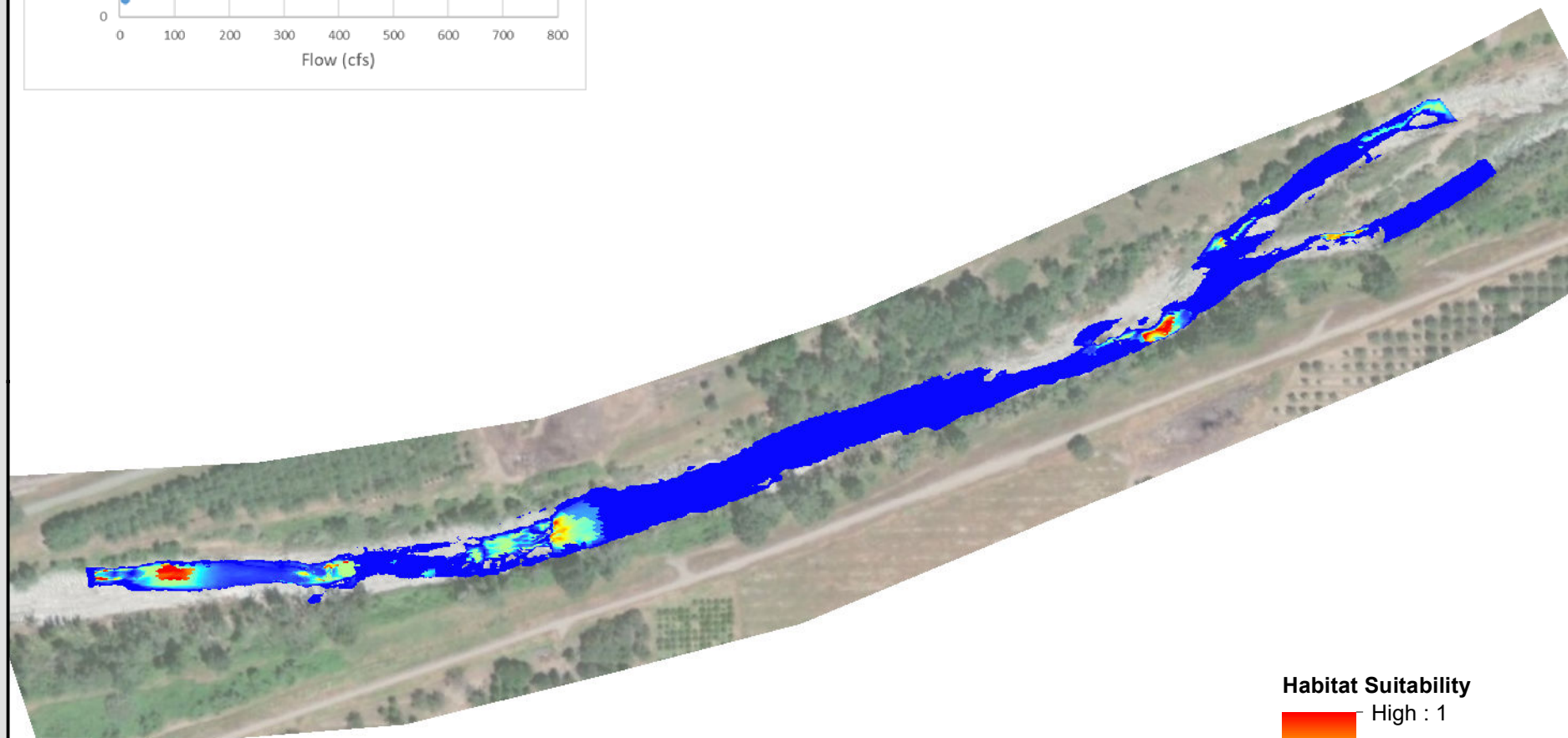

Habitat Suitability

High : 1

Low : 0

0 205 410 820 Feet

Juvenile

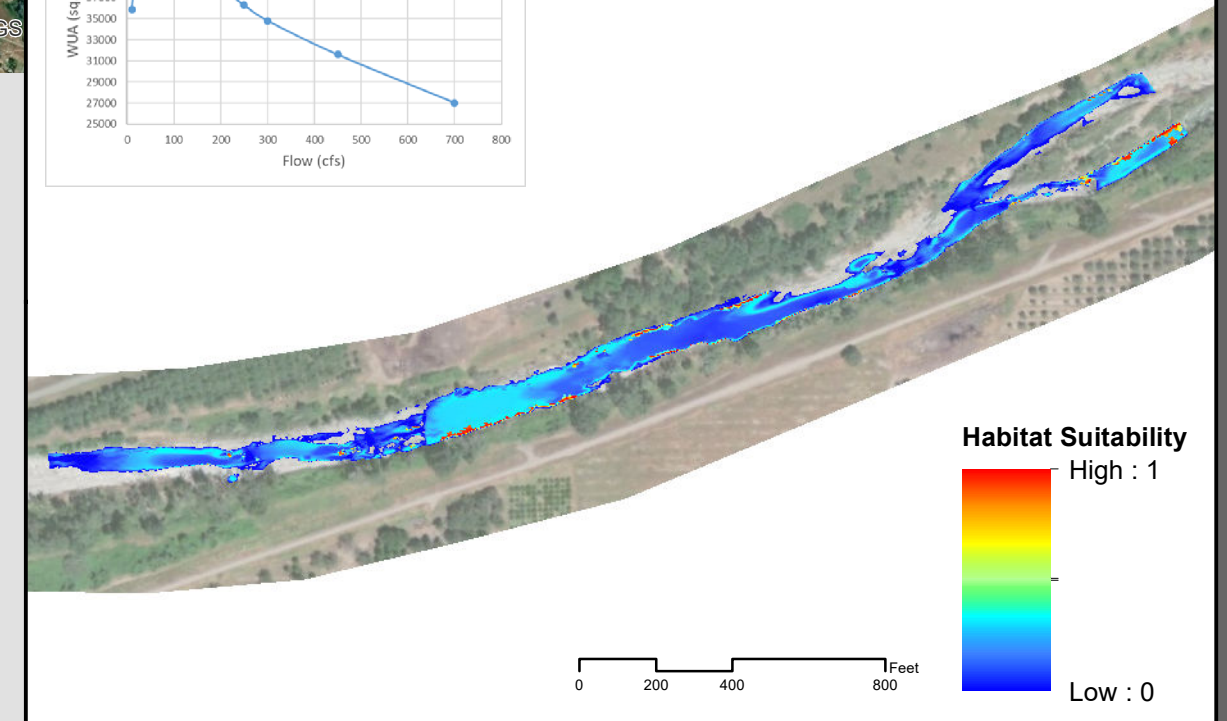
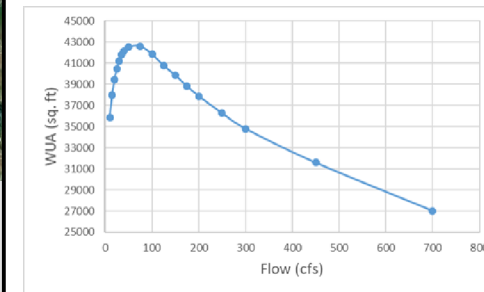

Habitat Suitability

High : 1

Low : 0

0 200 400 800 Feet

Fry

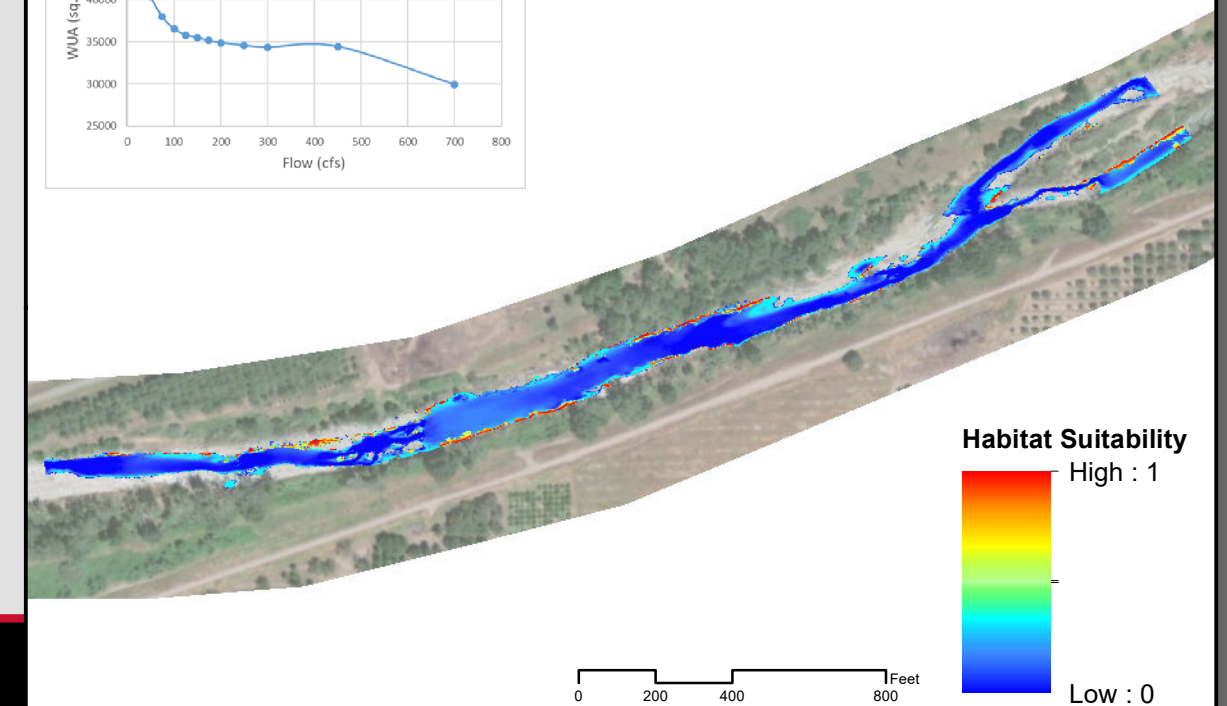
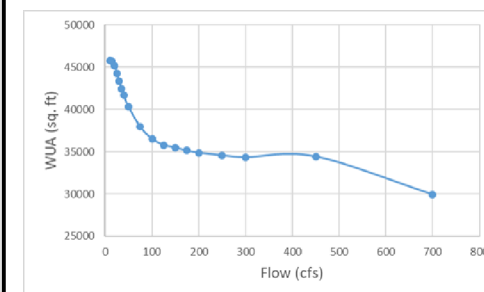

Habitat Suitability

High : 1

Low : 0

0 200 400 800 Feet

Lower Bear River - Instream Flow Study

SSWD HDR

Fall-Run Chinook Salmon
Downstream Study Site **125 cfs**



Downstream Site

Upstream Site

Spawning

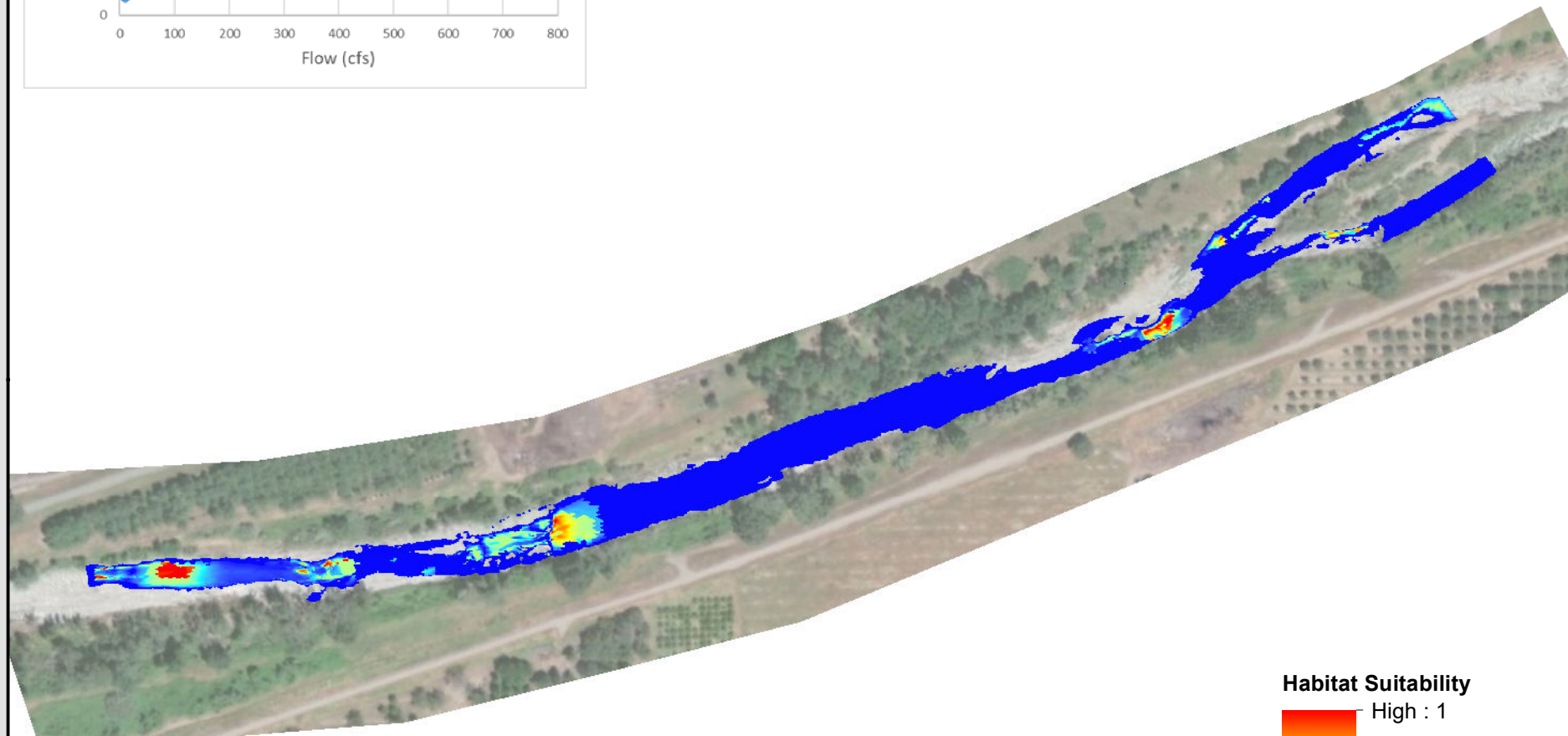

Habitat Suitability

High : 1

Low : 0

0 205 410 820 Feet



Juvenile

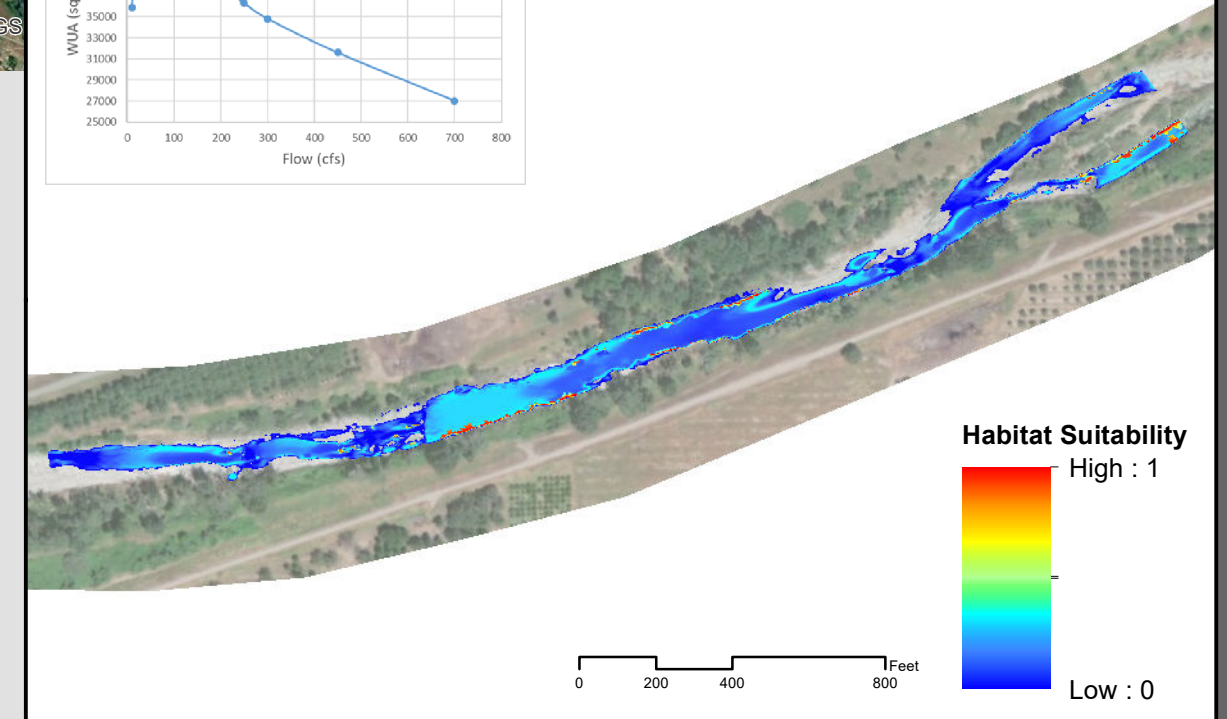
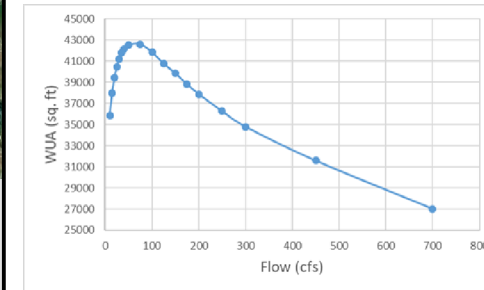

Habitat Suitability

High : 1

Low : 0

0 200 400 800 Feet

Fry

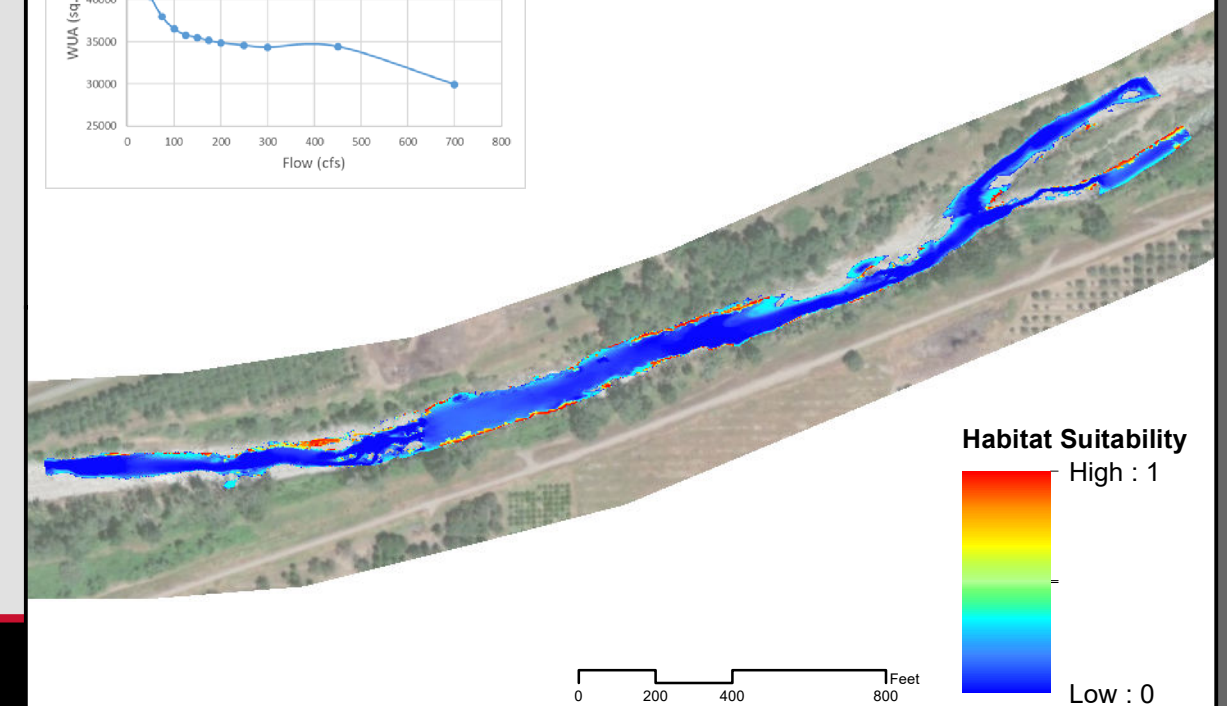
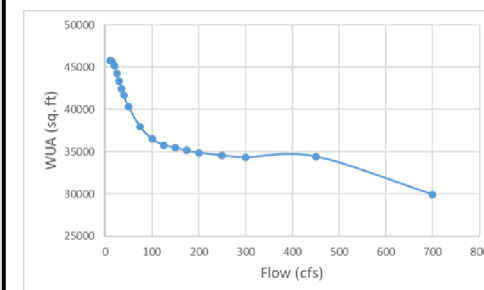

Habitat Suitability

High : 1

Low : 0

0 200 400 800 Feet

Lower Bear River - Instream Flow Study

SSWD HDR

Fall-Run Chinook Salmon
Downstream Study Site **150 cfs**



Downstream Site

Upstream Site

Spawning

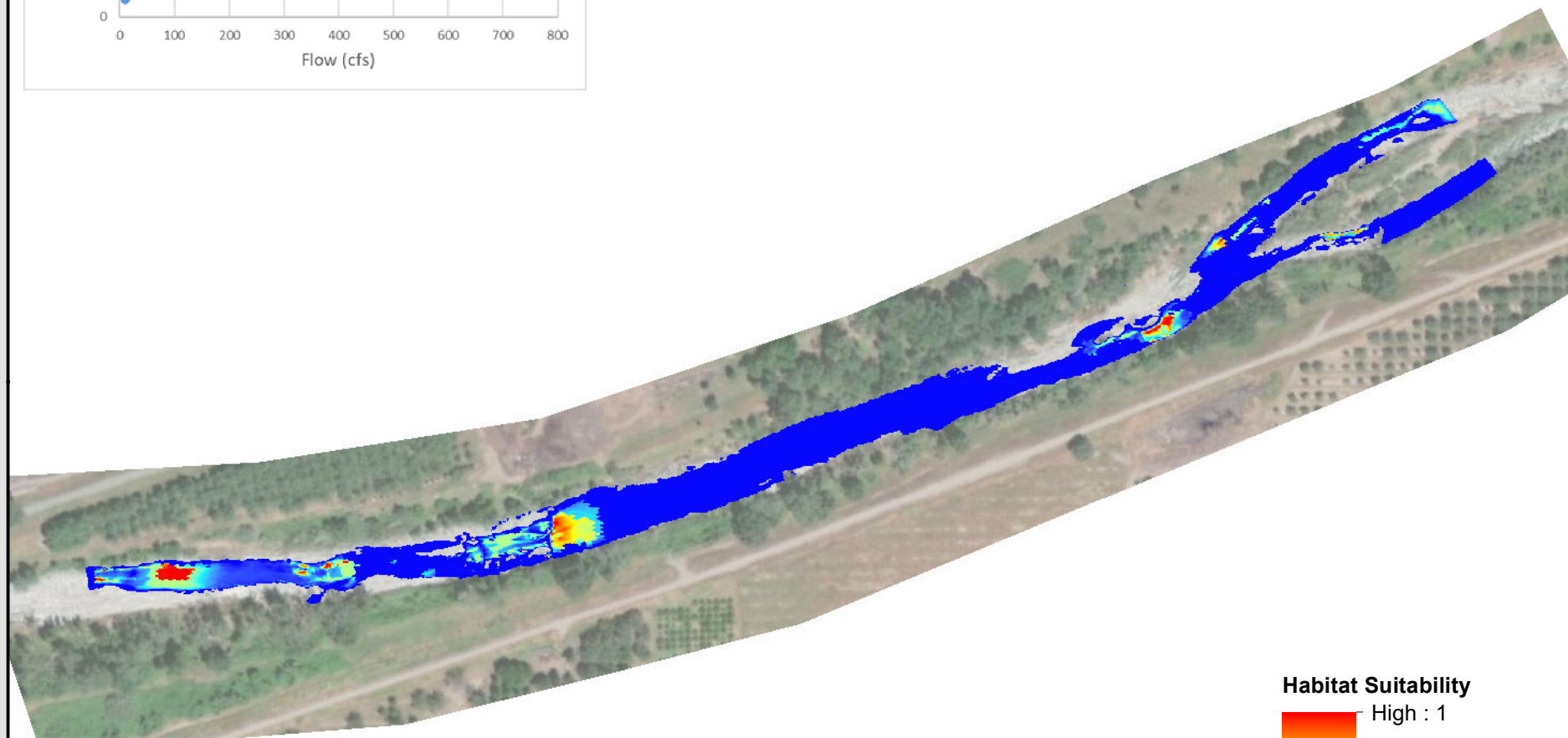

Habitat Suitability
High : 1
Low : 0

0 205 410 820 Feet



Juvenile

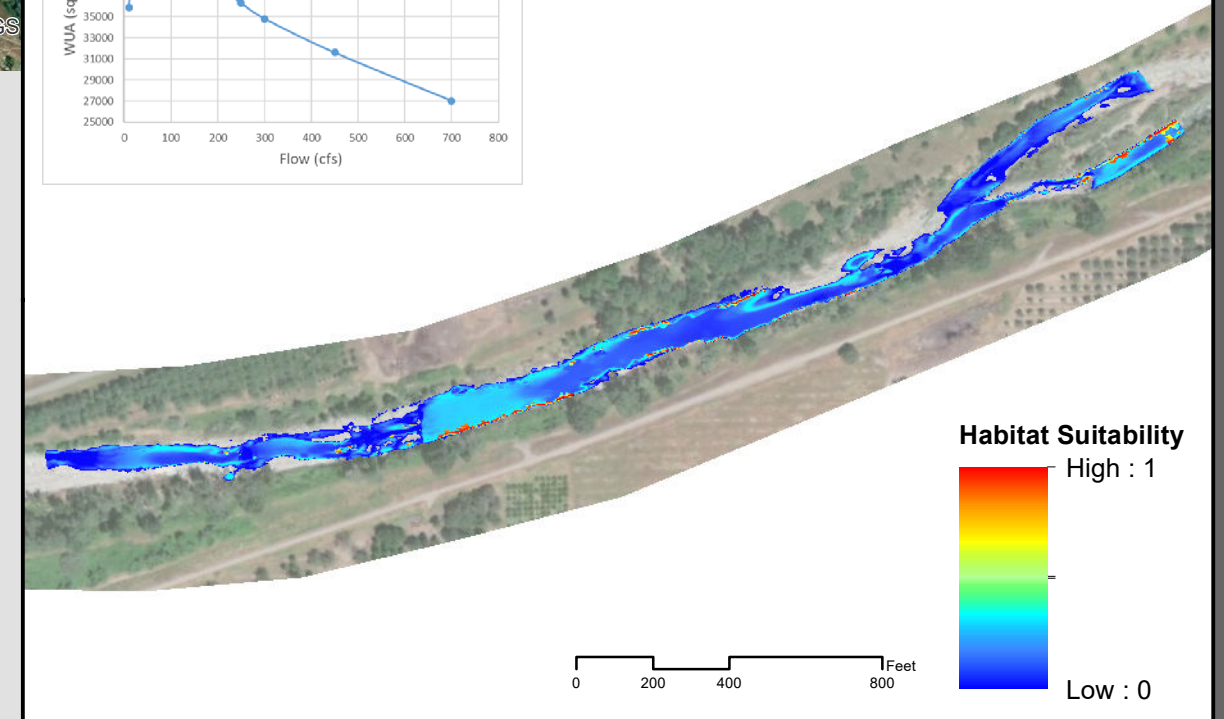
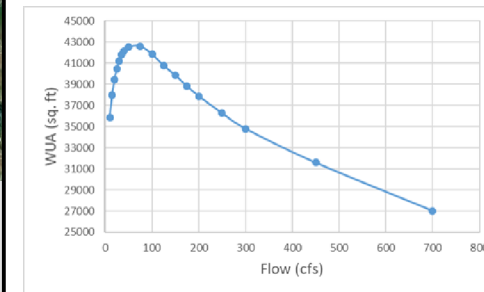

Habitat Suitability
High : 1
Low : 0

0 200 400 800 Feet

Fry

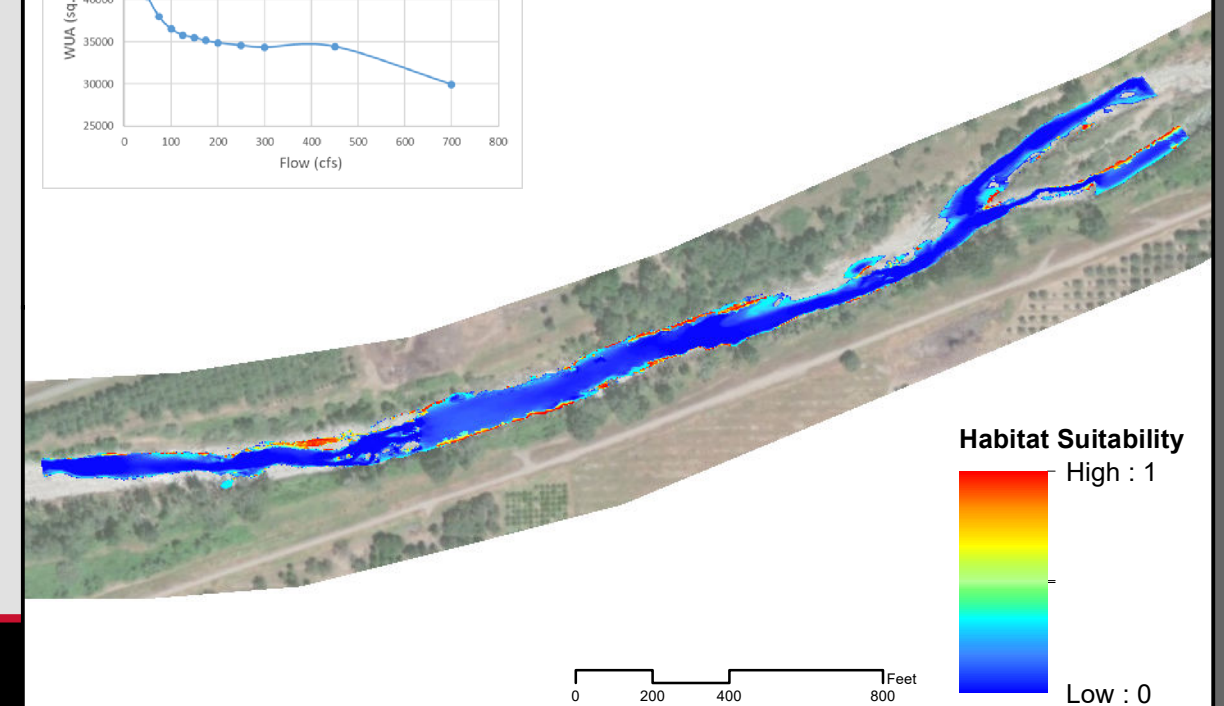
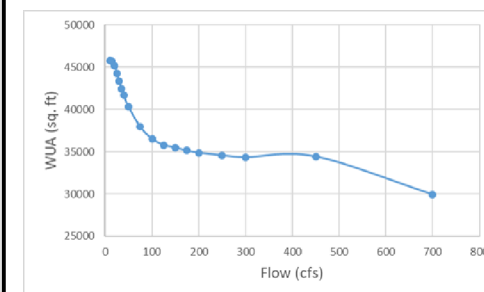

Habitat Suitability
High : 1
Low : 0

0 200 400 800 Feet

Lower Bear River - Instream Flow Study

SSWD HDR

Fall-Run Chinook Salmon
Downstream Study Site **175 cfs**



Downstream Site

Upstream Site

Spawning

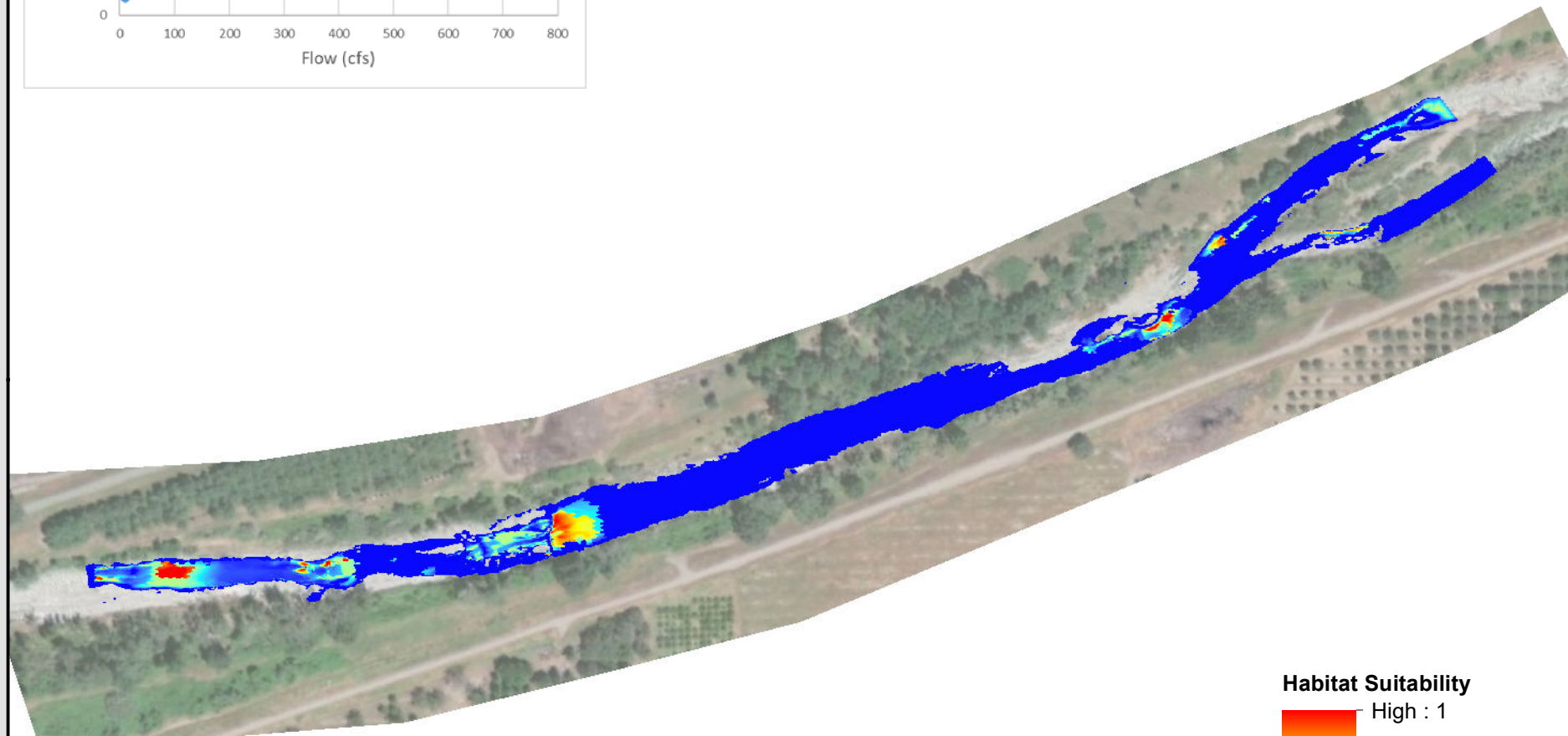
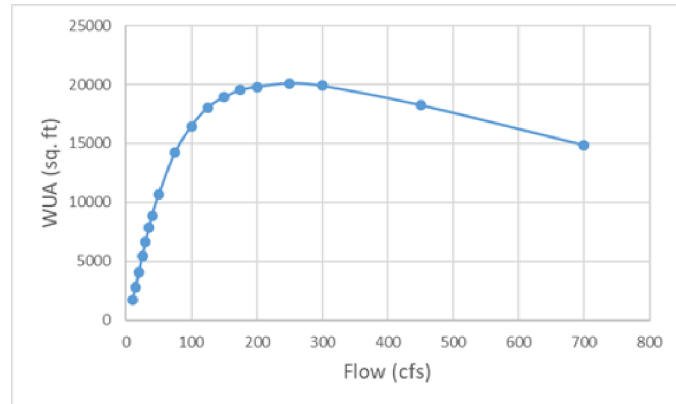

Habitat Suitability
High : 1
Low : 0

0 205 410 820 Feet



Juvenile

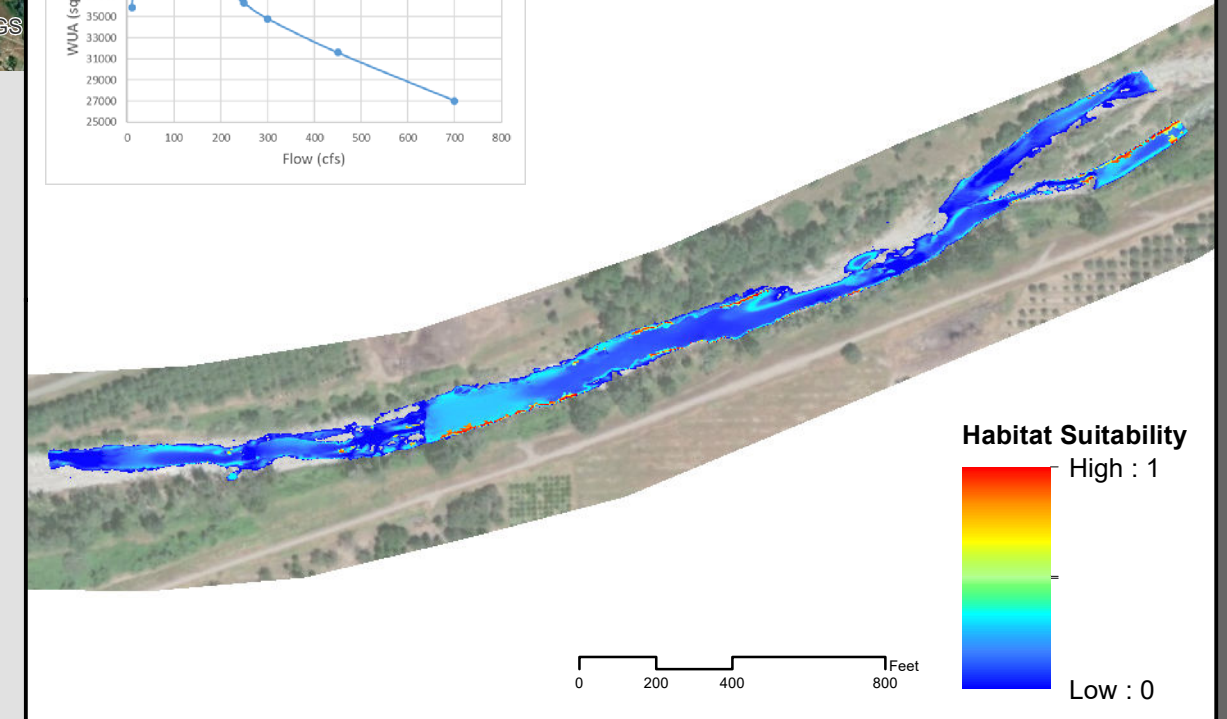
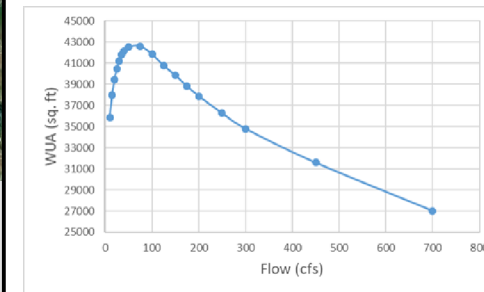

Habitat Suitability
High : 1
Low : 0

0 200 400 800 Feet

Fry

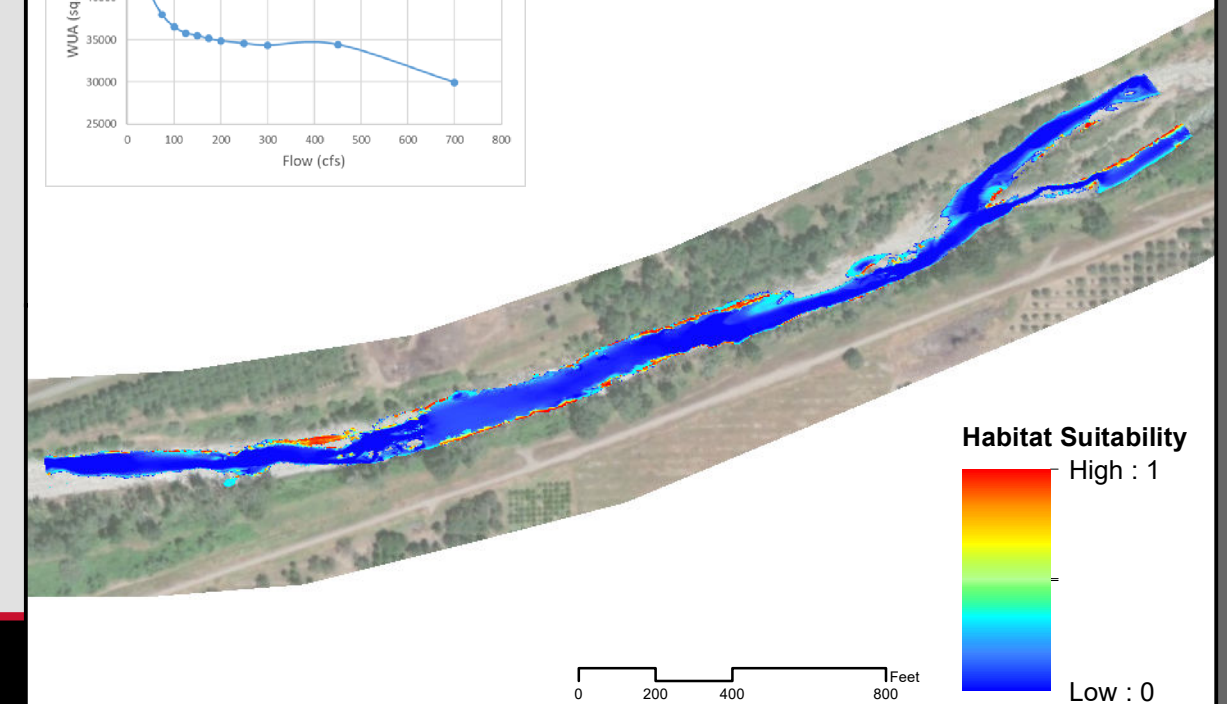
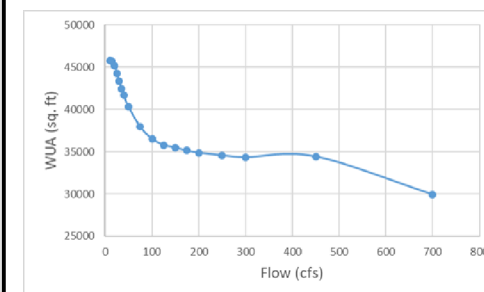

Habitat Suitability
High : 1
Low : 0

0 200 400 800 Feet

Lower Bear River - Instream Flow Study

SSWD HDR

Fall-Run Chinook Salmon
Downstream Study Site 200 cfs



Downstream Site

Upstream Site

Spawning

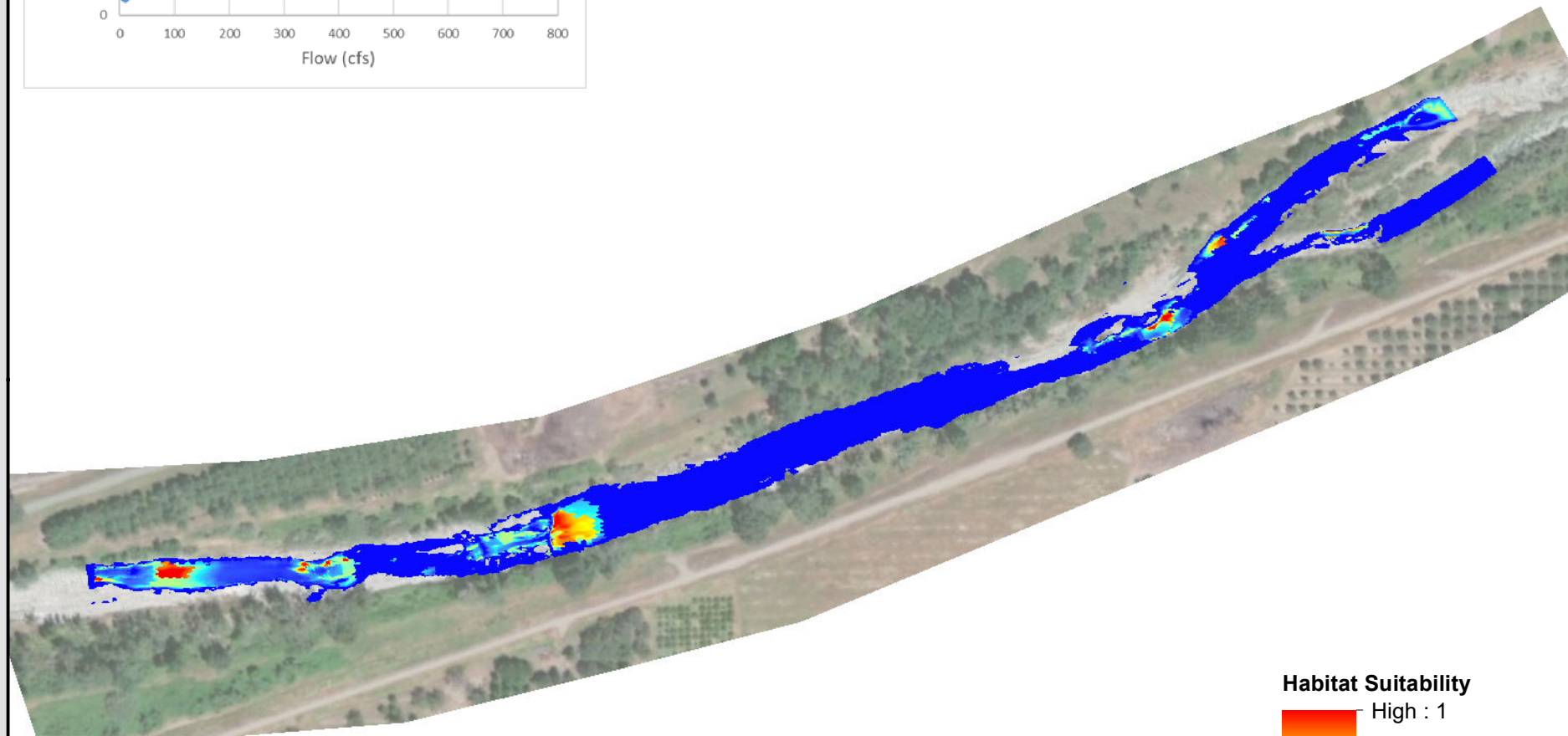
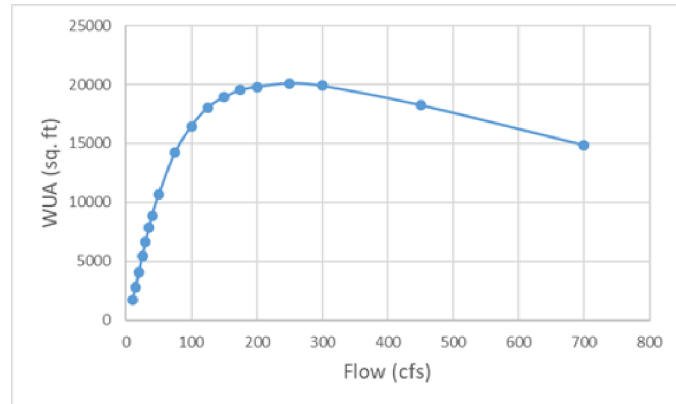

Habitat Suitability
High : 1
Low : 0

0 205 410 820 Feet



Juvenile

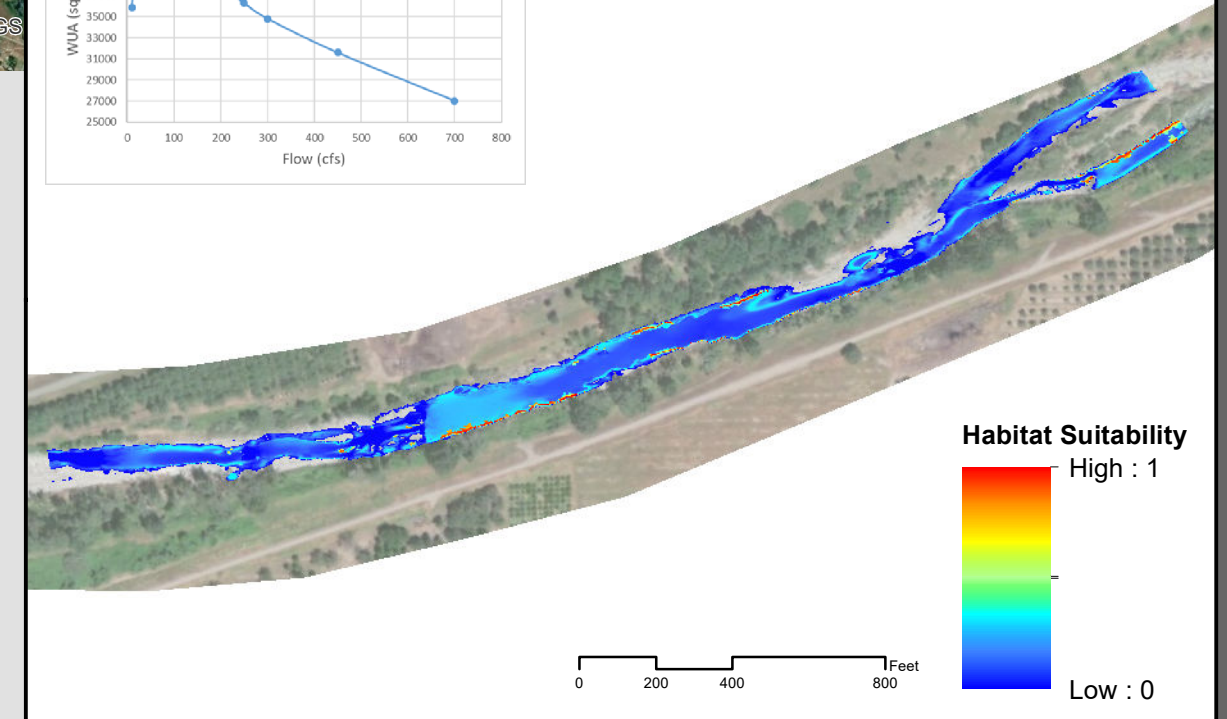
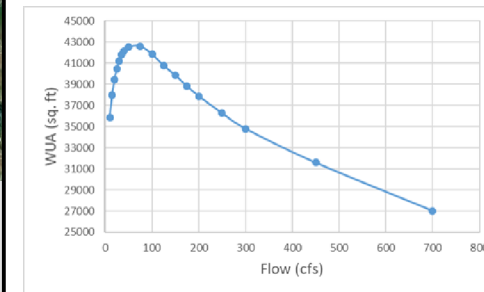

Habitat Suitability
High : 1
Low : 0

0 200 400 800 Feet

Fry

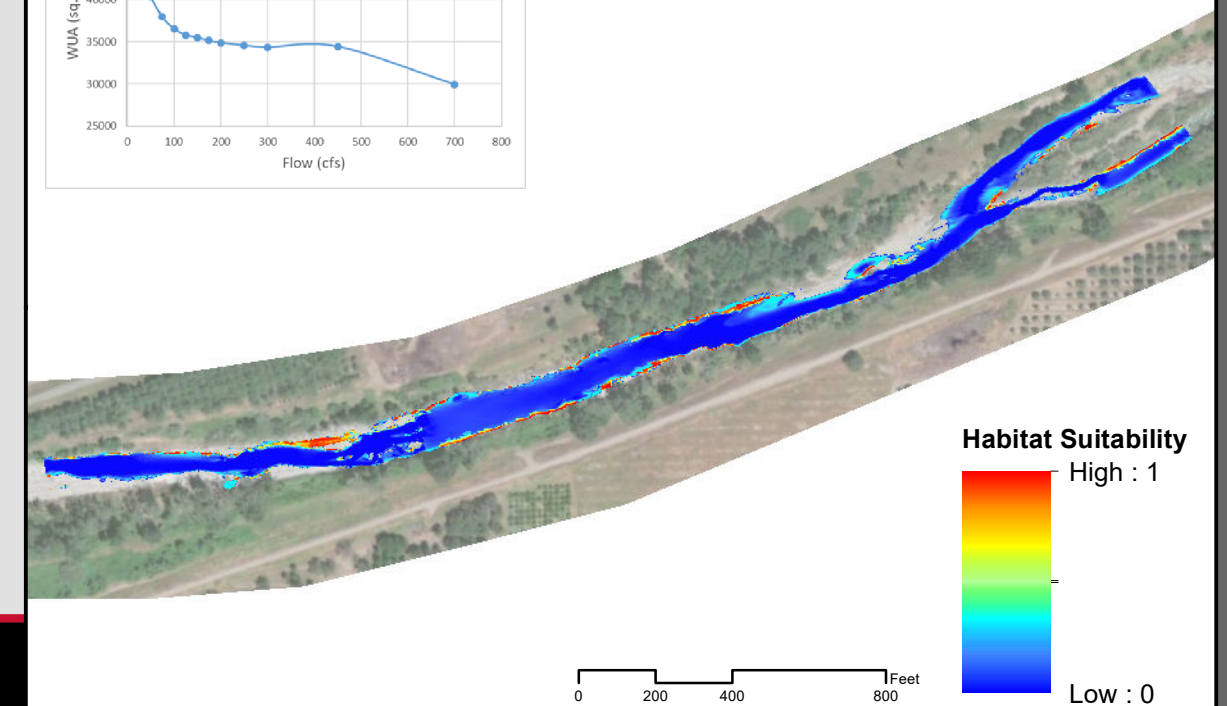
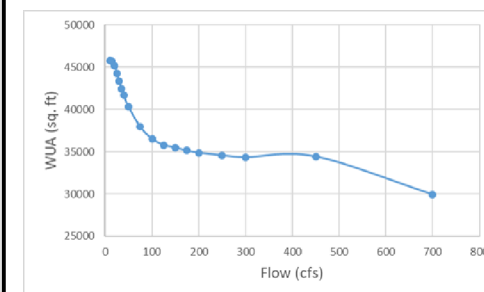

Habitat Suitability
High : 1
Low : 0

0 200 400 800 Feet

Lower Bear River - Instream Flow Study

SSWD HDR

Fall-Run Chinook Salmon
Downstream Study Site **250 cfs**



Downstream Site

Upstream Site

Spawning

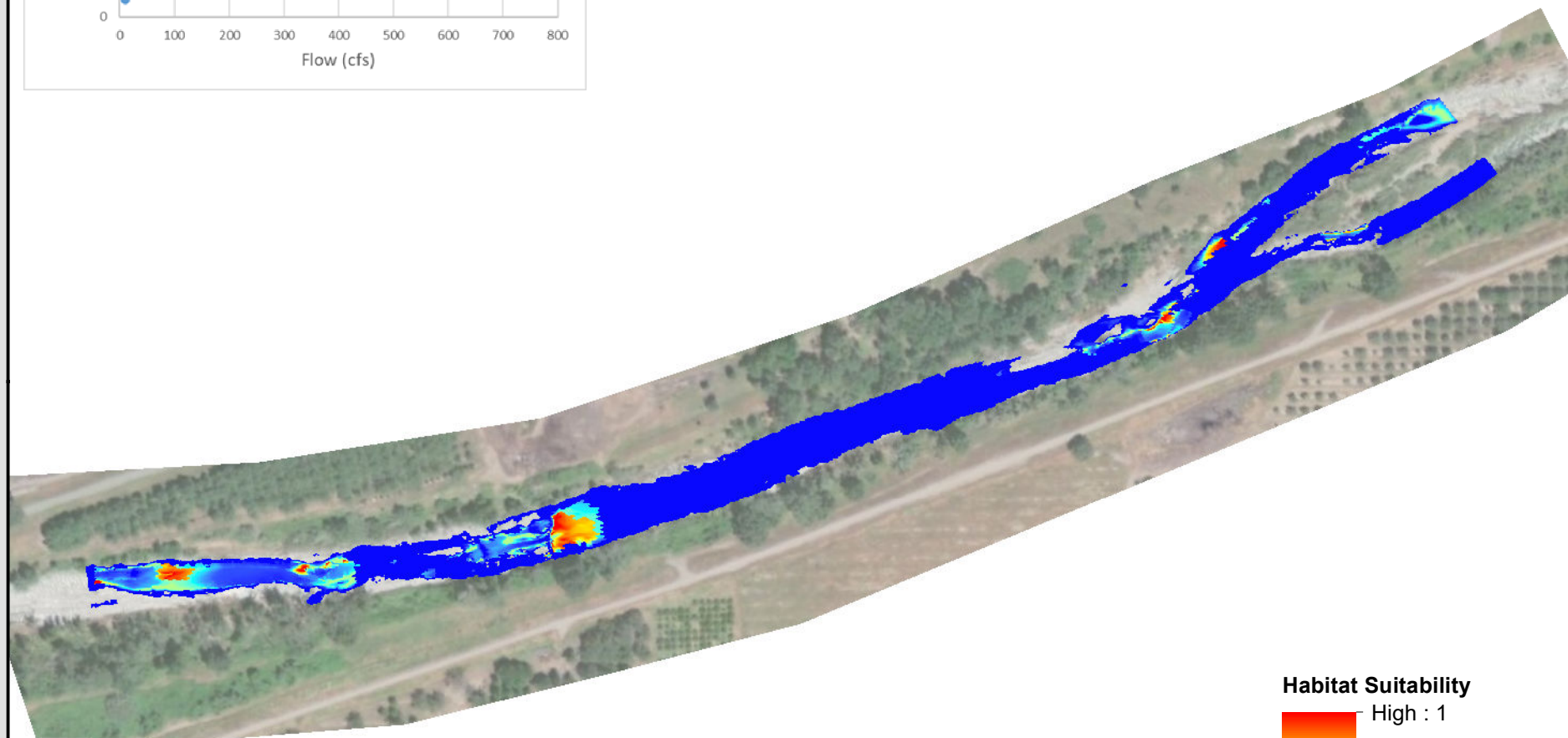

Habitat Suitability
High : 1
Low : 0

0 205 410 820 Feet



Juvenile

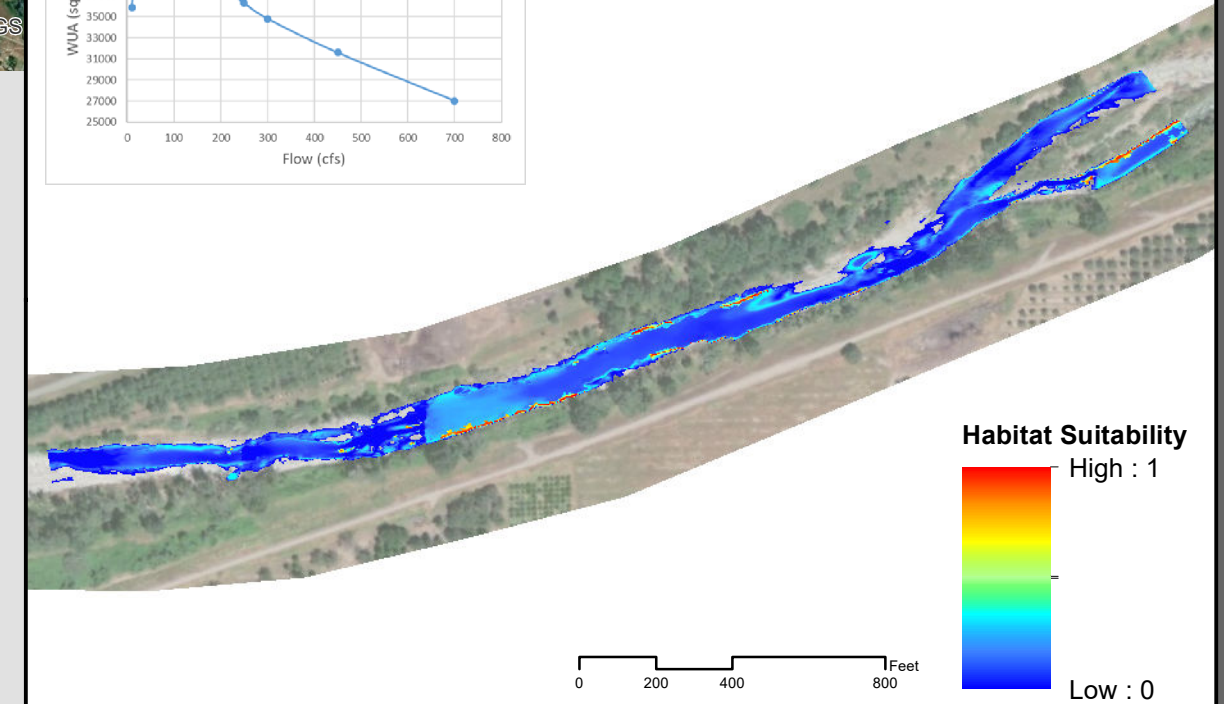
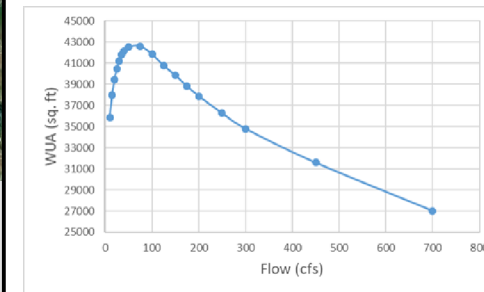

Habitat Suitability
High : 1
Low : 0

0 200 400 800 Feet

Fry

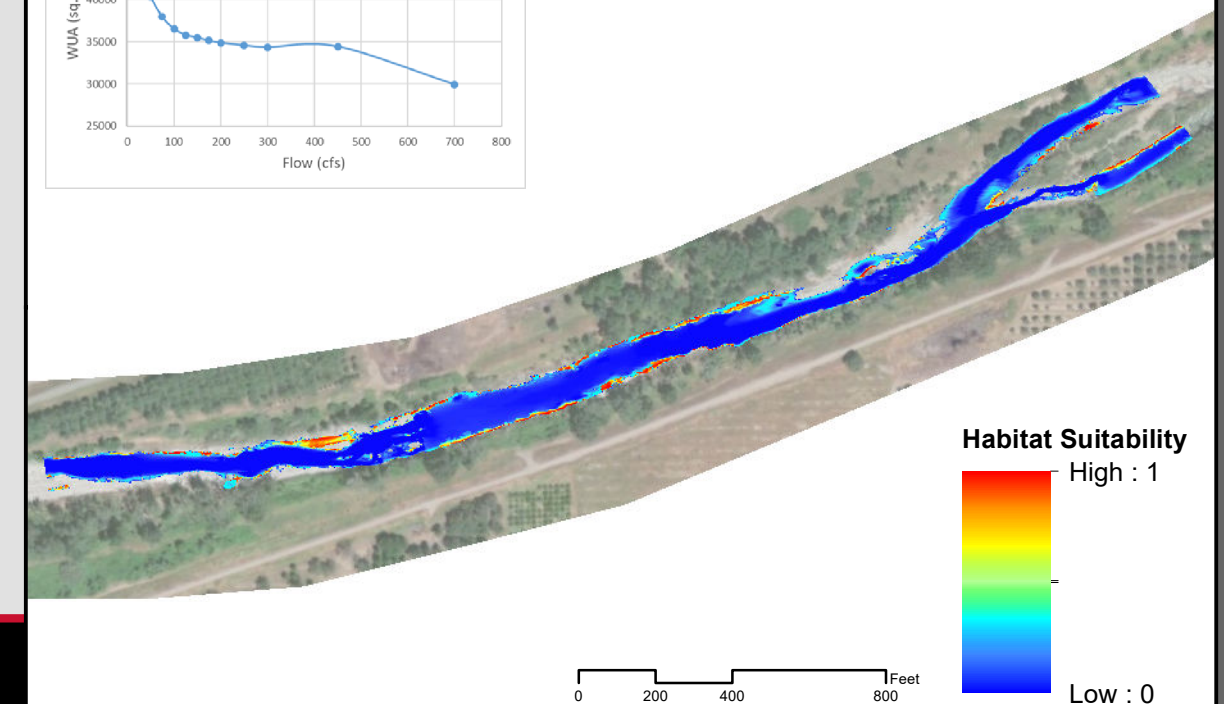
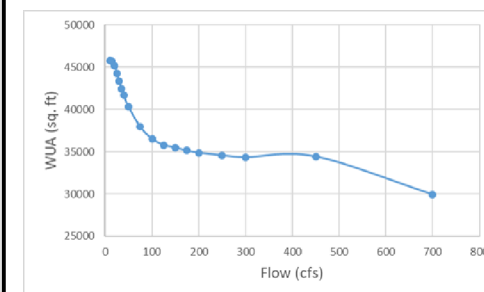

Habitat Suitability
High : 1
Low : 0

0 200 400 800 Feet

Lower Bear River - Instream Flow Study

SSWD HDR

Fall-Run Chinook Salmon
Downstream Study Site 300 cfs



Downstream Site

Upstream Site

Spawning

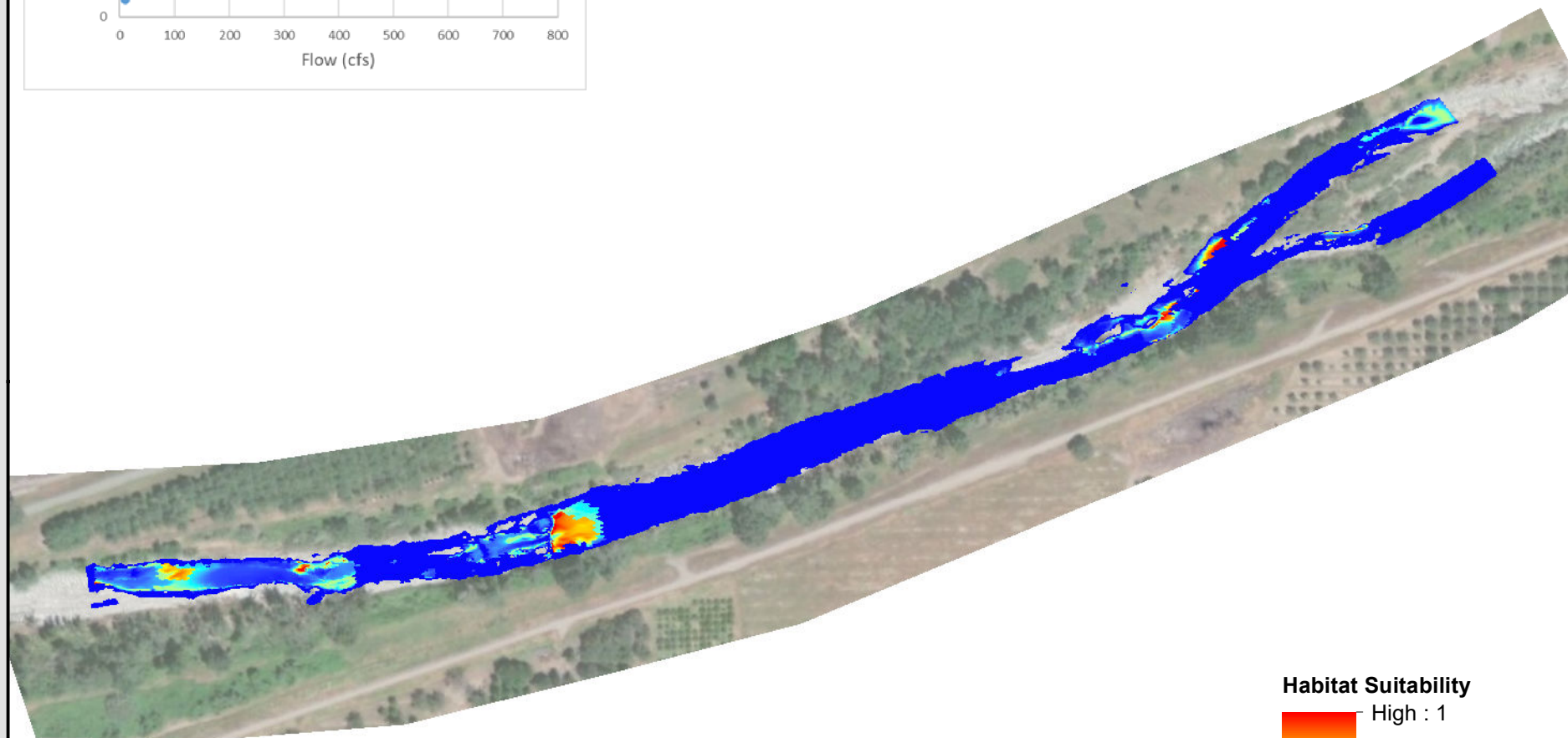

Habitat Suitability
High : 1
Low : 0

0 205 410 820 Feet



Juvenile

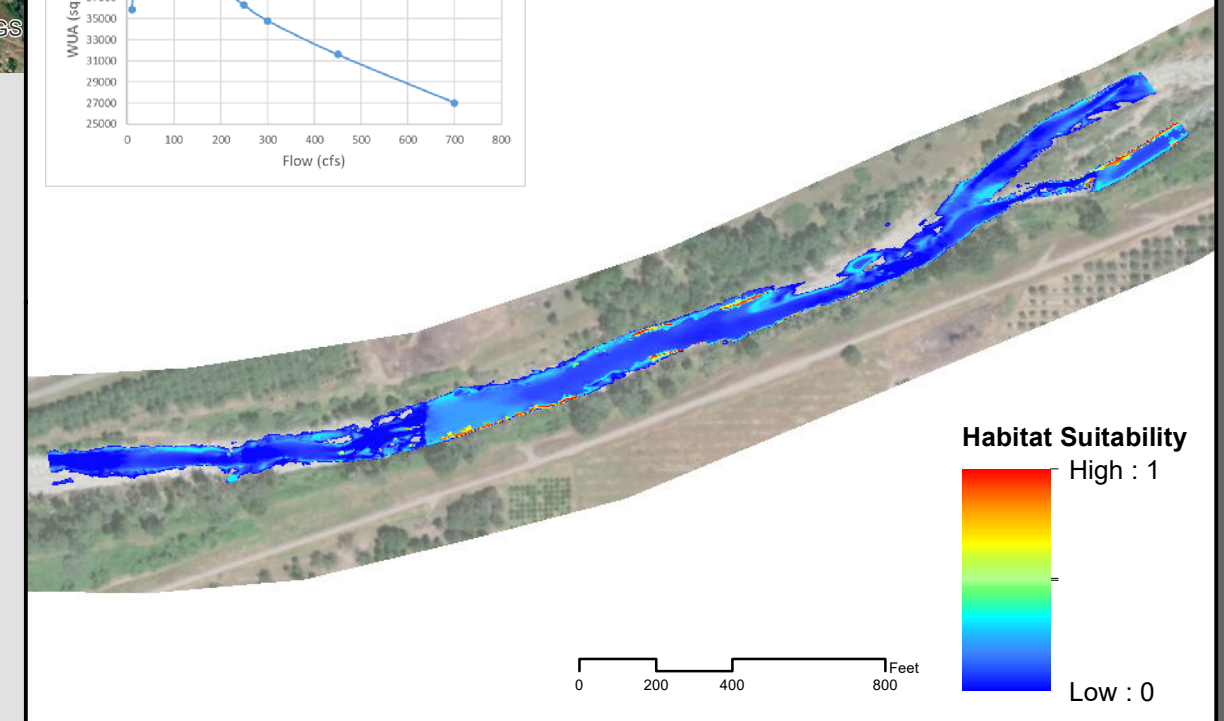
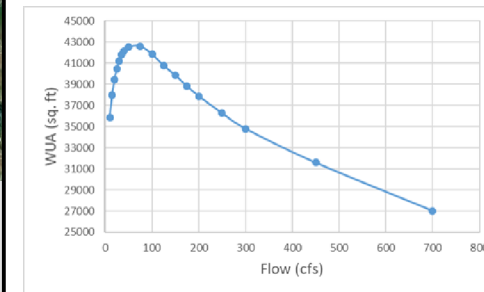

Habitat Suitability
High : 1
Low : 0

0 200 400 800 Feet

Fry

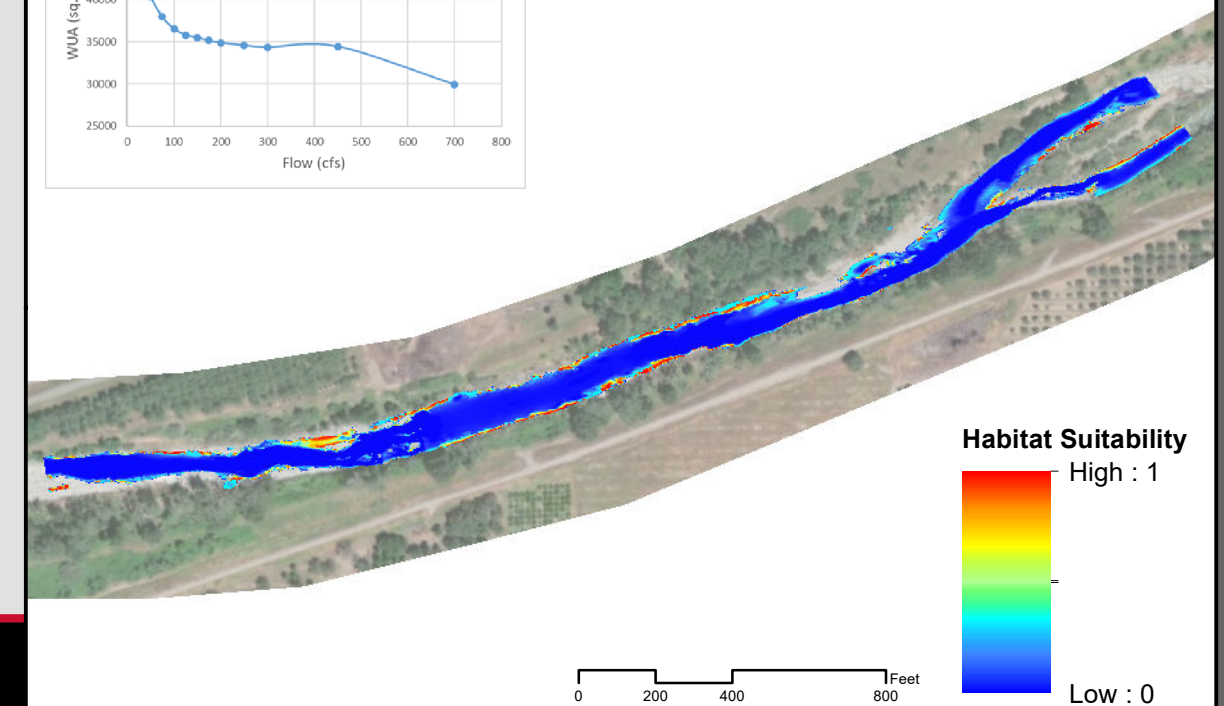
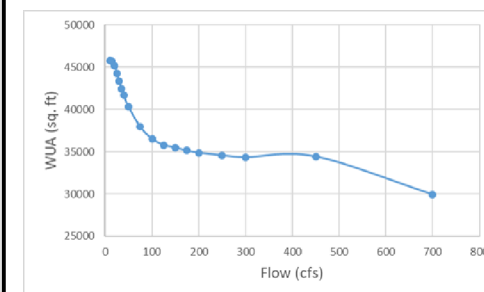

Habitat Suitability
High : 1
Low : 0

0 200 400 800 Feet

Lower Bear River - Instream Flow Study

SSWD HDR

Fall-Run Chinook Salmon
Downstream Study Site **450 cfs**



Downstream Site

Upstream Site

Spawning

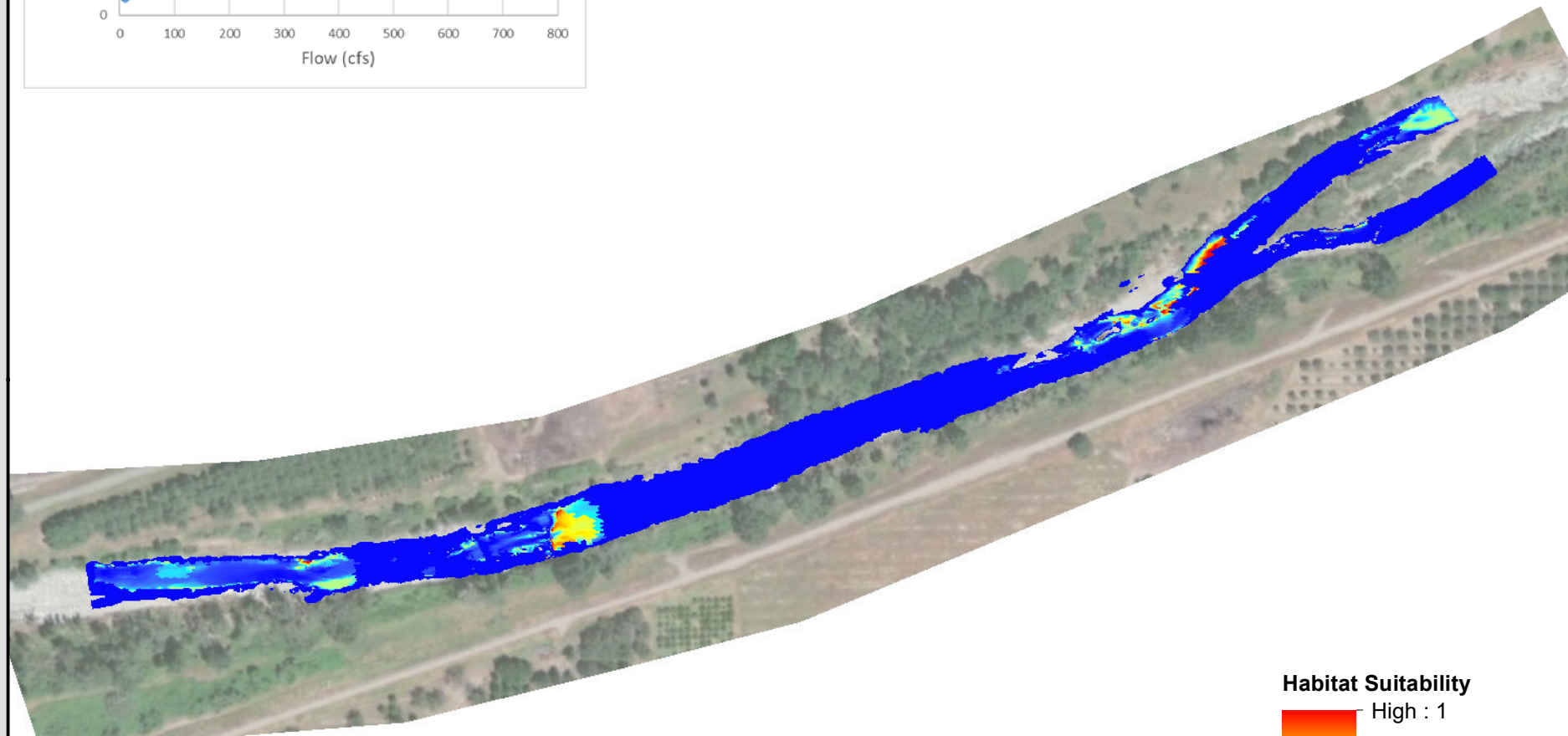
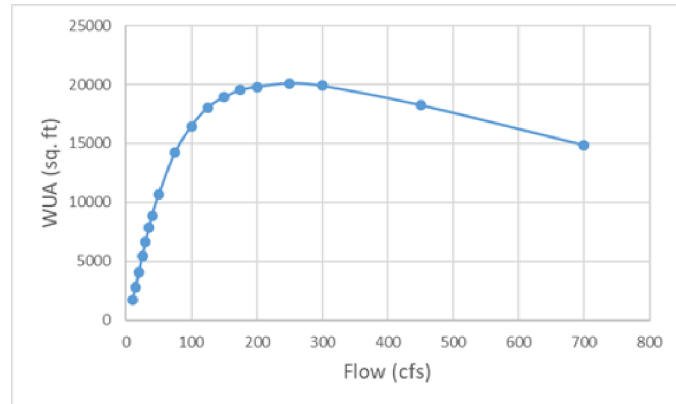

Habitat Suitability
High : 1
Low : 0

0 205 410 820 Feet



Juvenile

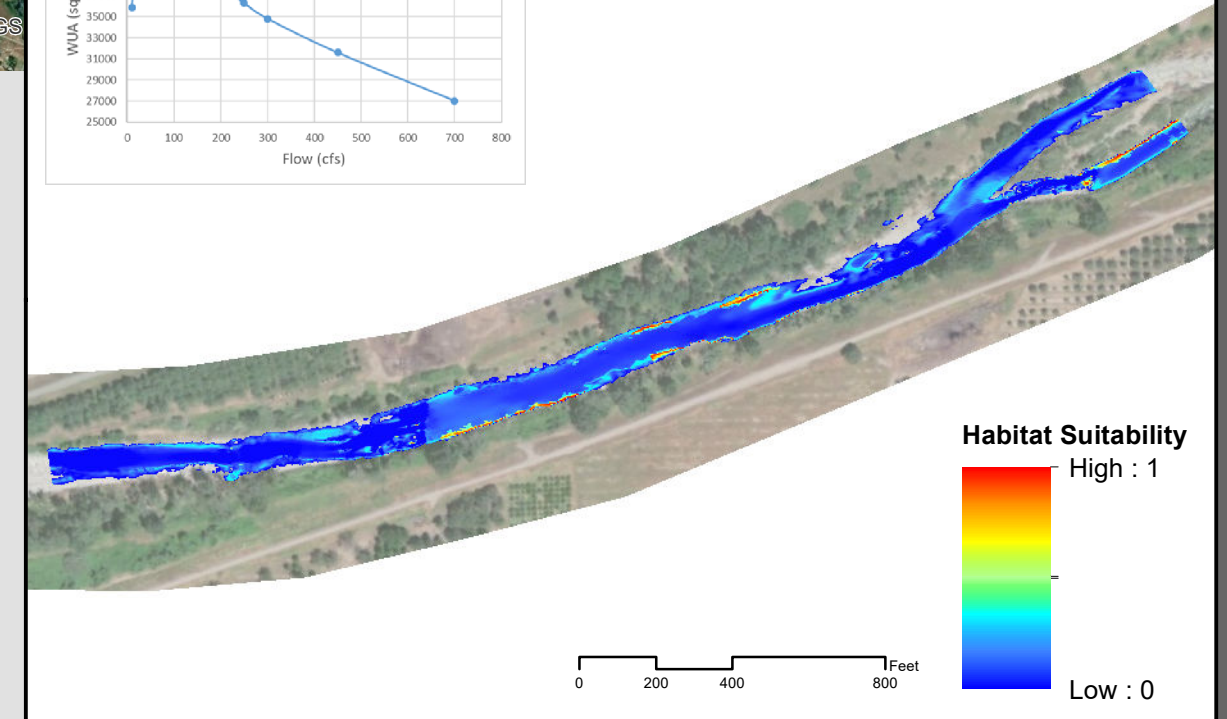
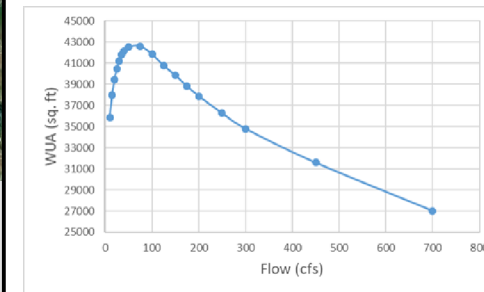

Habitat Suitability
High : 1
Low : 0

0 200 400 800 Feet

Fry

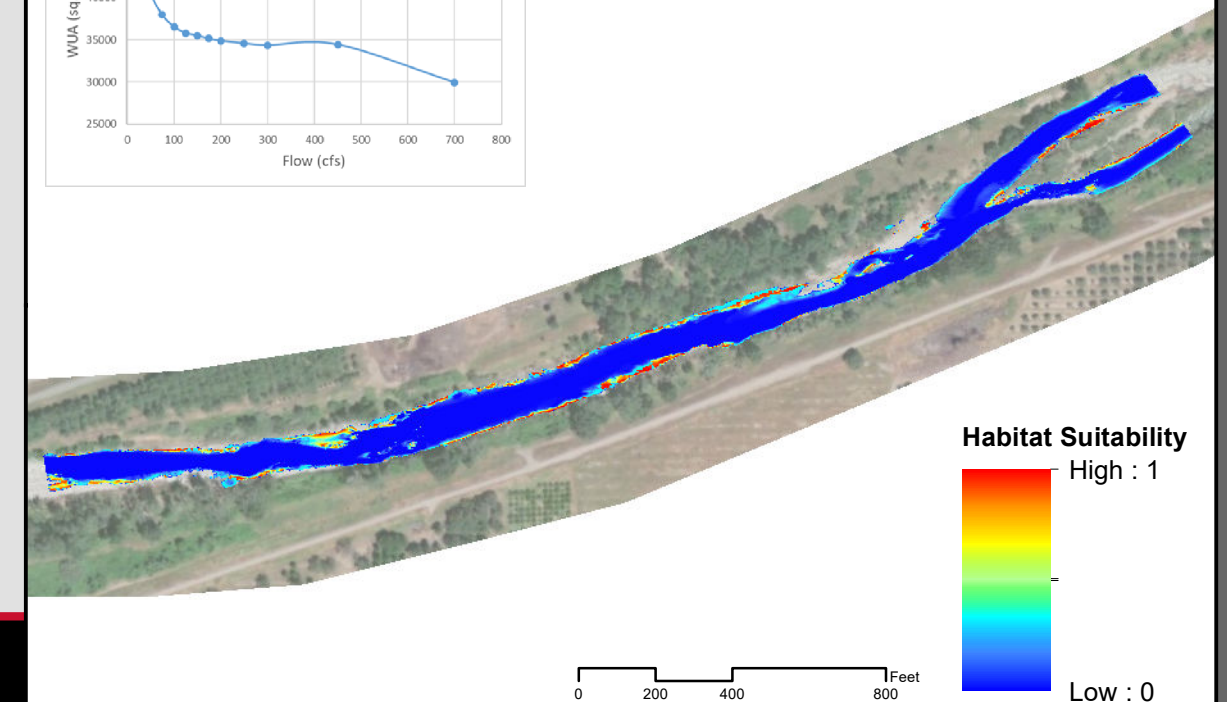
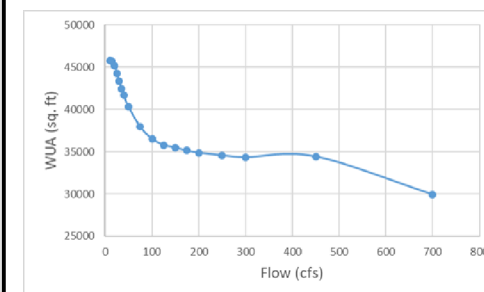

Habitat Suitability
High : 1
Low : 0

0 200 400 800 Feet

Lower Bear River - Instream Flow Study

SSWD HDR

Fall-Run Chinook Salmon
Downstream Study Site **700 cfs**



Downstream Site

Upstream Site

Spawning

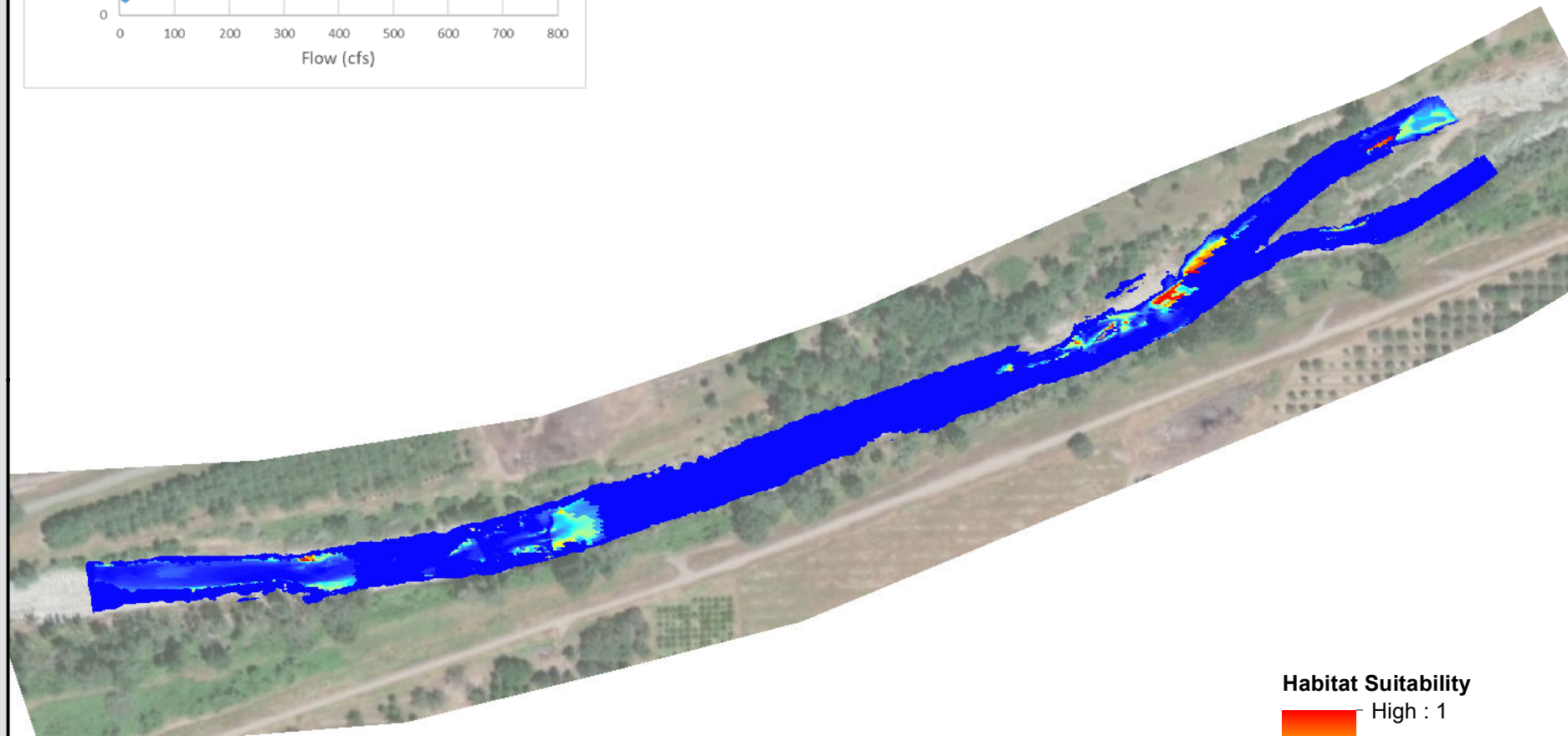

Habitat Suitability
High : 1
Low : 0



0 205 410 820 Feet

Juvenile

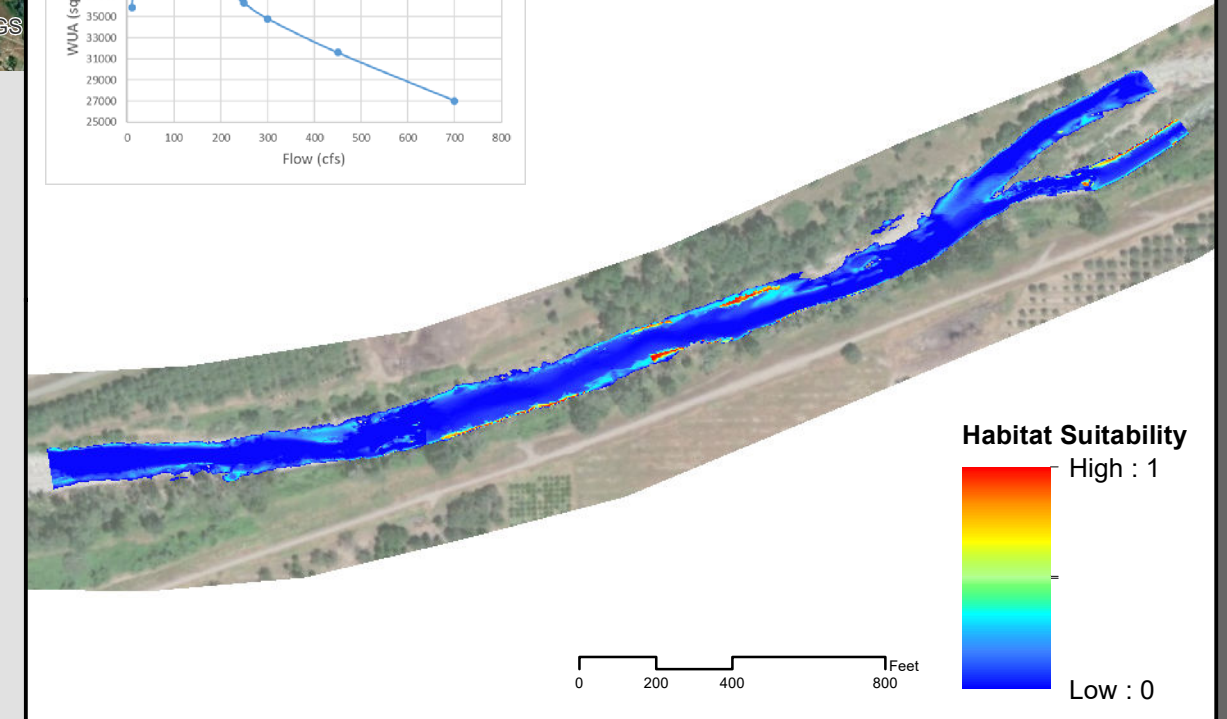
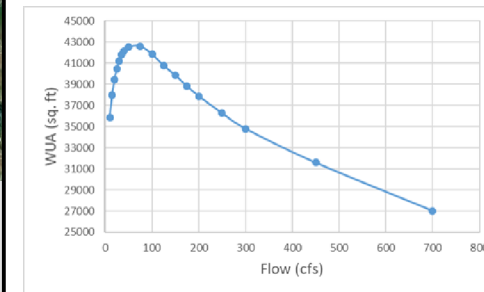

Habitat Suitability
High : 1
Low : 0

0 200 400 800 Feet

Fry

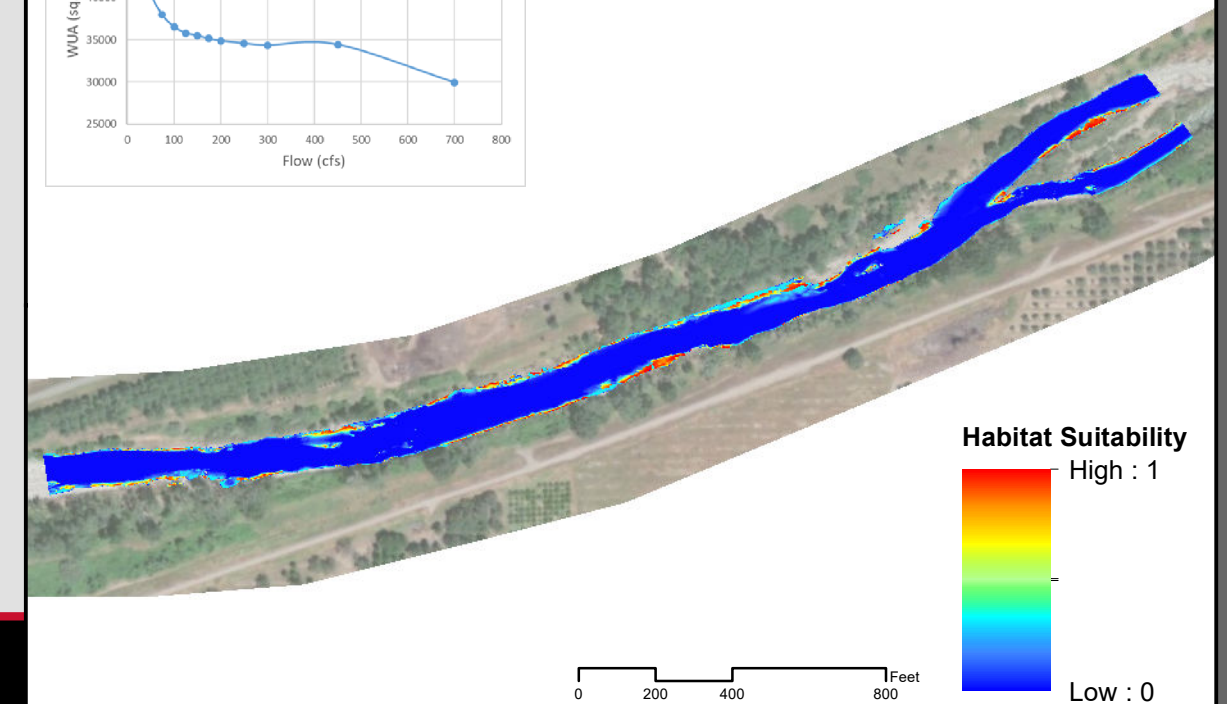
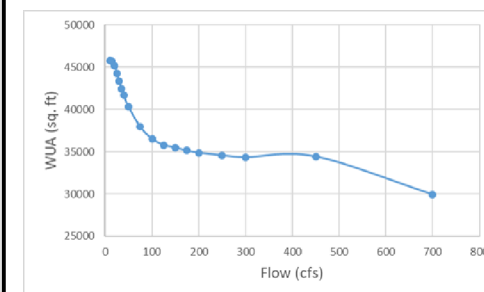

Habitat Suitability
High : 1
Low : 0

0 200 400 800 Feet

Lower Bear River - Instream Flow Study

SSWD HDR

Steelhead
Upstream Study Site 10 cfs

Juvenile

Spawning

Fry

Downstream Site

Upstream Site

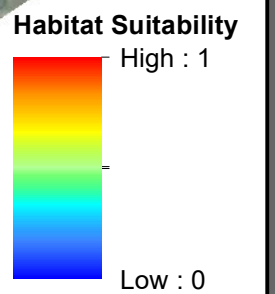
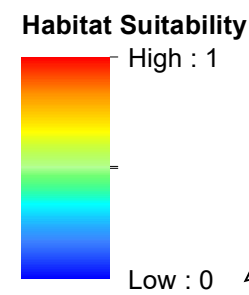
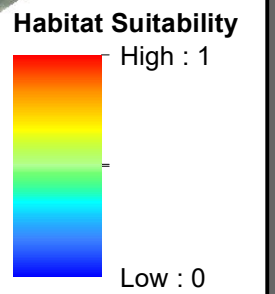
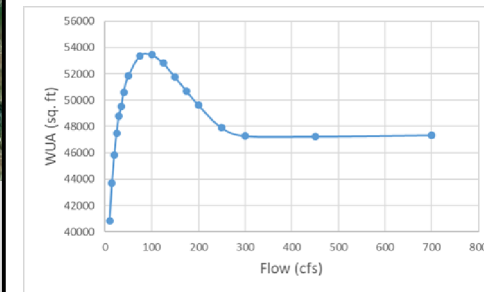

Lower Bear River - Instream Flow Study

SSWD HDR

Steelhead
Upstream Study Site 15 cfs

Juvenile

Spawning

Fry

Downstream Site

Upstream Site

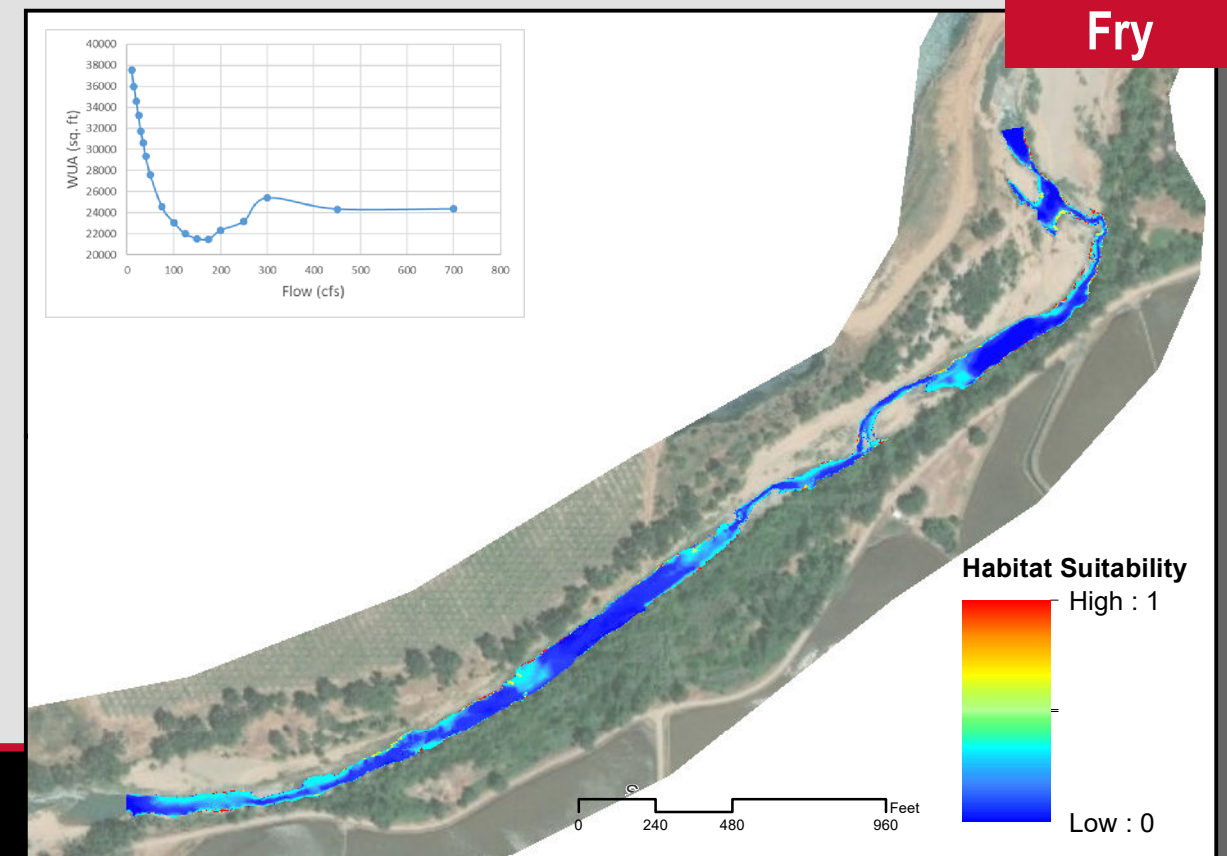
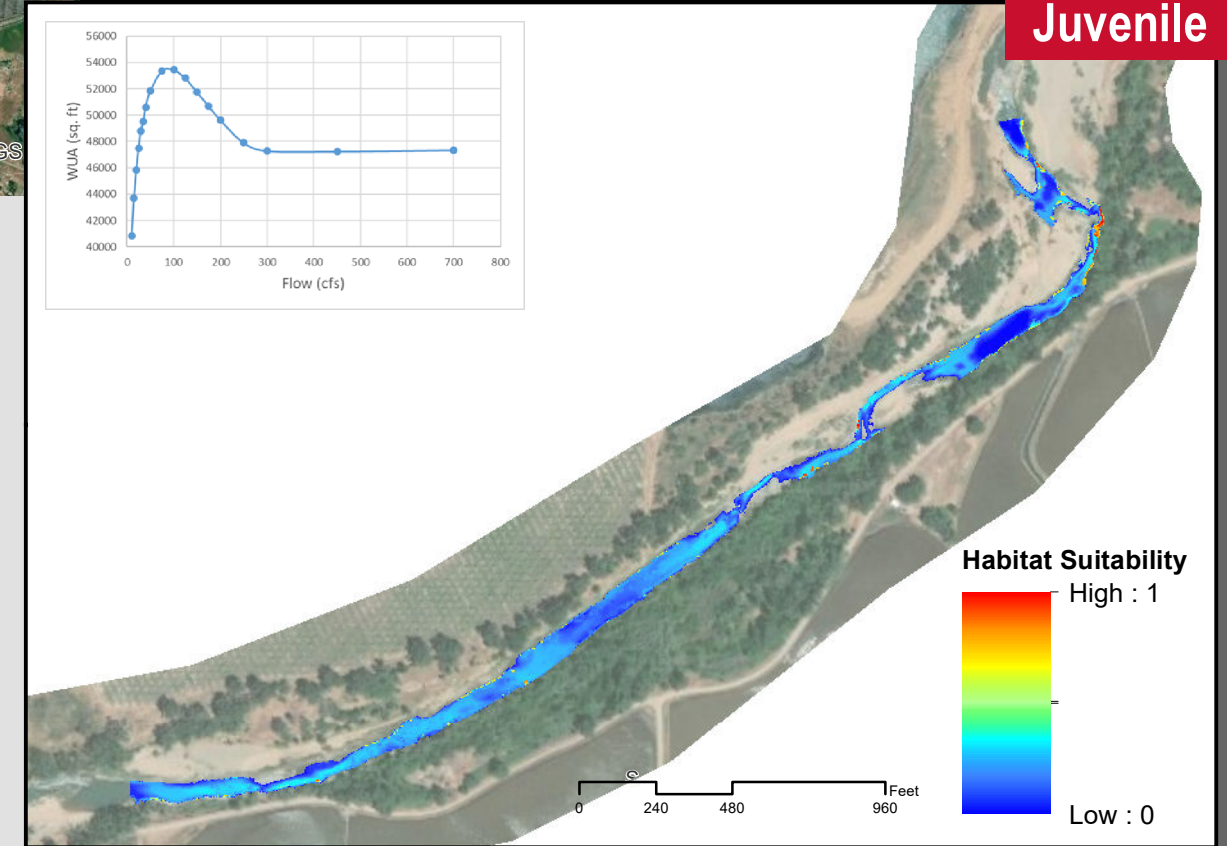
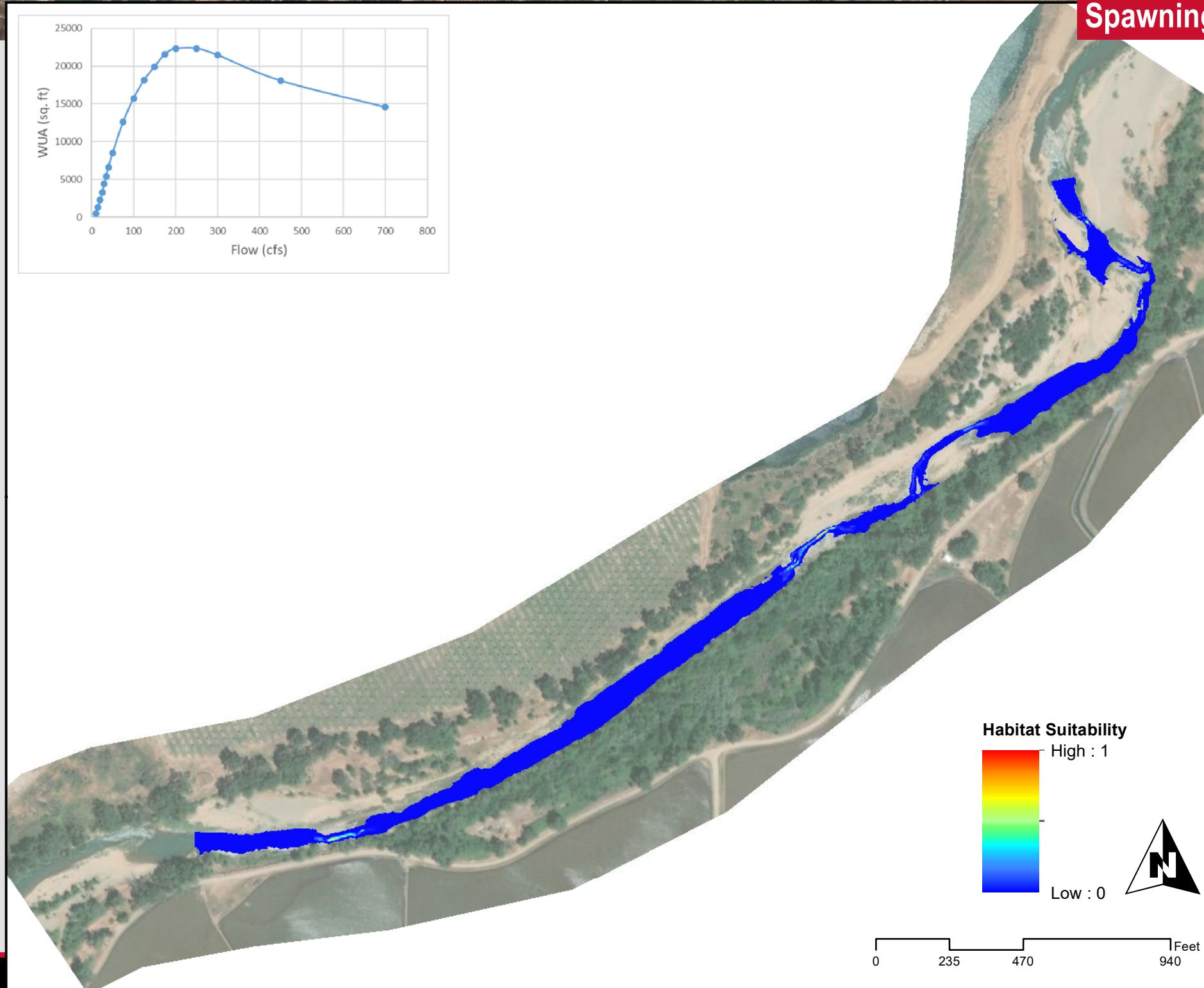
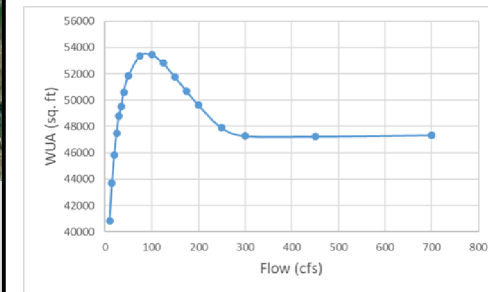

Lower Bear River - Instream Flow Study

SSWD HDR

Steelhead
Upstream Study Site 20 cfs

Juvenile

Spawning

Fry

Downstream Site

Upstream Site

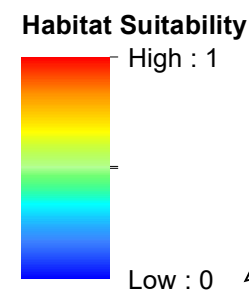
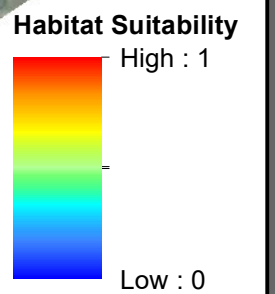
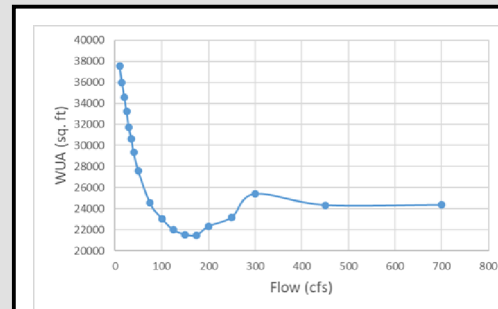
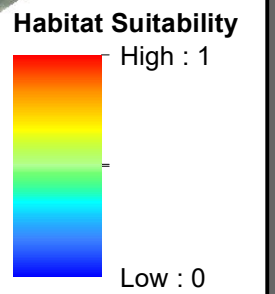
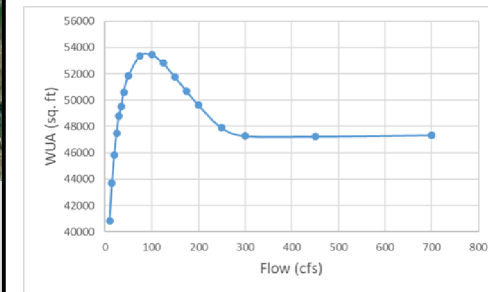

Lower Bear River - Instream Flow Study

SSWD HDR

Steelhead
Upstream Study Site 25 cfs

Juvenile

Spawning

Fry

Downstream Site

Upstream Site

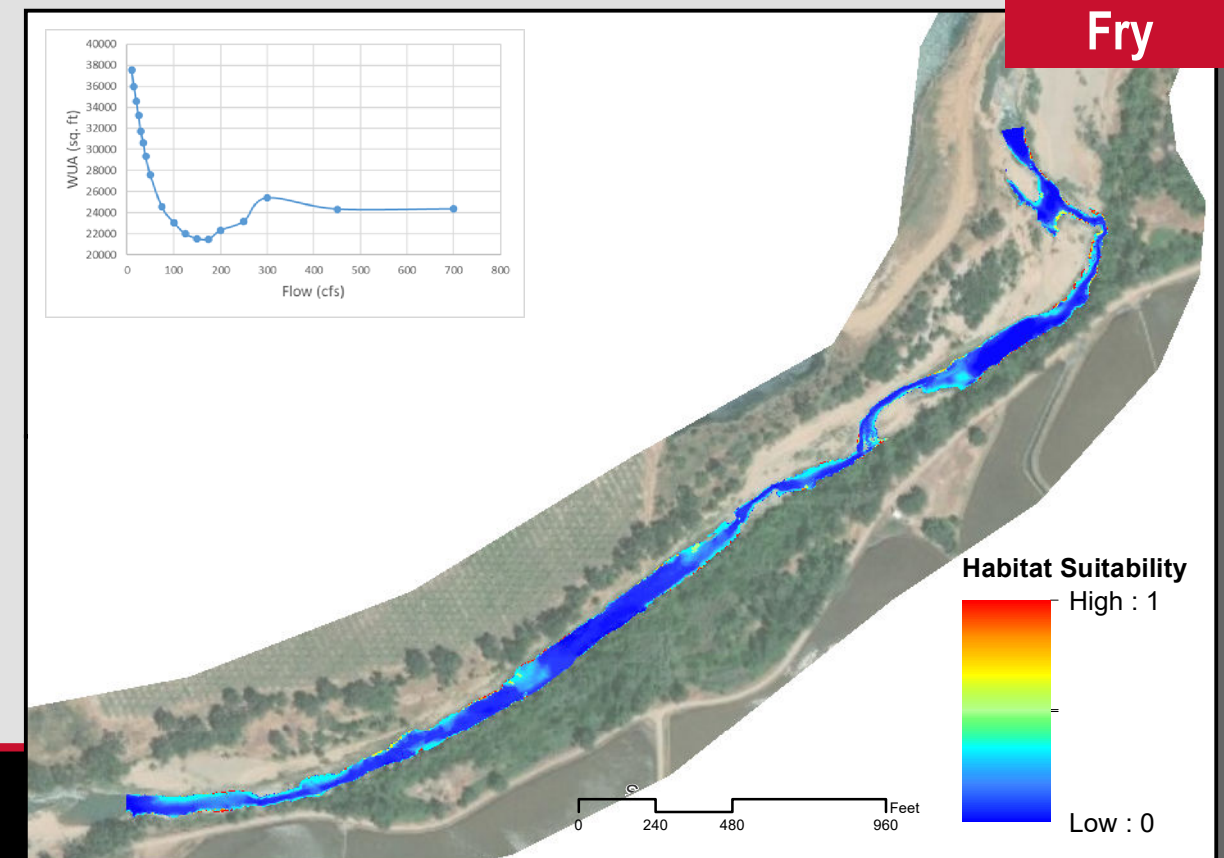
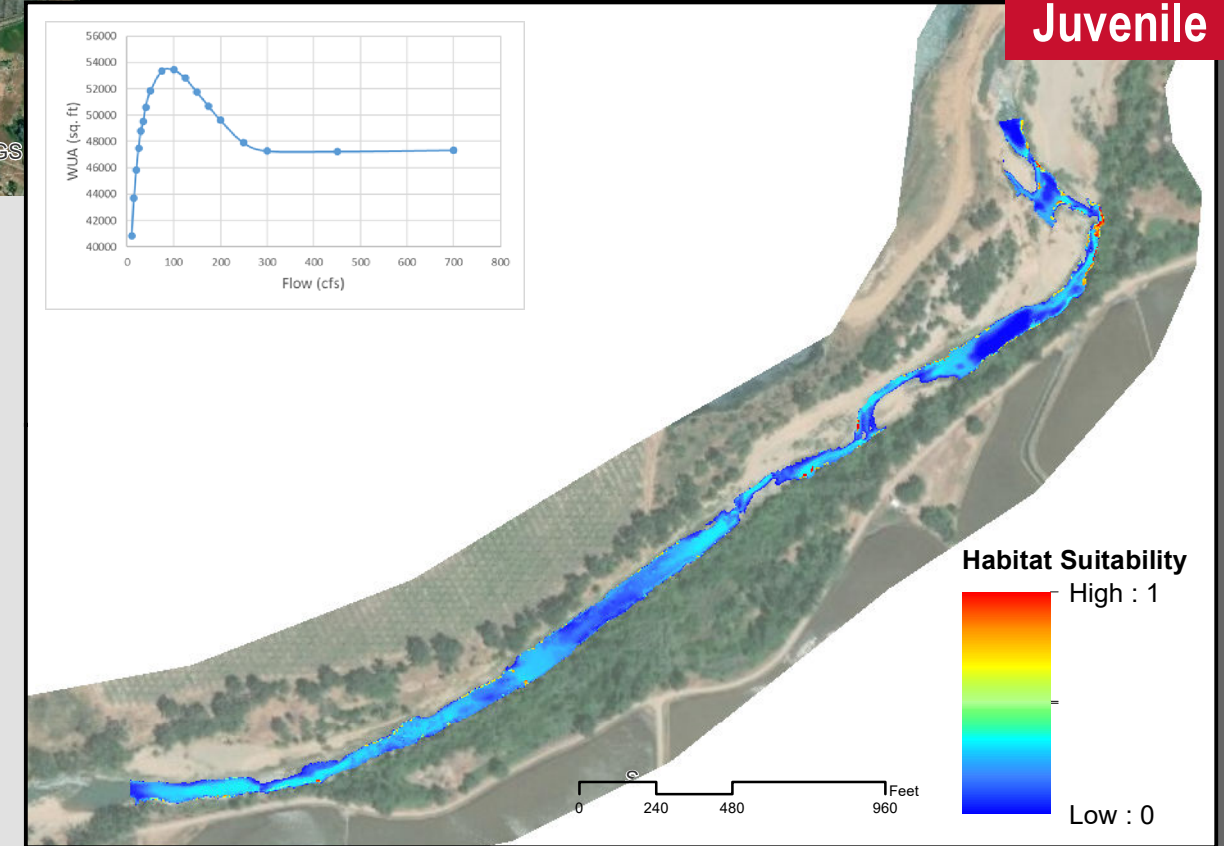
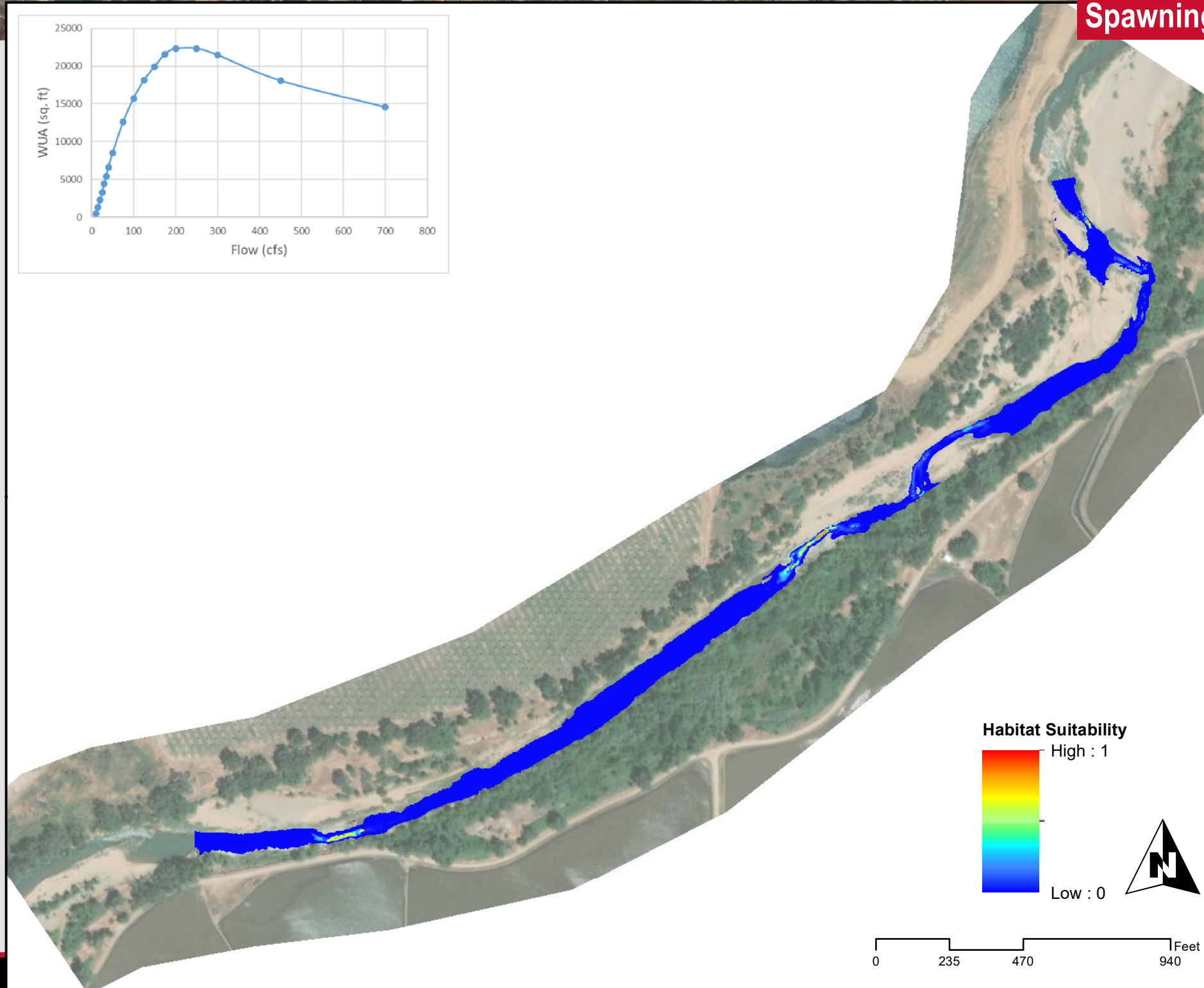
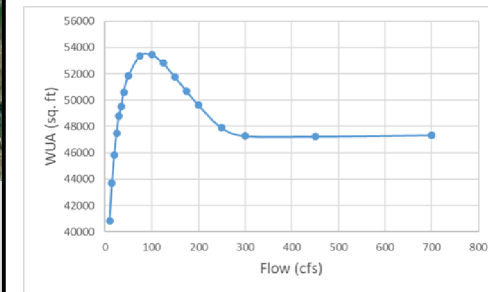

Lower Bear River - Instream Flow Study

SSWD HDR

Steelhead
Upstream Study Site 30 cfs

Juvenile

Spawning

Fry

Downstream Site

Upstream Site

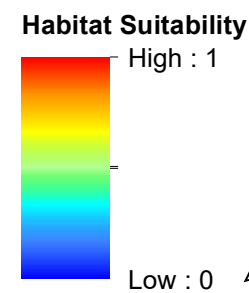
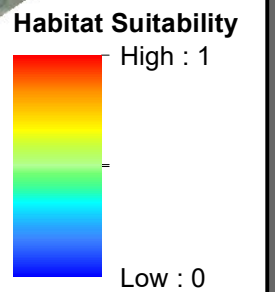
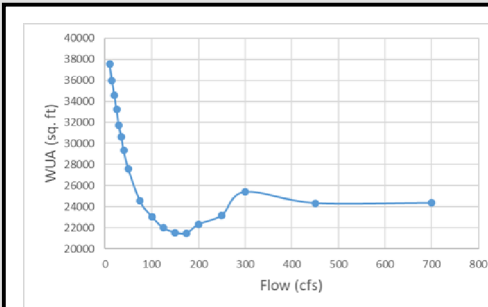
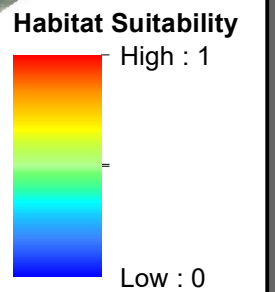
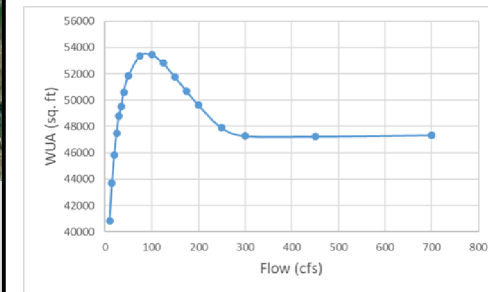

Lower Bear River - Instream Flow Study

SSWD HDR

Steelhead
Upstream Study Site 35 cfs

Juvenile

Spawning

Fry

Downstream Site

Upstream Site

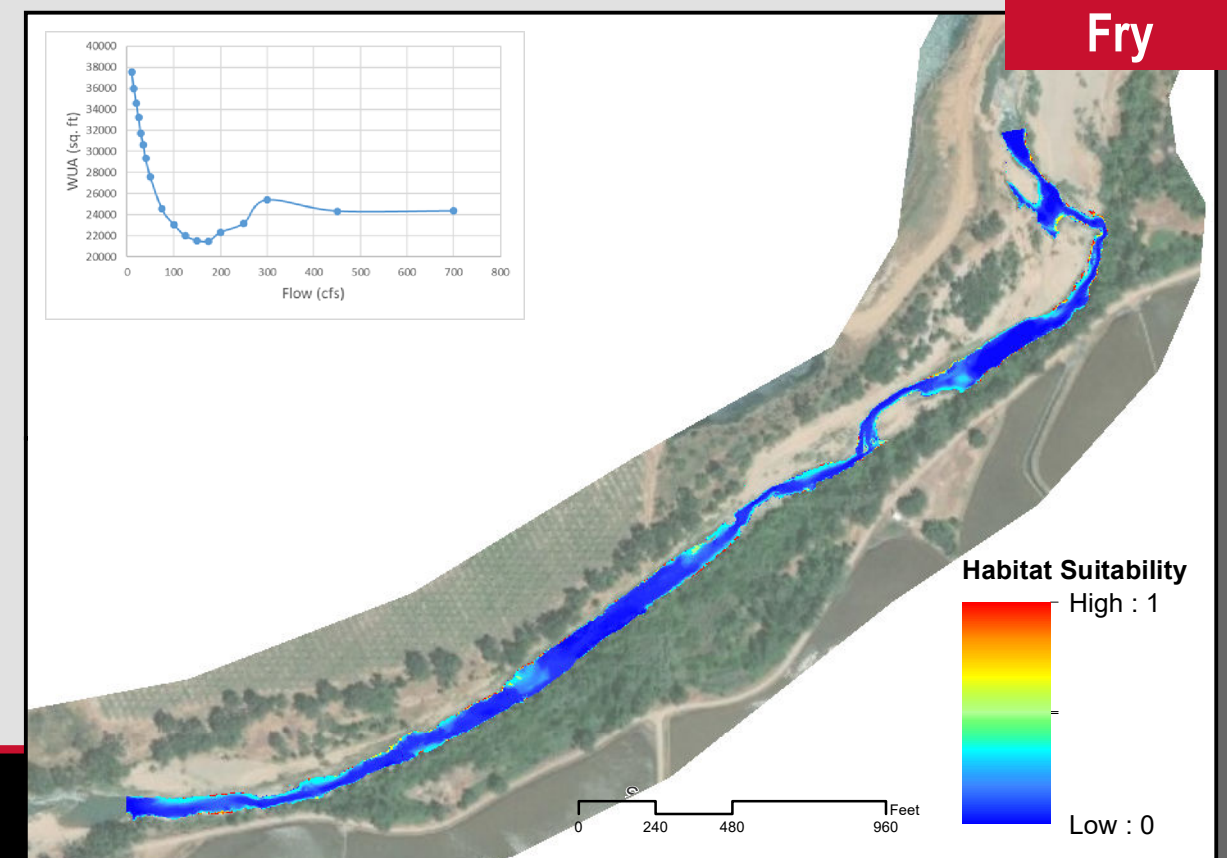
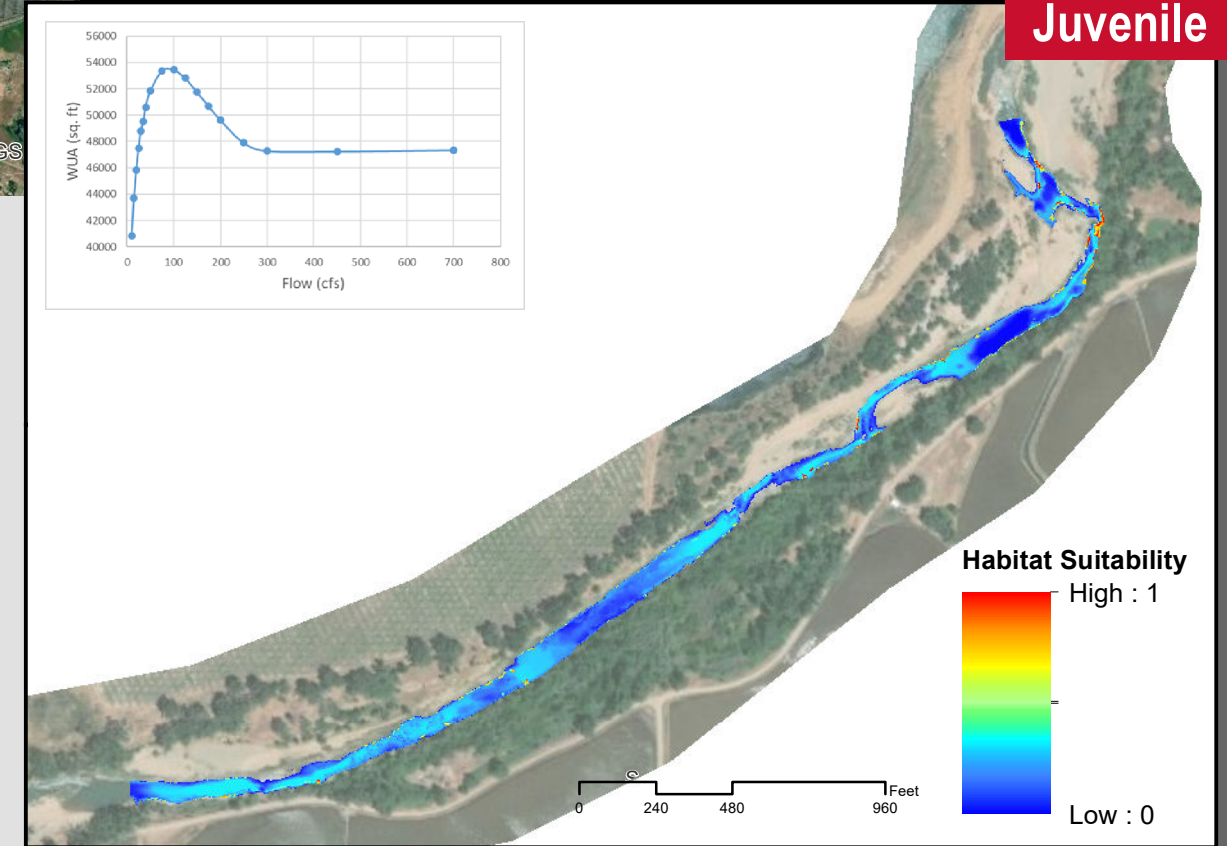
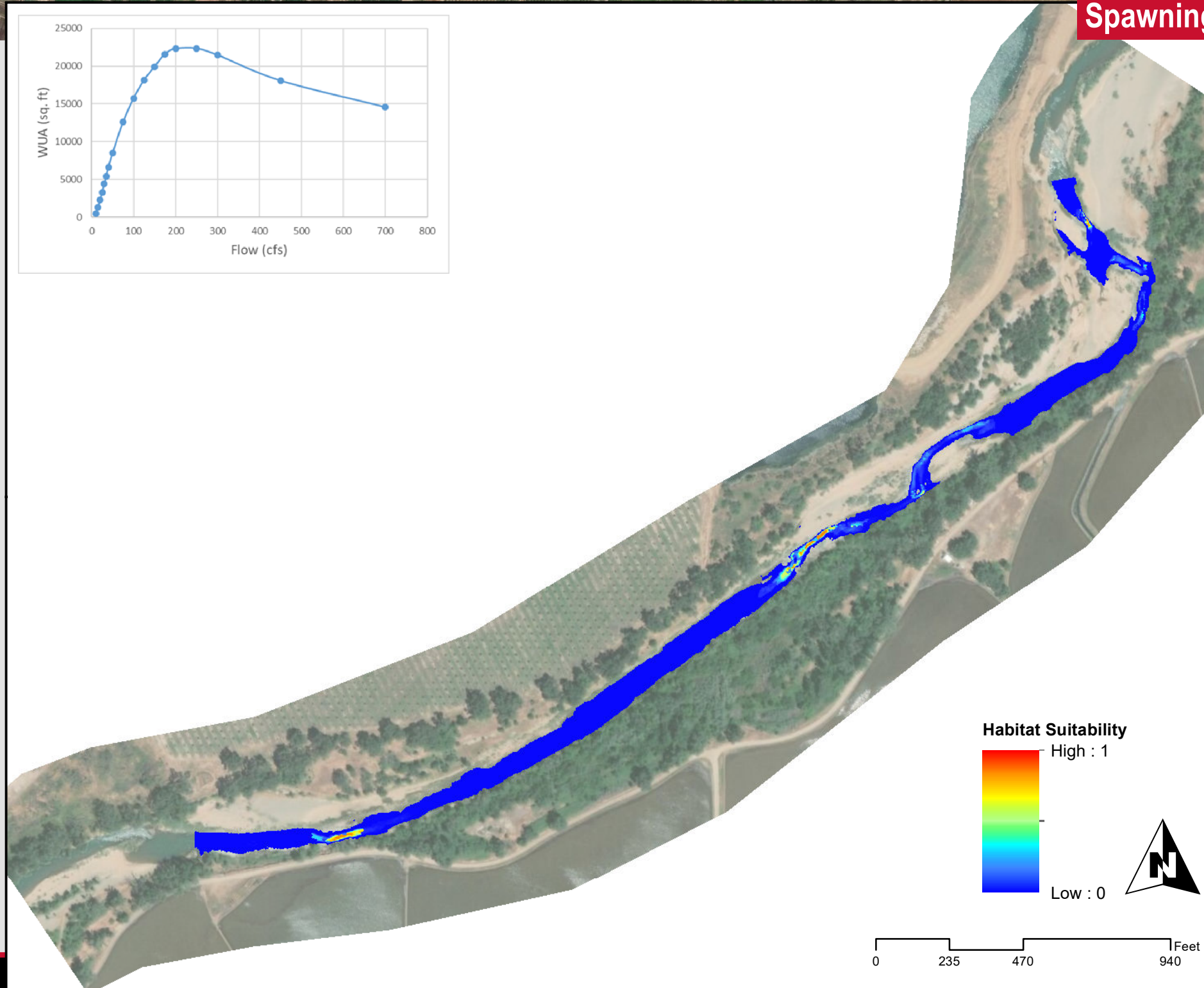
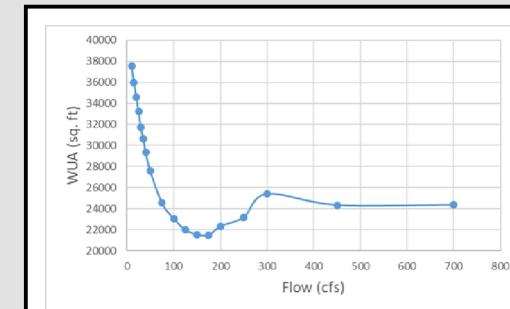
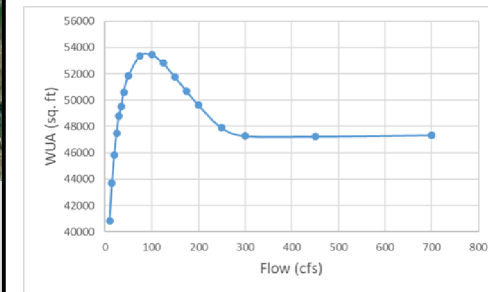

Lower Bear River - Instream Flow Study

SSWD HDR

Steelhead
Upstream Study Site 40 cfs

Juvenile

Spawning

Fry

Downstream Site

Upstream Site

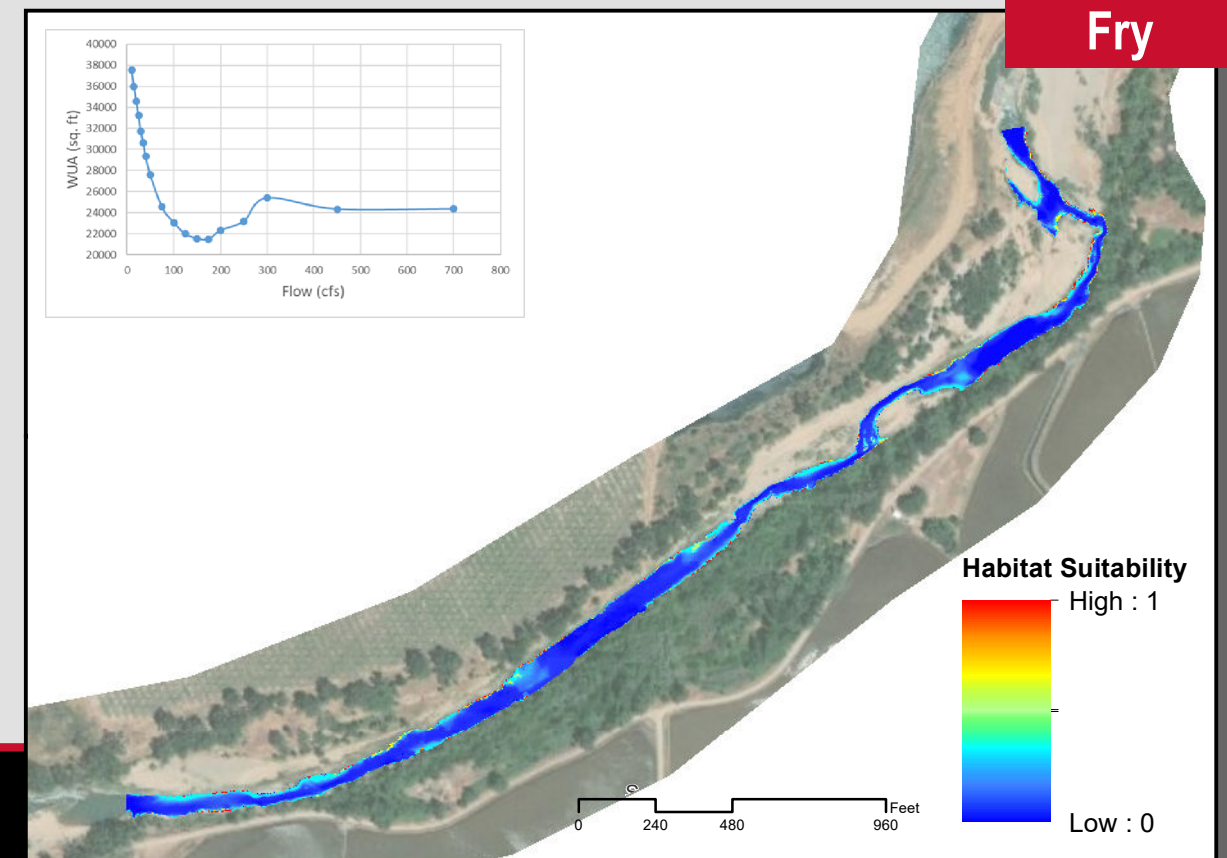
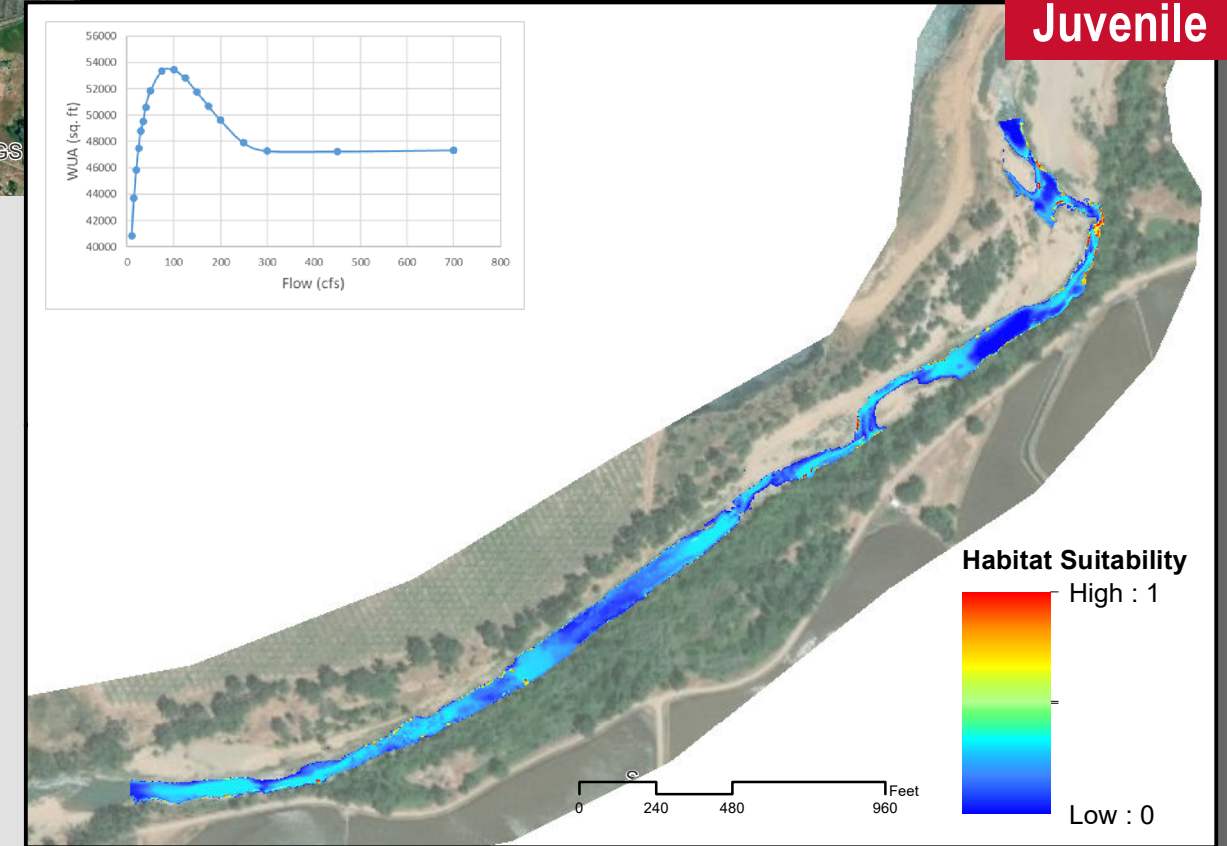
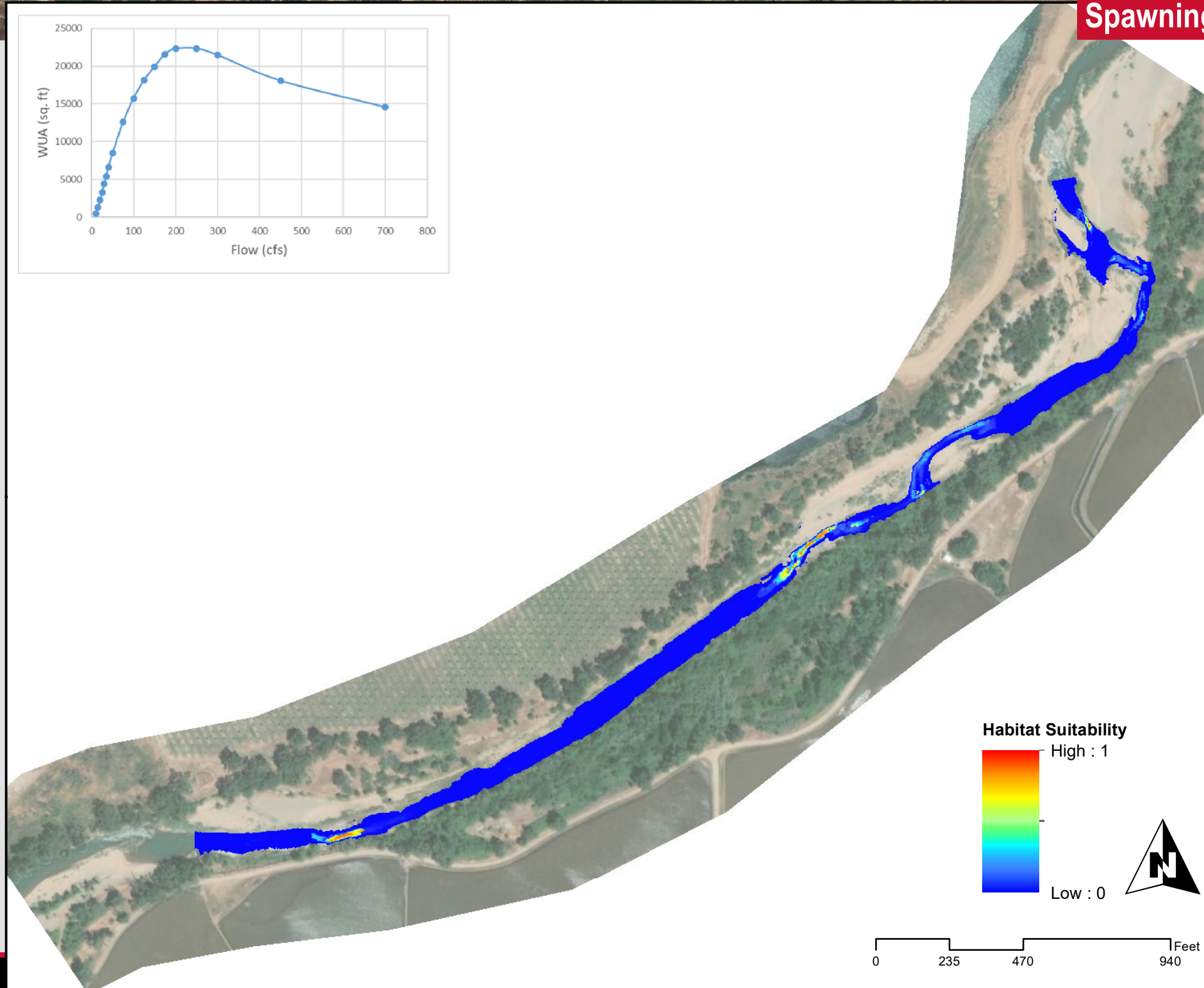
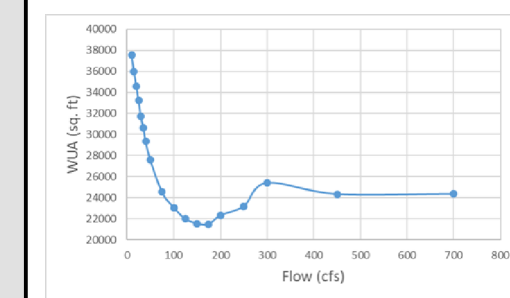
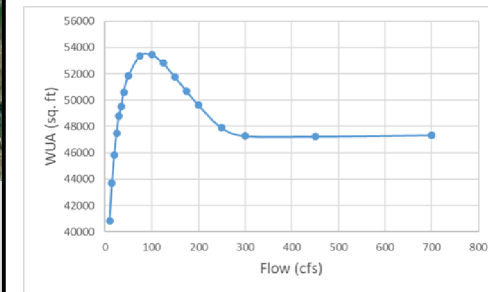

Lower Bear River - Instream Flow Study

SSWD HDR

Steelhead
Upstream Study Site 50 cfs

Juvenile

Spawning

Fry

Downstream Site

Upstream Site

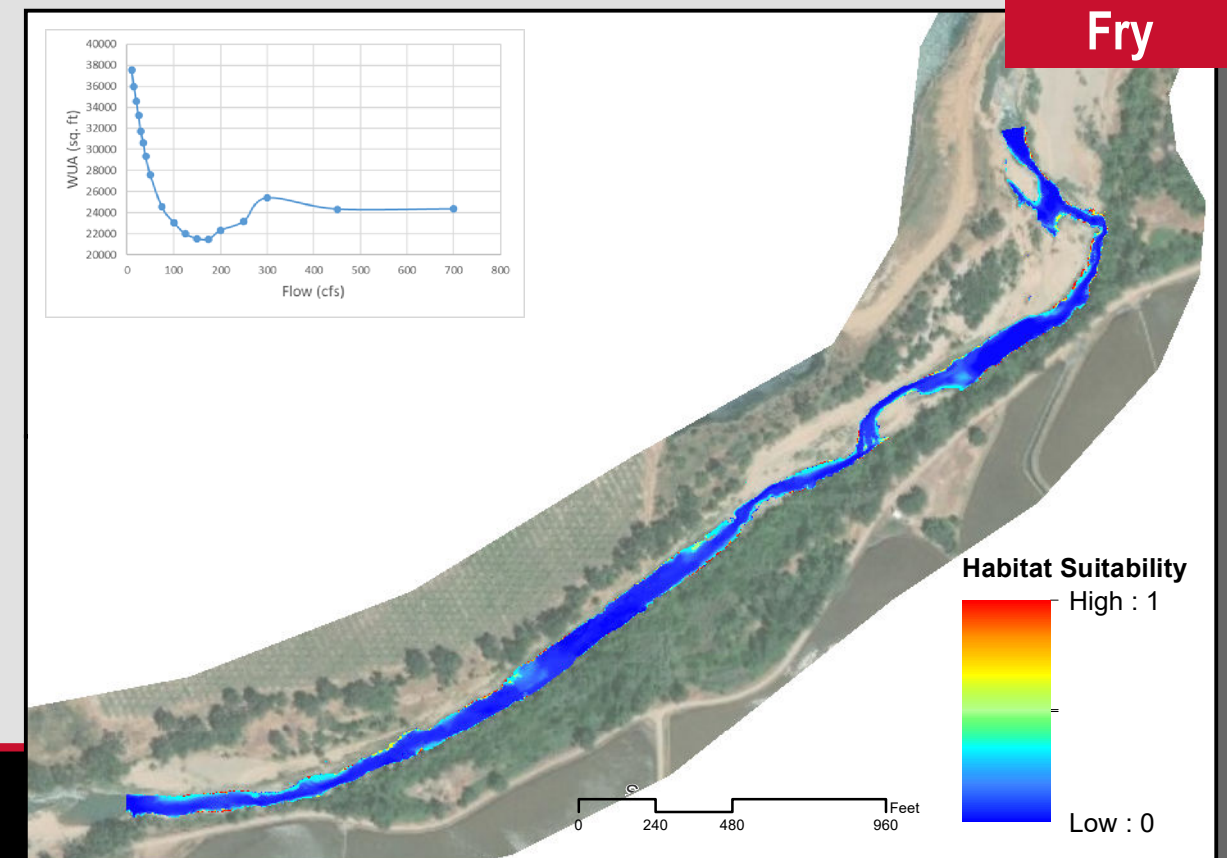
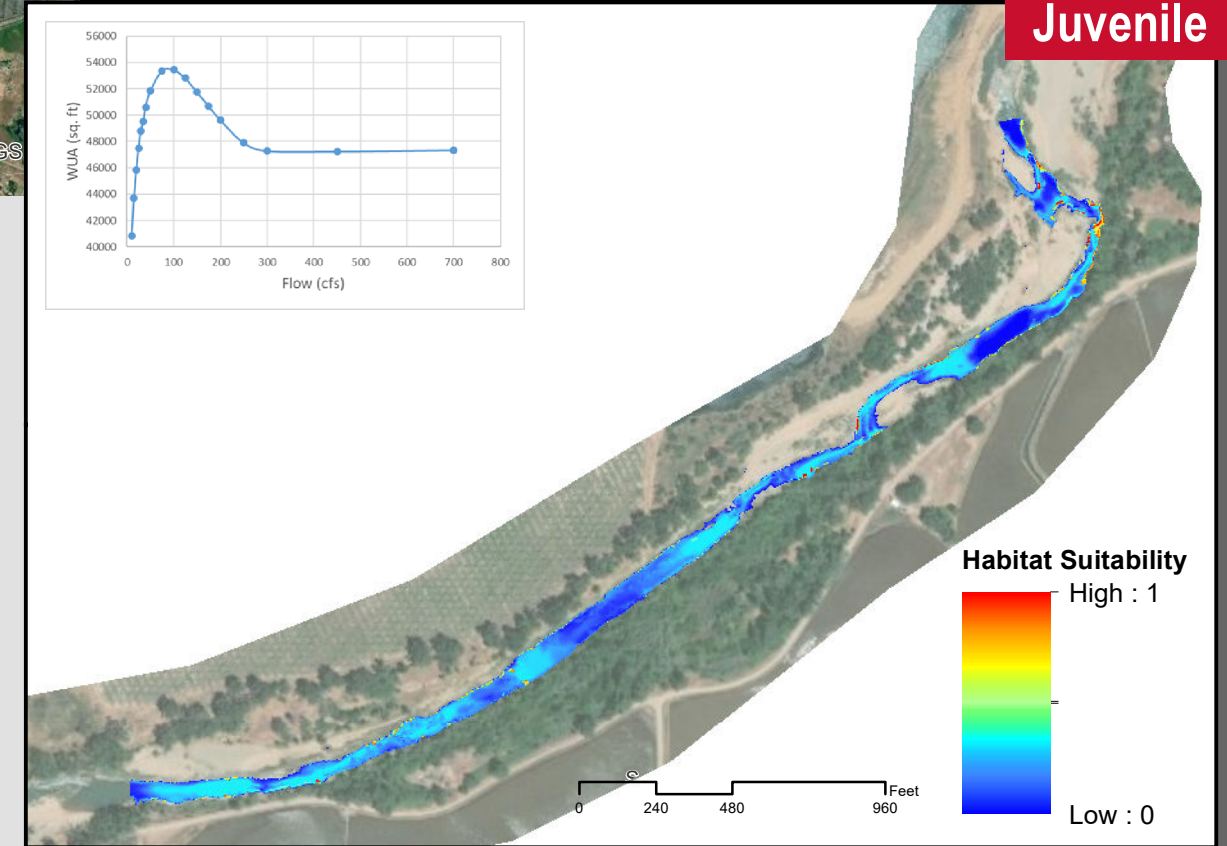
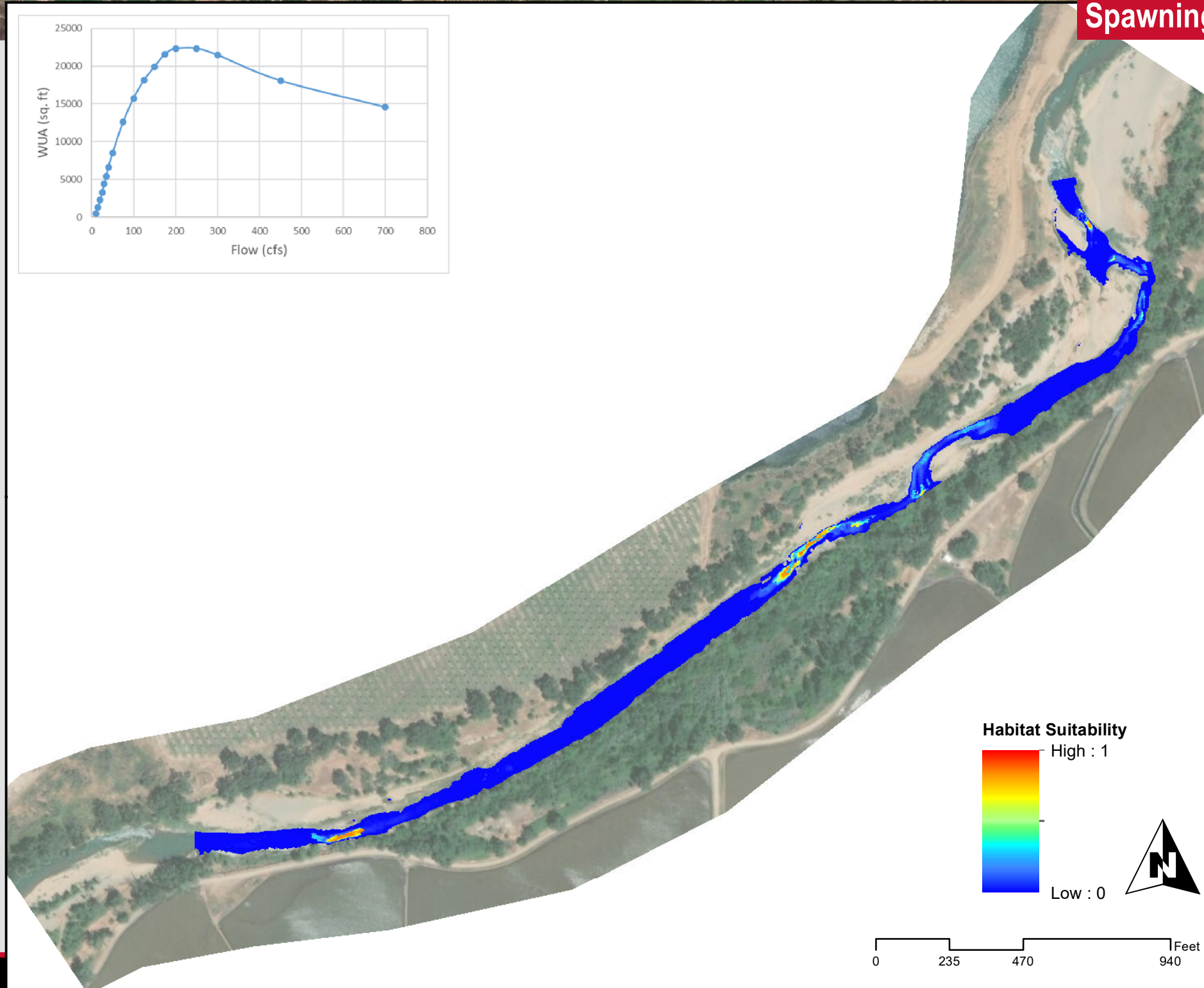
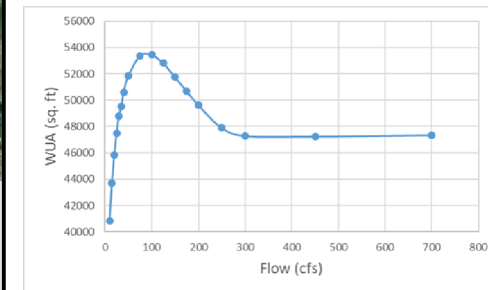

Lower Bear River - Instream Flow Study

SSWD HDR

Steelhead
Upstream Study Site **75 cfs**

Juvenile

Spawning

Fry

Downstream Site

Upstream Site

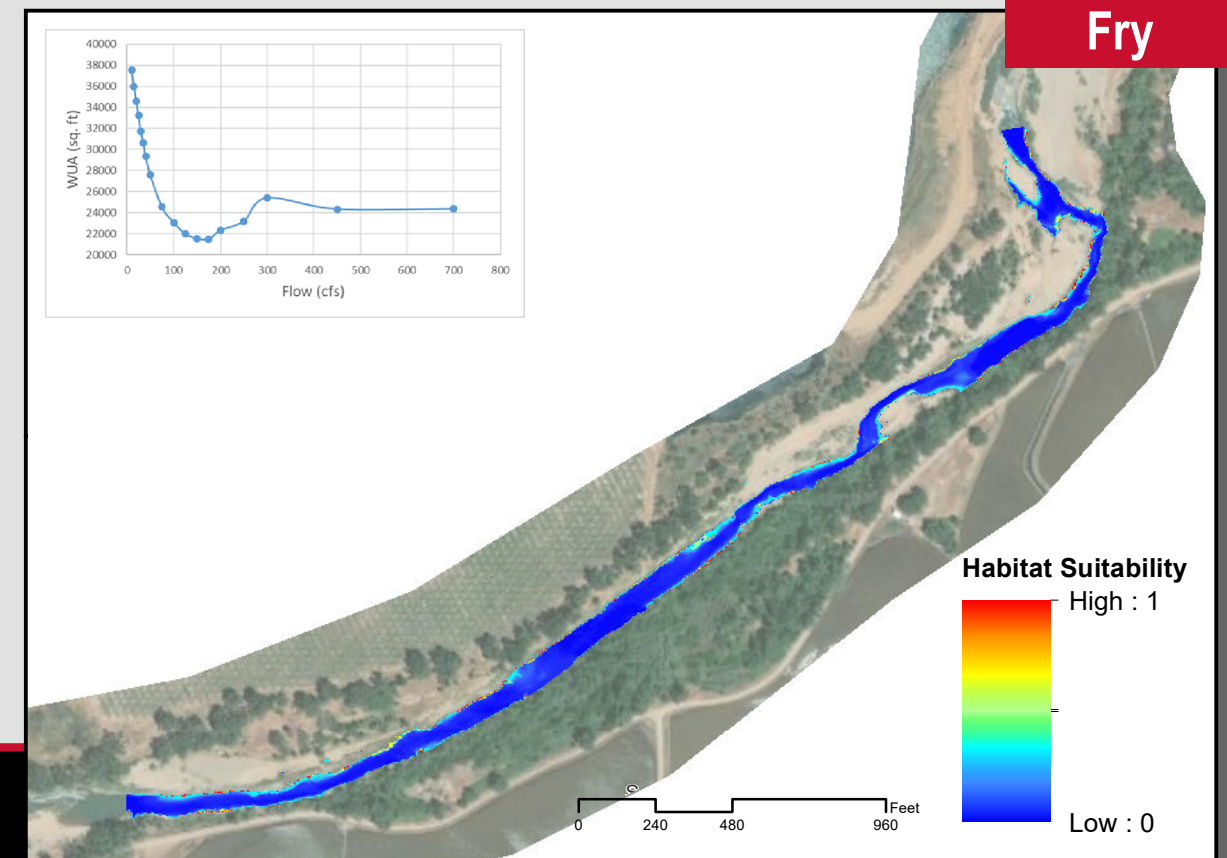
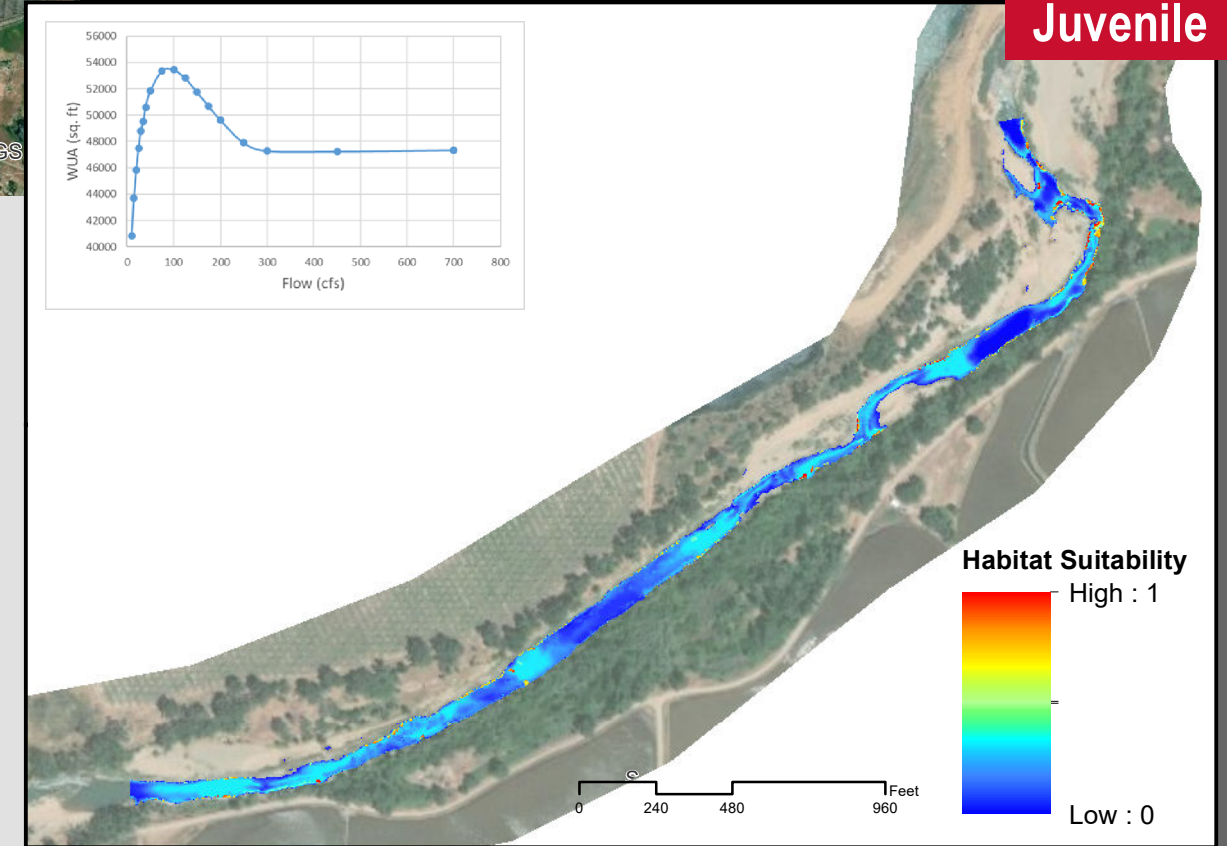
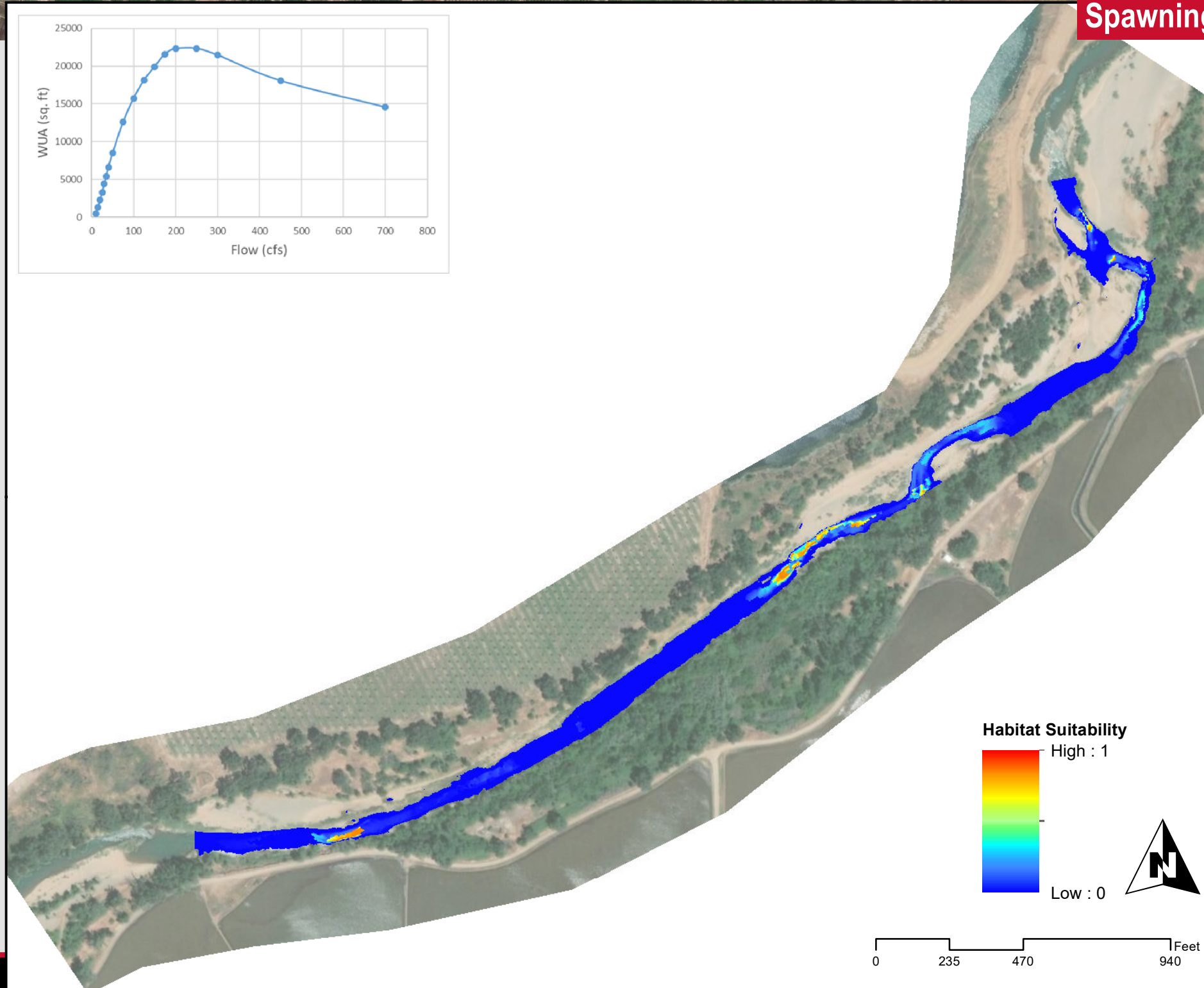
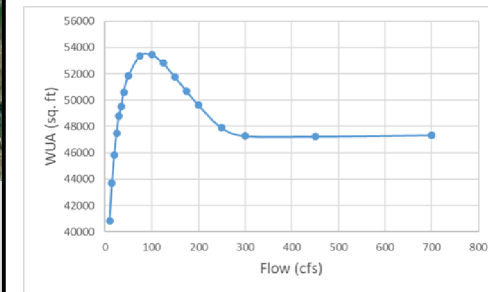

Lower Bear River - Instream Flow Study

SSWD HDR

Steelhead
Upstream Study Site 100 cfs

Juvenile

Spawning

Fry

Downstream Site

Upstream Site

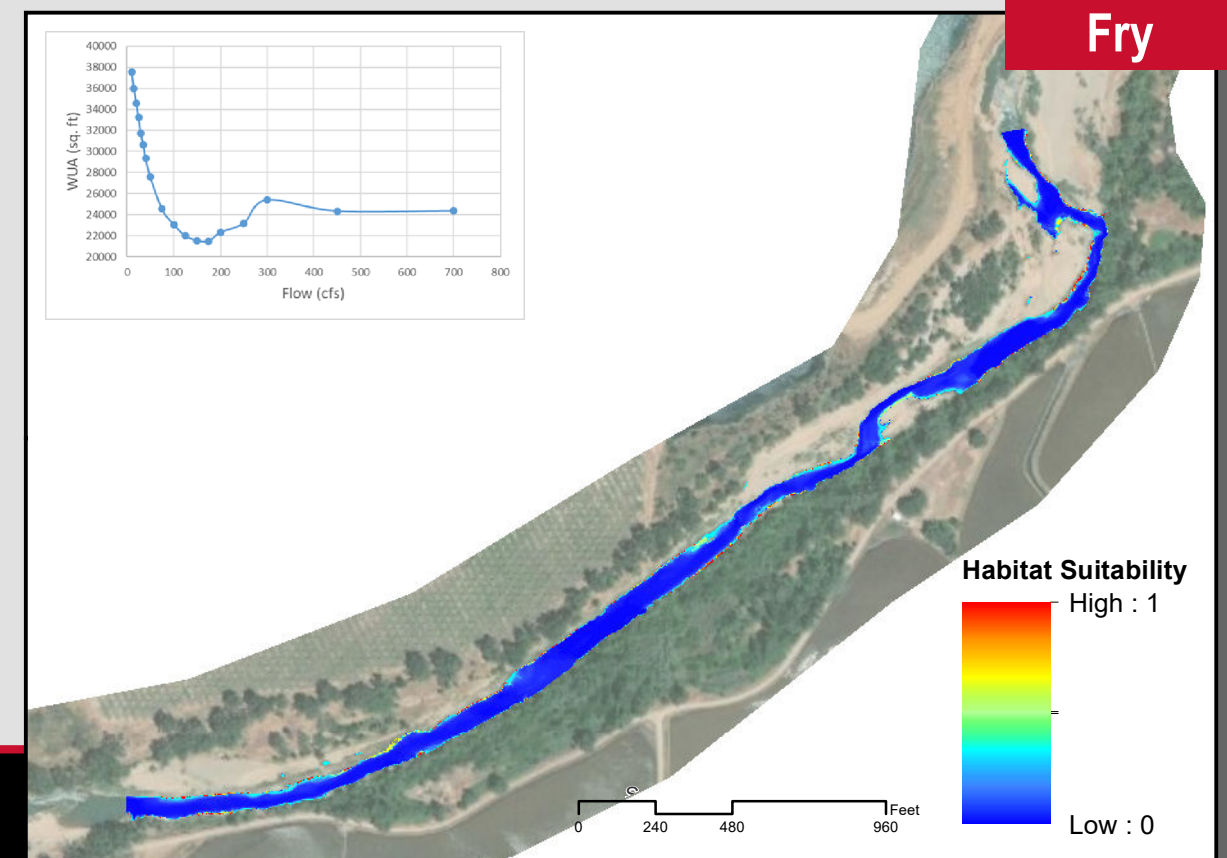
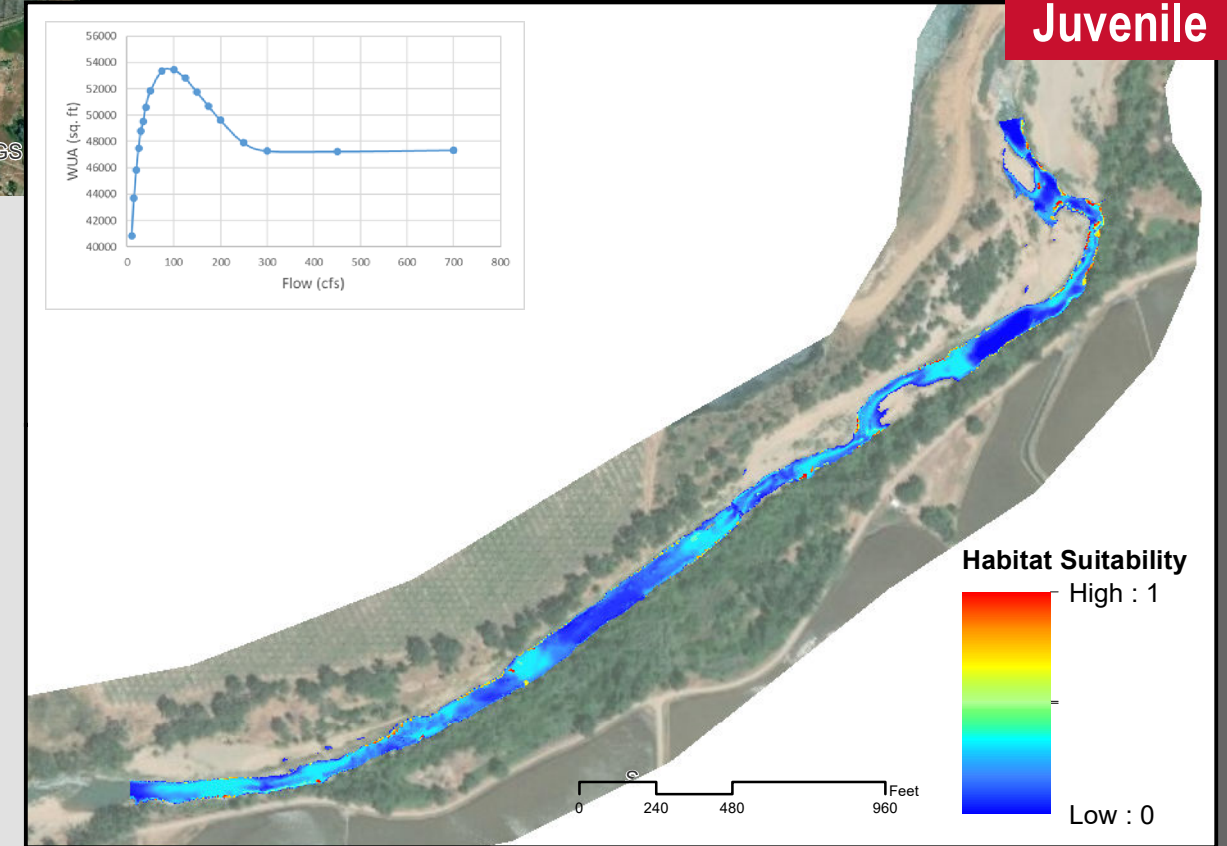
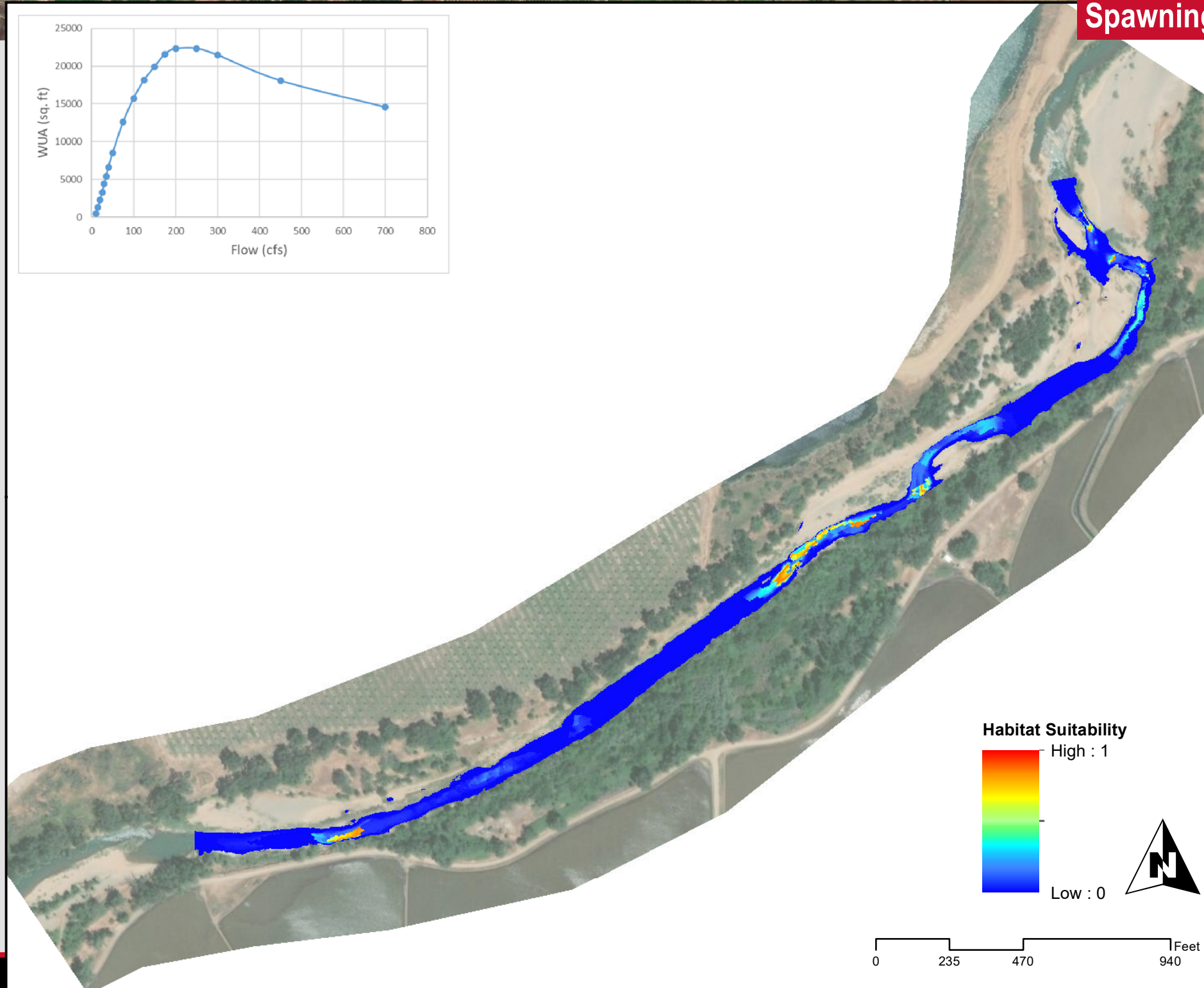
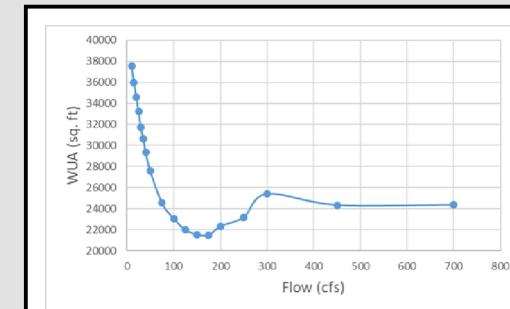
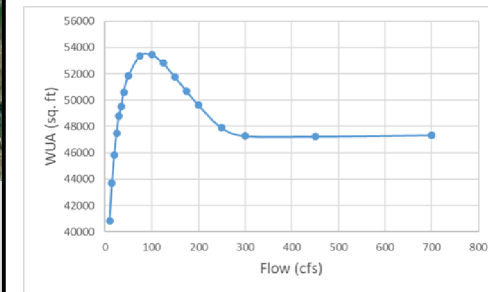

Lower Bear River - Instream Flow Study

SSWD HDR

Steelhead
Upstream Study Site 125 cfs

Juvenile

Spawning

Fry

Downstream Site

Upstream Site

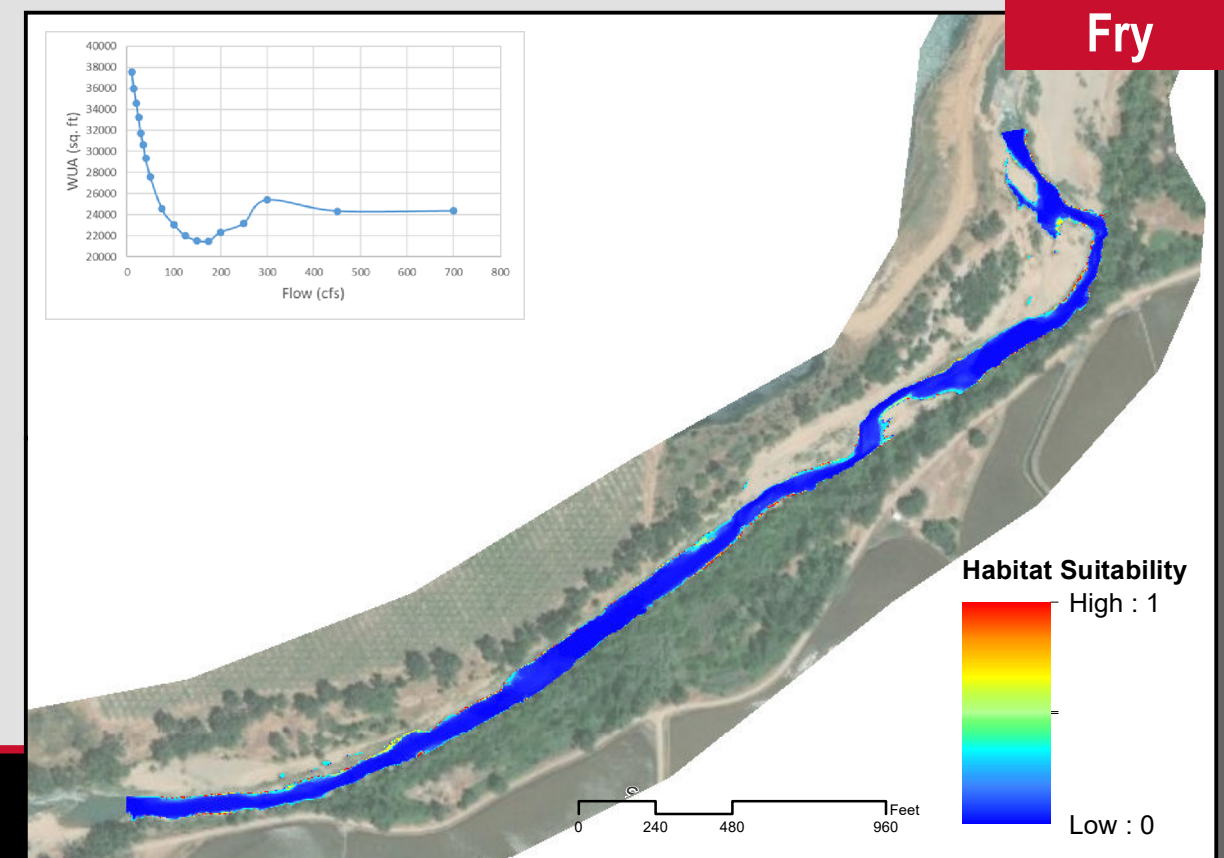
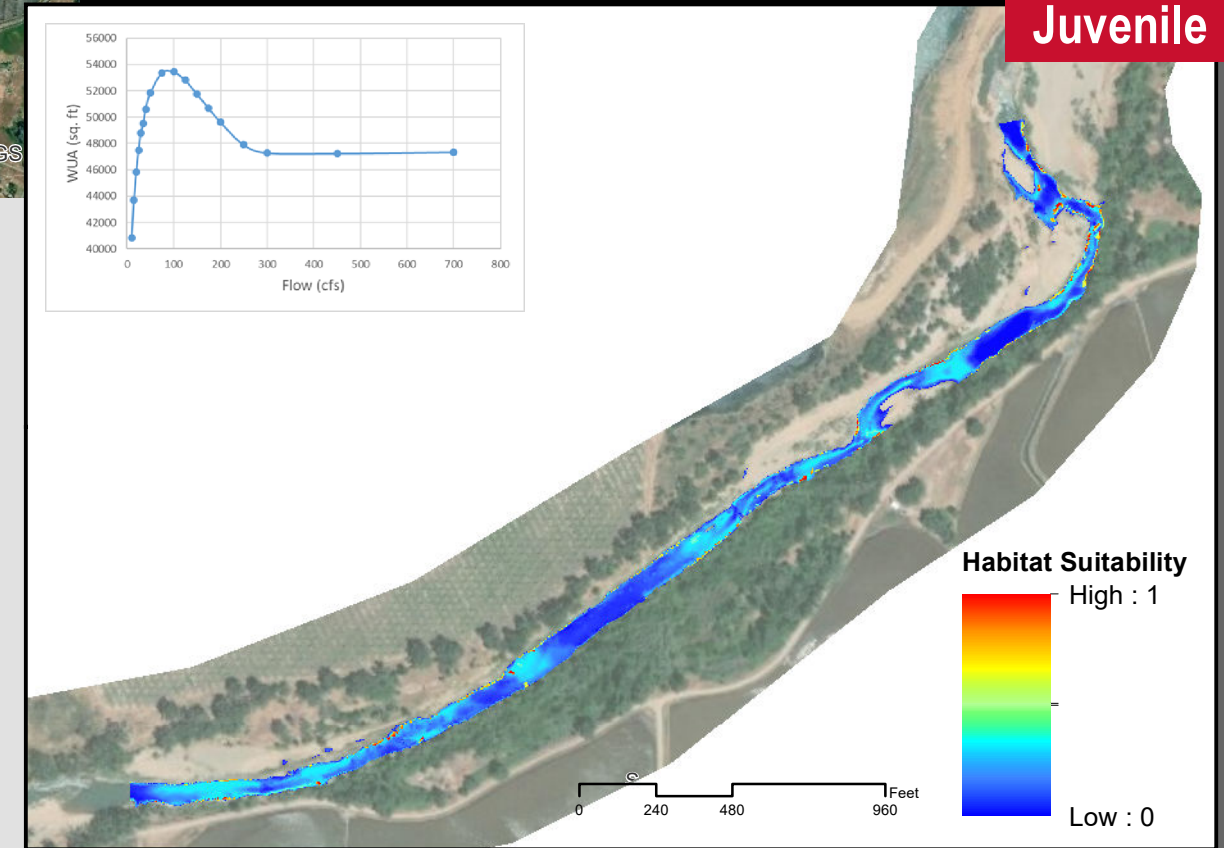
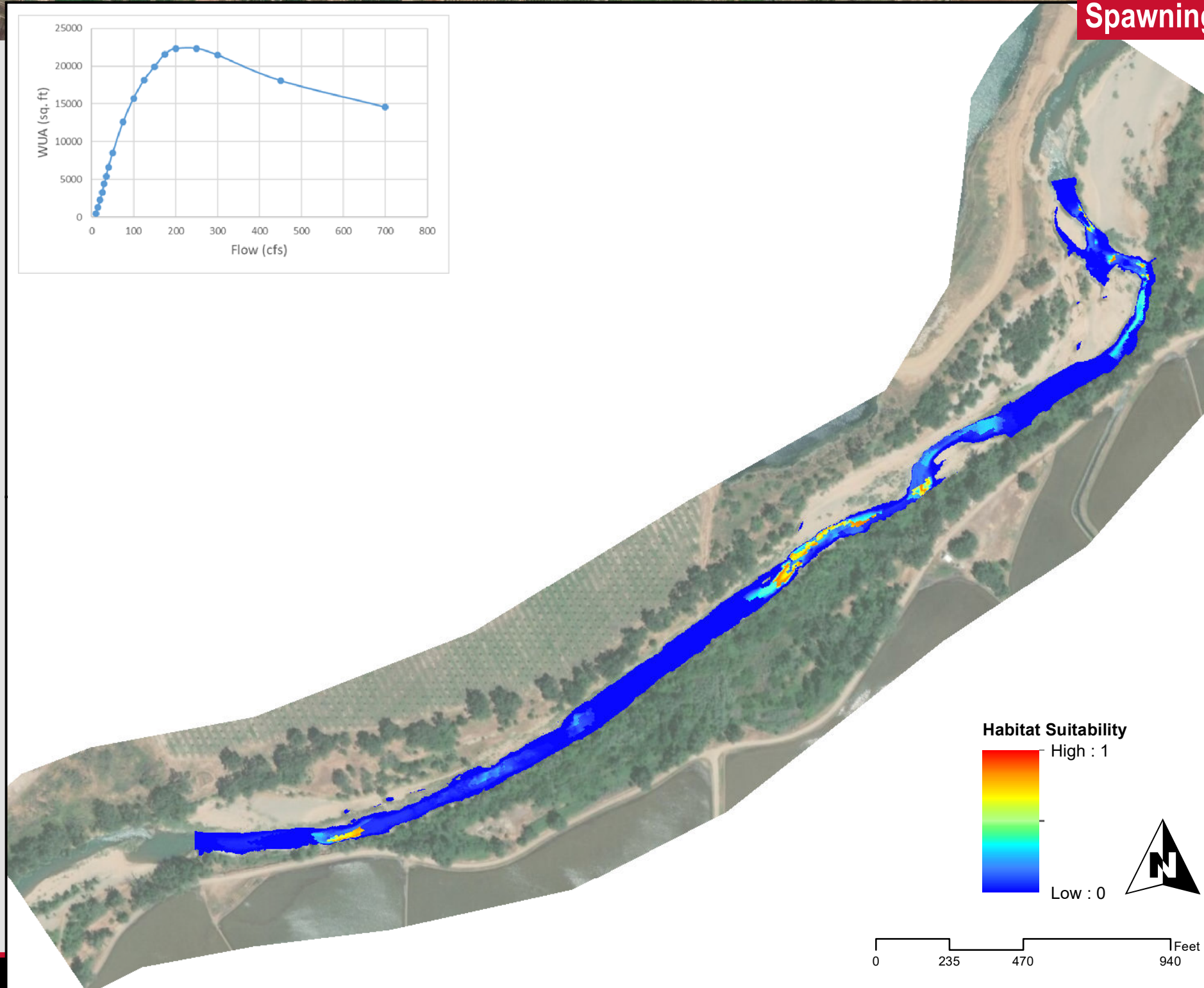
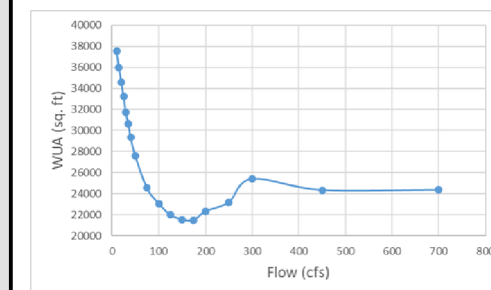
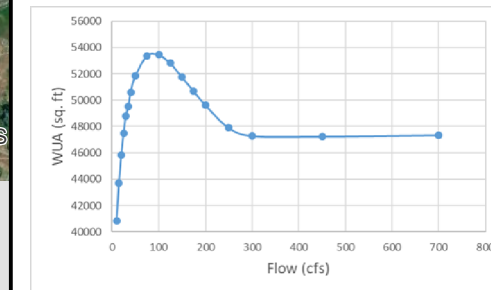

Lower Bear River - Instream Flow Study

SSWD HDR

Steelhead
Upstream Study Site 150 cfs

Juvenile

Spawning

Fry

Downstream Site

Upstream Site

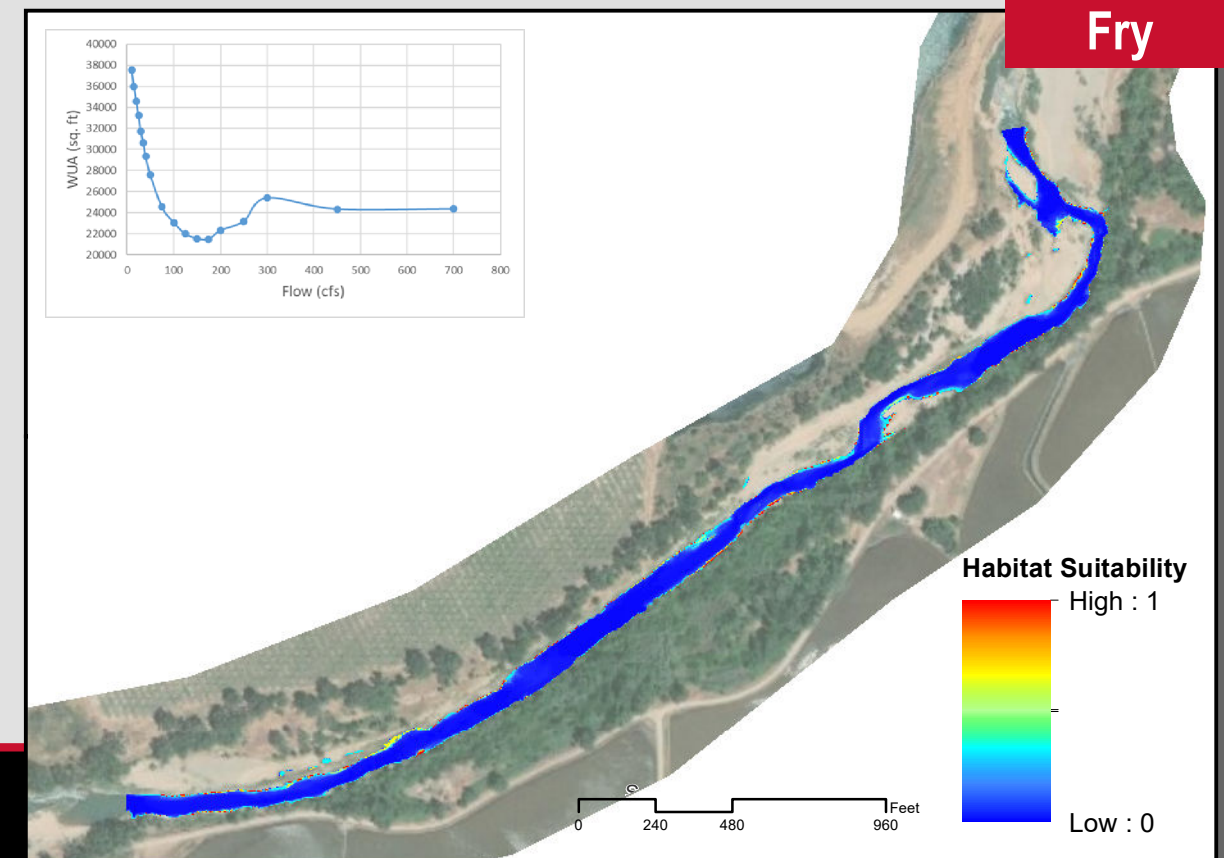
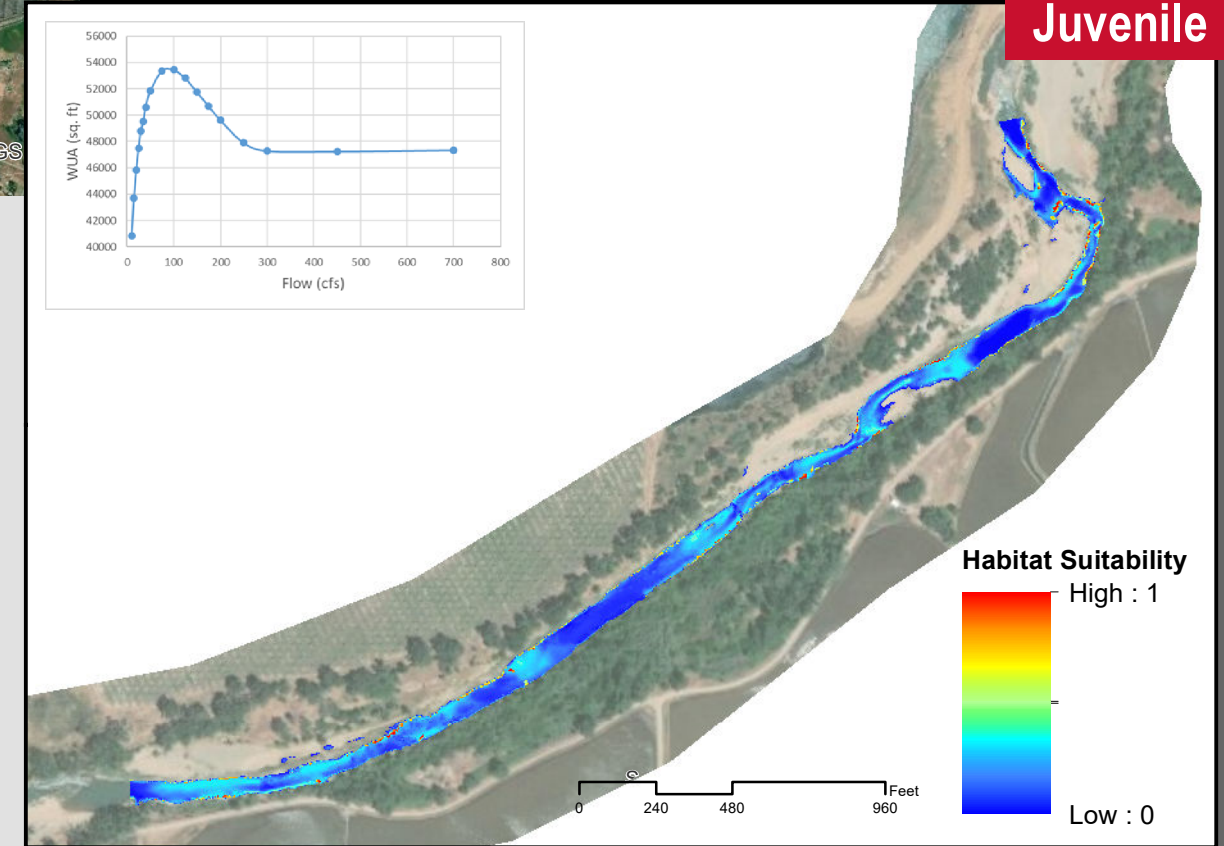
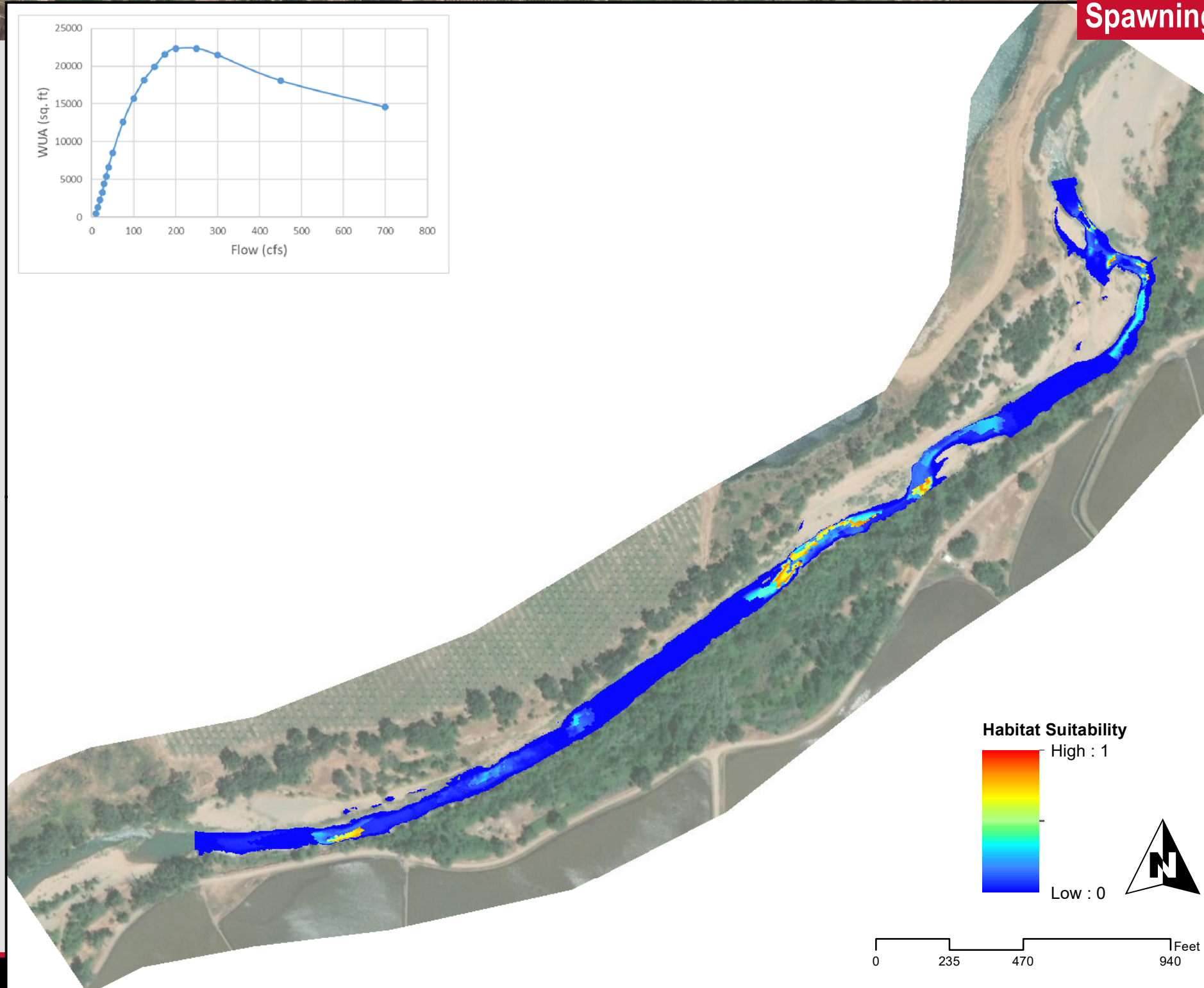
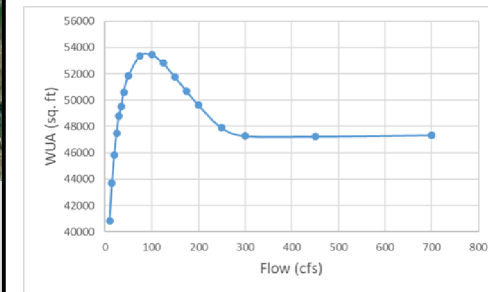

Lower Bear River - Instream Flow Study

SSWD HDR

Steelhead
Upstream Study Site **175 cfs**

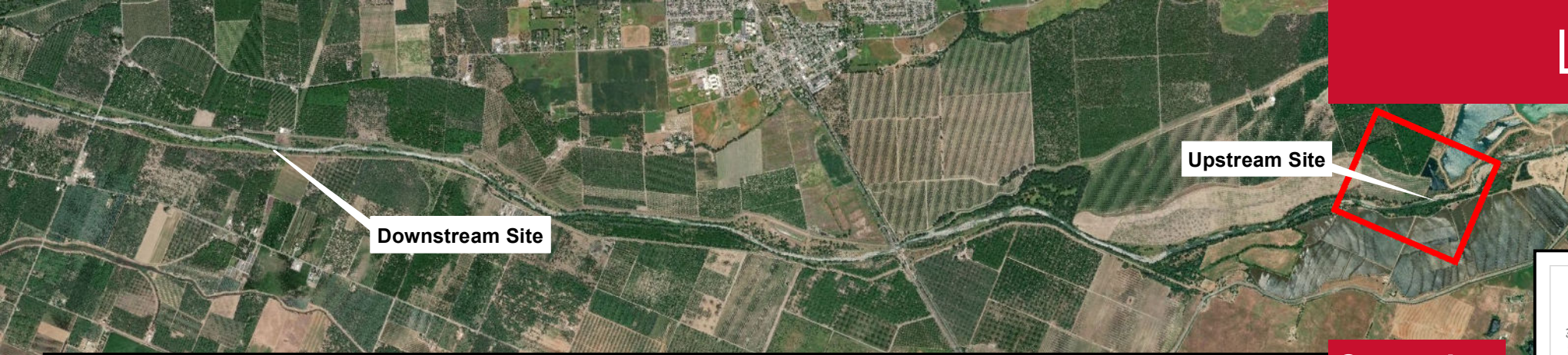

Downstream Site

Upstream Site

Spawning

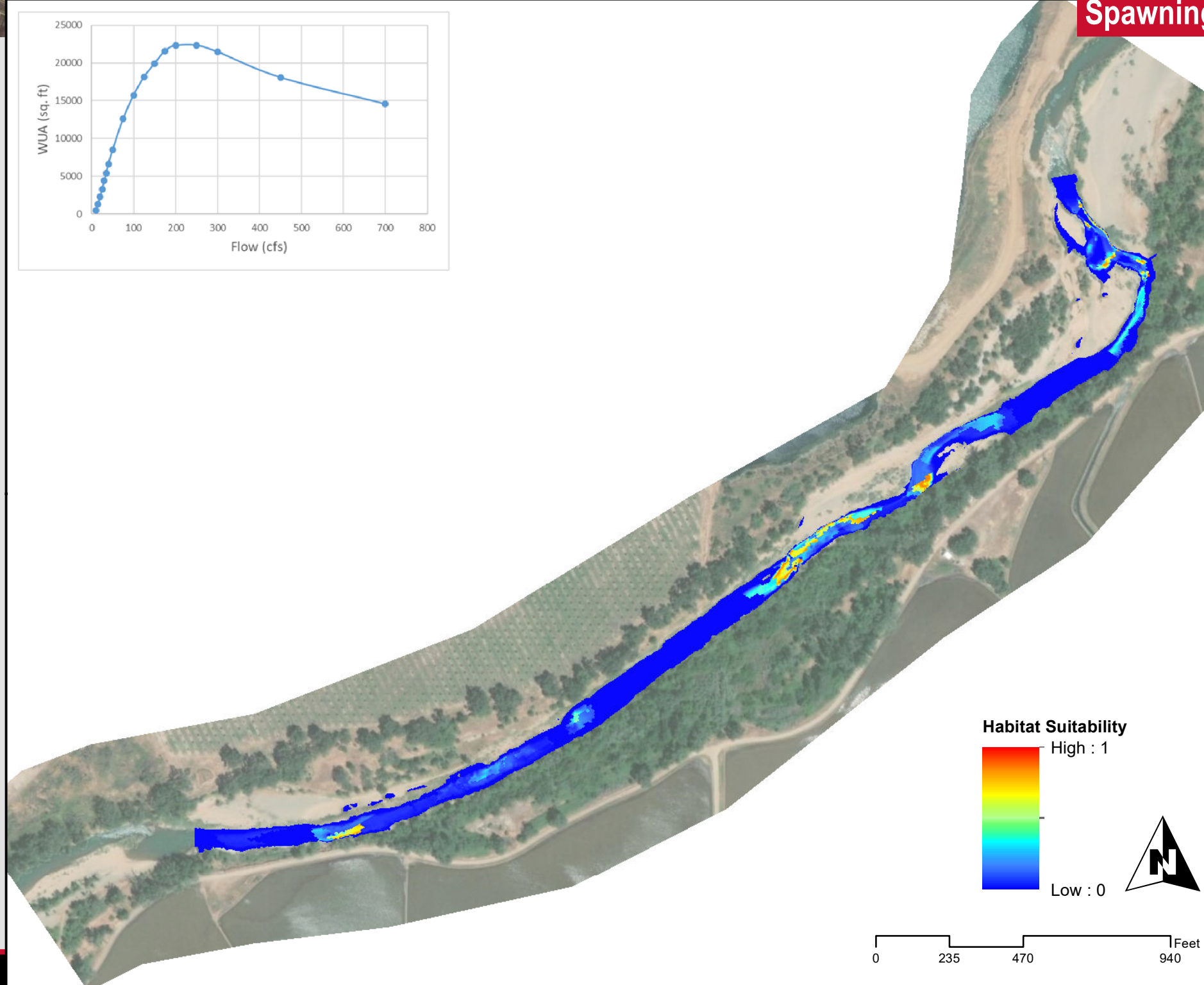
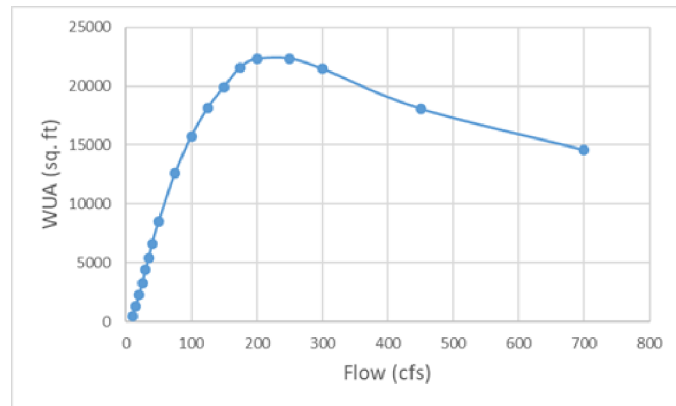

Habitat Suitability
High : 1
Low : 0

0 235 470 940 Feet

Juvenile

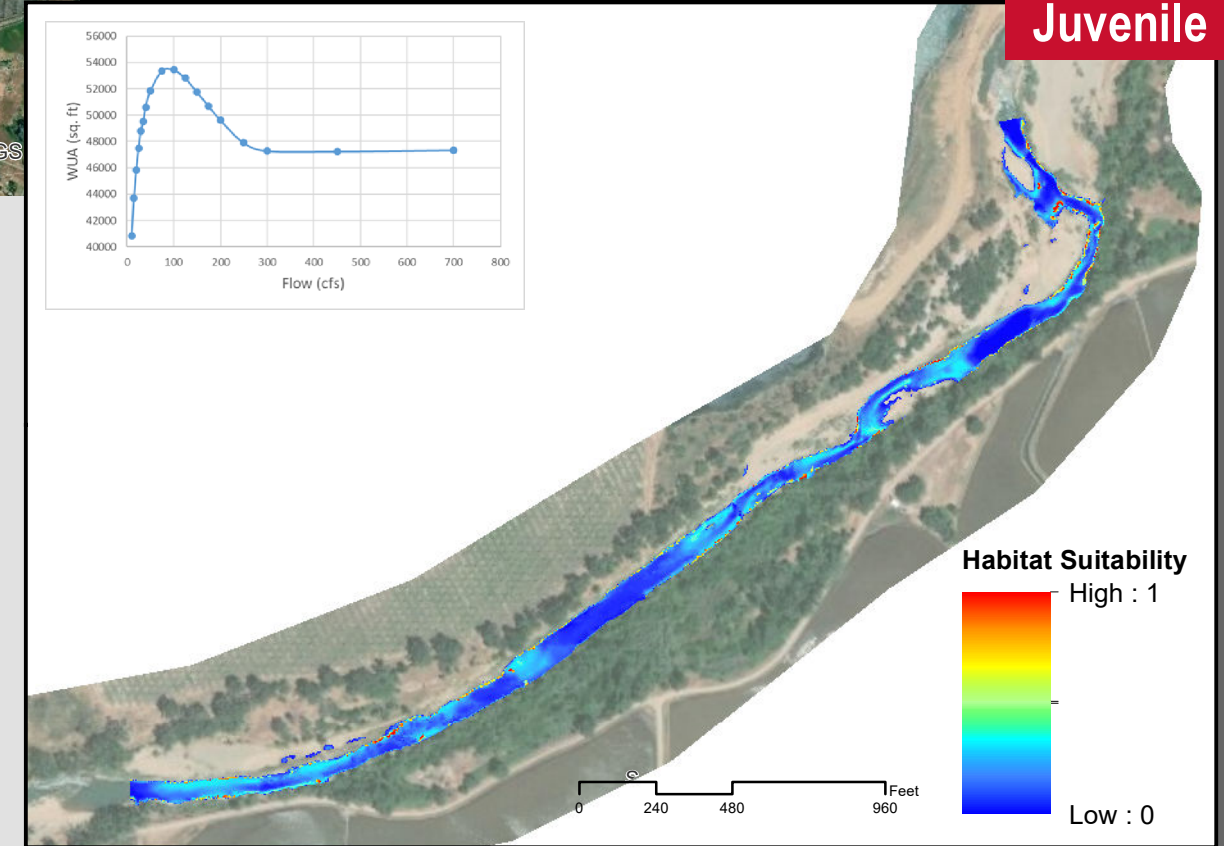
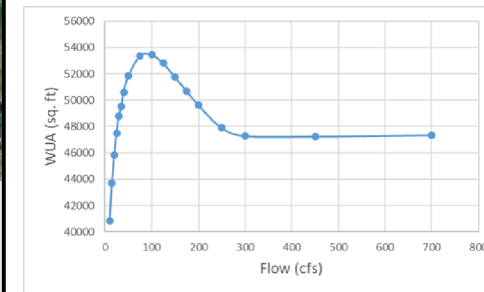

Habitat Suitability
High : 1
Low : 0

0 240 480 960 Feet

Fry

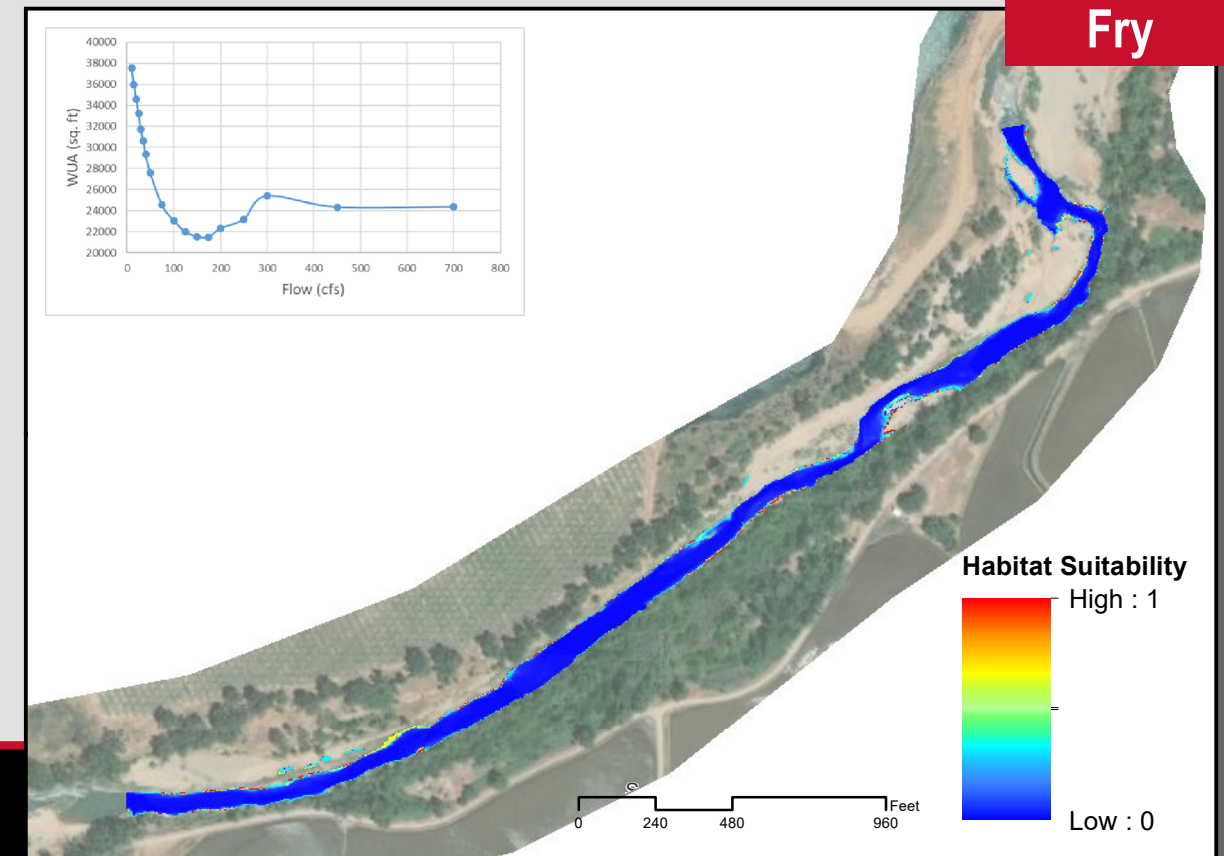
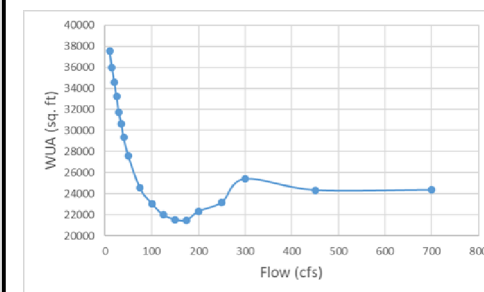

Habitat Suitability
High : 1
Low : 0

0 240 480 960 Feet

Lower Bear River - Instream Flow Study

SSWD HDR

Steelhead
Upstream Study Site 200 cfs

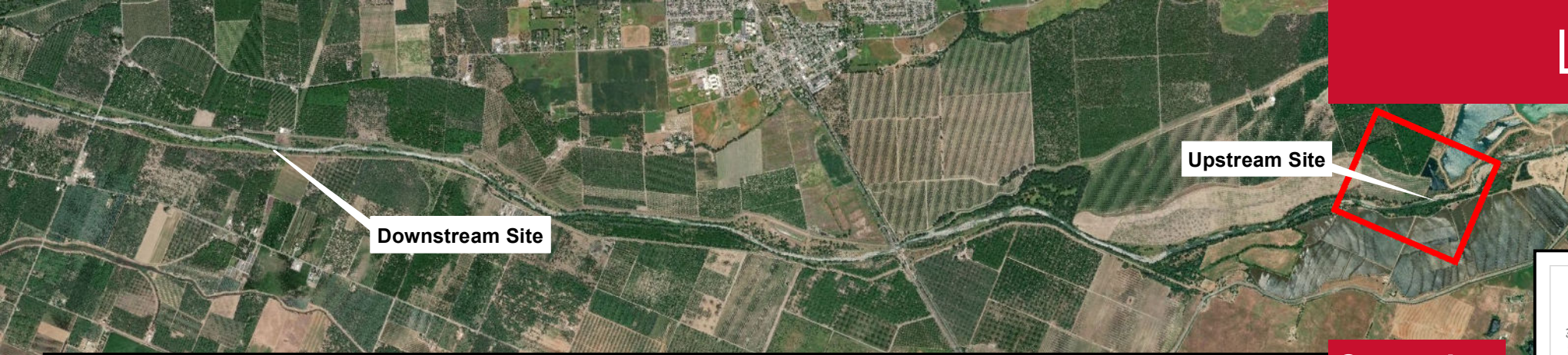

Downstream Site

Upstream Site

Spawning

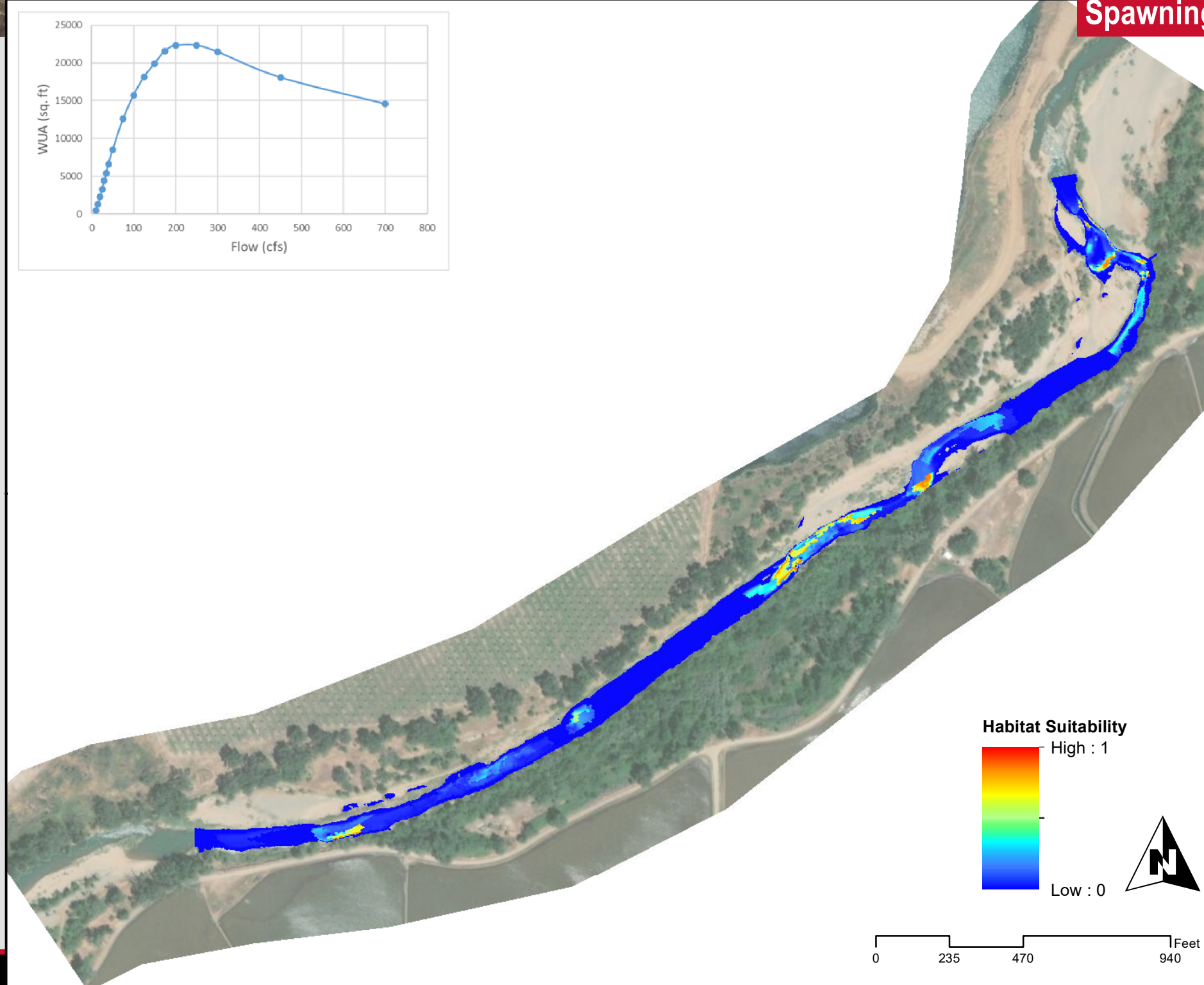
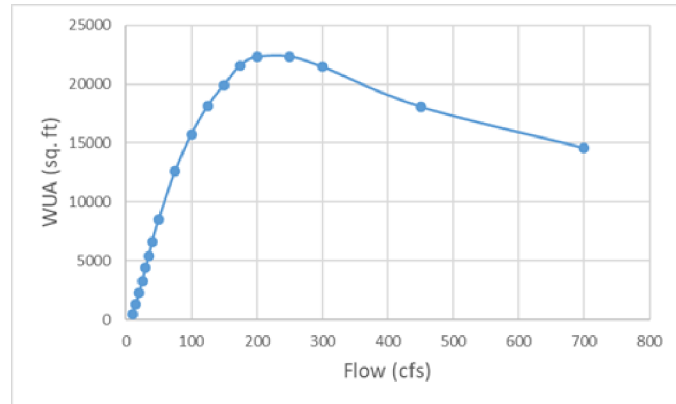

Habitat Suitability
High : 1
Low : 0

0 235 470 940 Feet

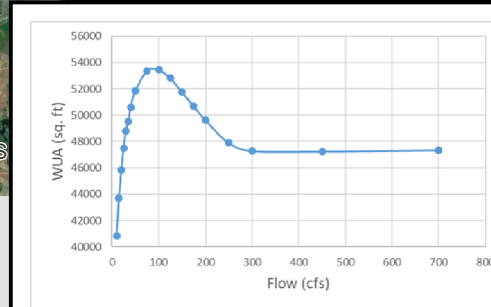

Juvenile

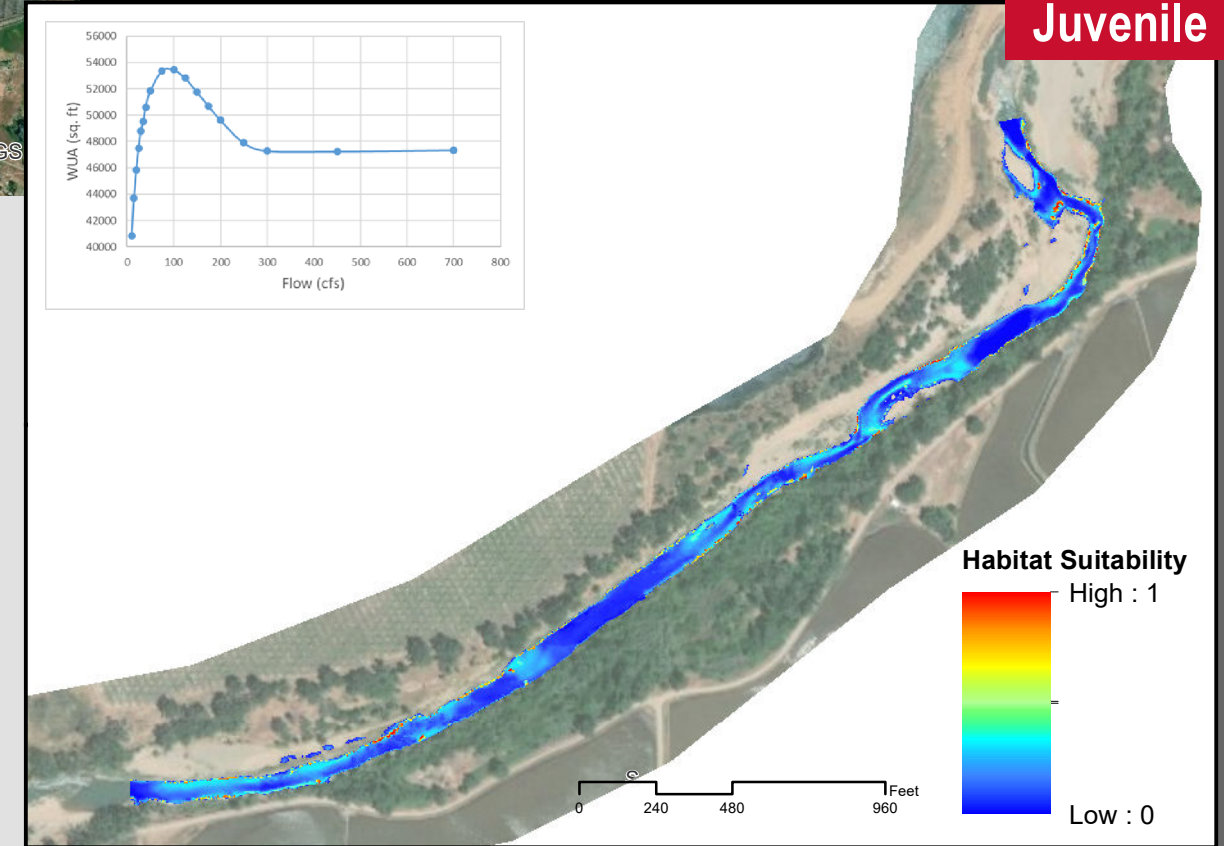

Habitat Suitability
High : 1
Low : 0

0 240 480 960 Feet

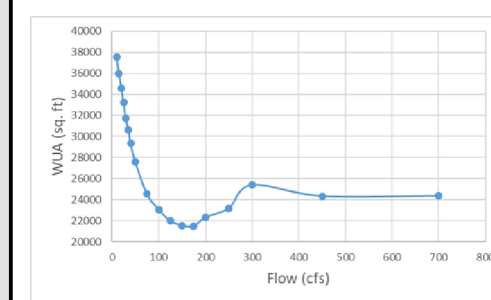

Fry

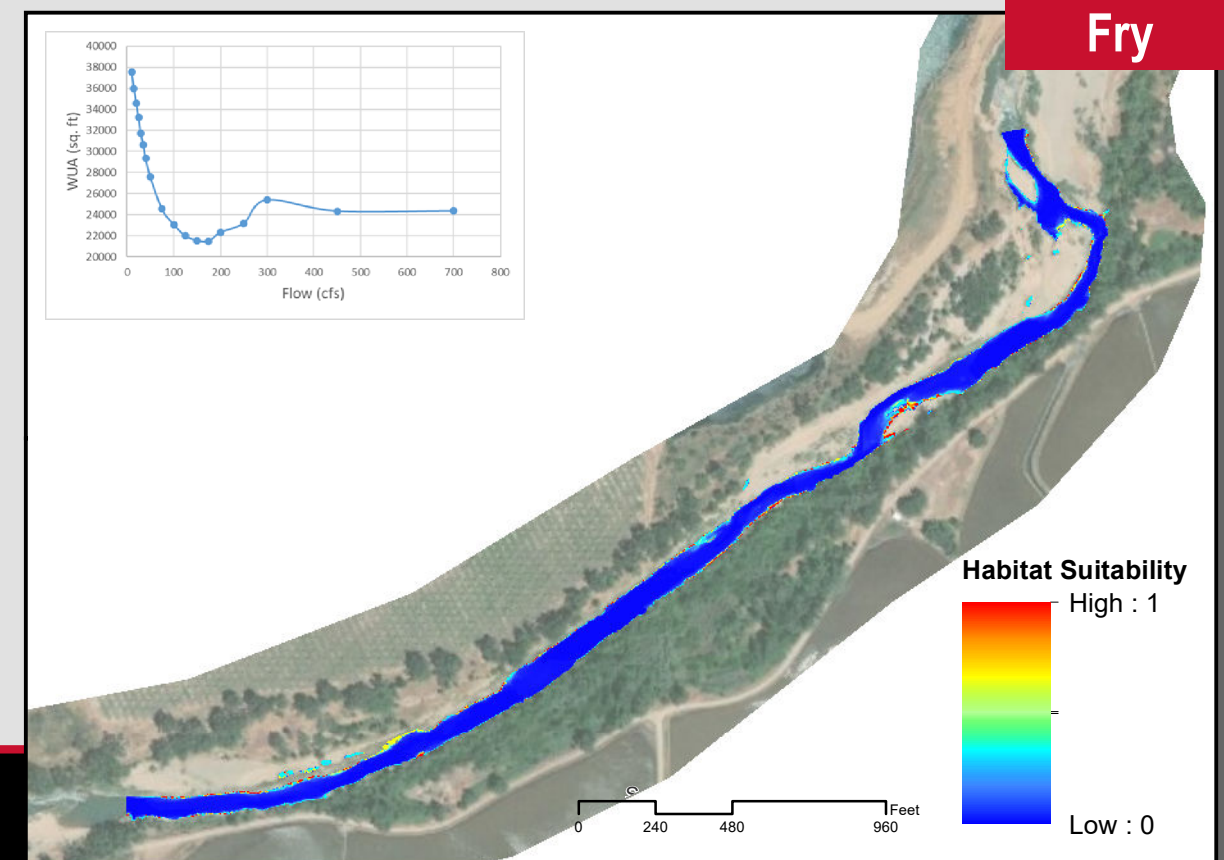

Habitat Suitability
High : 1
Low : 0

0 240 480 960 Feet

Lower Bear River - Instream Flow Study

SSWD HDR

Steelhead
Upstream Study Site 250 cfs

Juvenile

Spawning

Fry

Downstream Site

Upstream Site

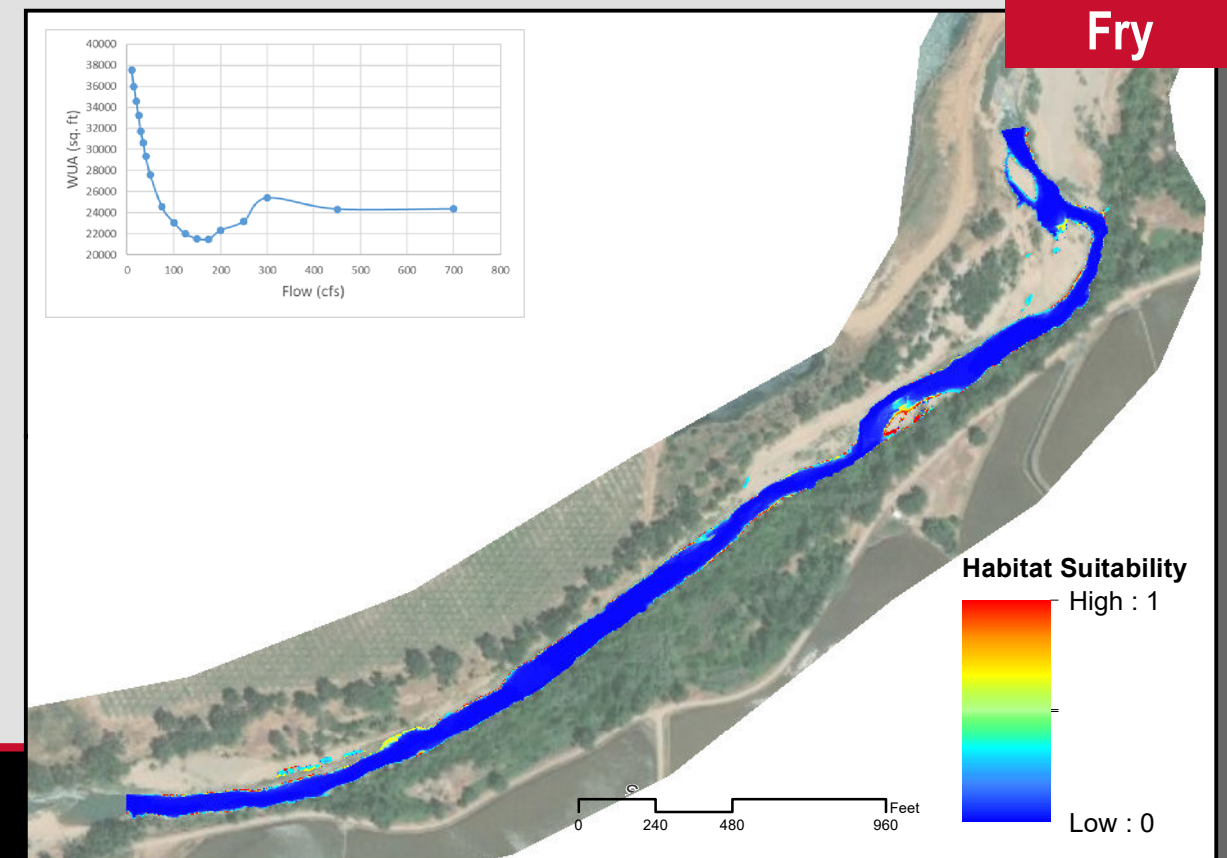
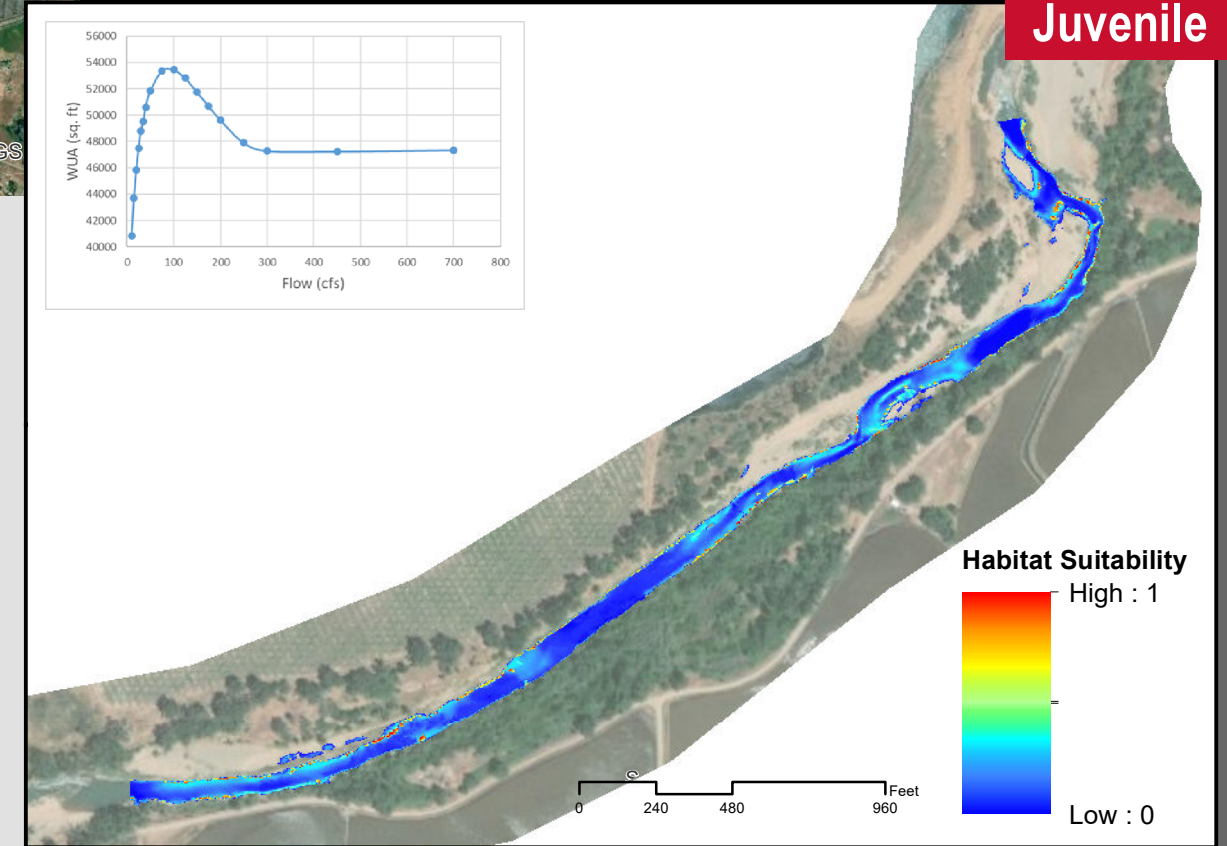
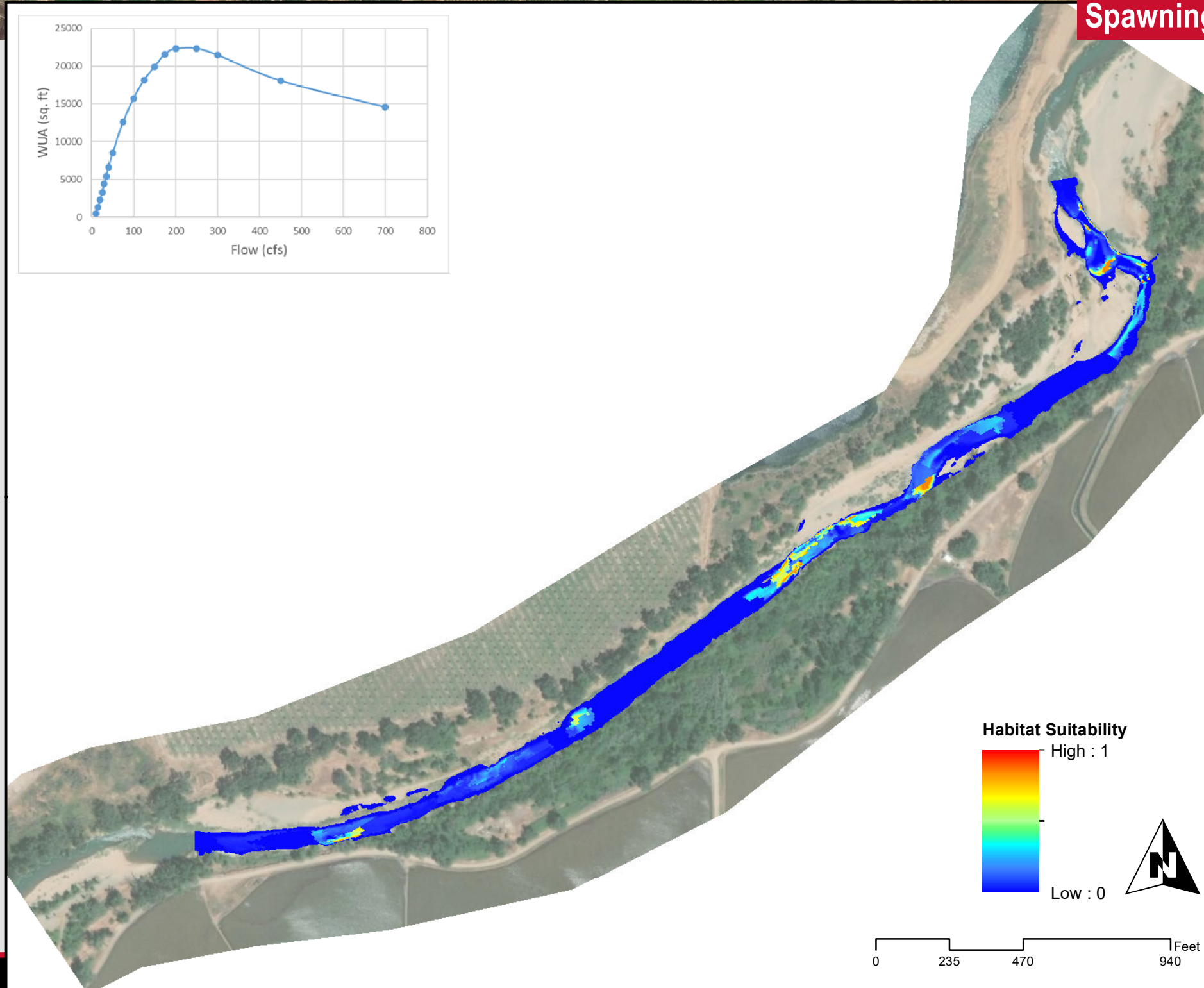
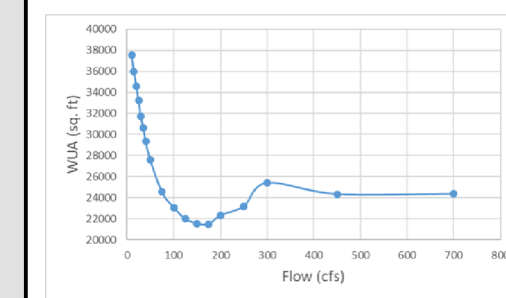
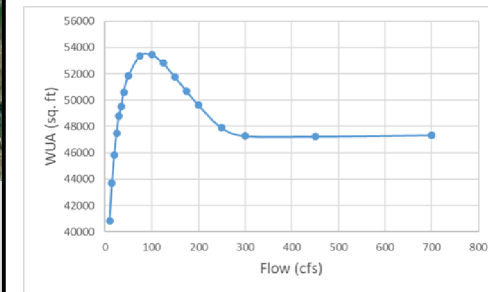

Lower Bear River - Instream Flow Study

SSWD HDR

Steelhead
Upstream Study Site 300 cfs

Juvenile

Spawning

Fry

Downstream Site

Upstream Site

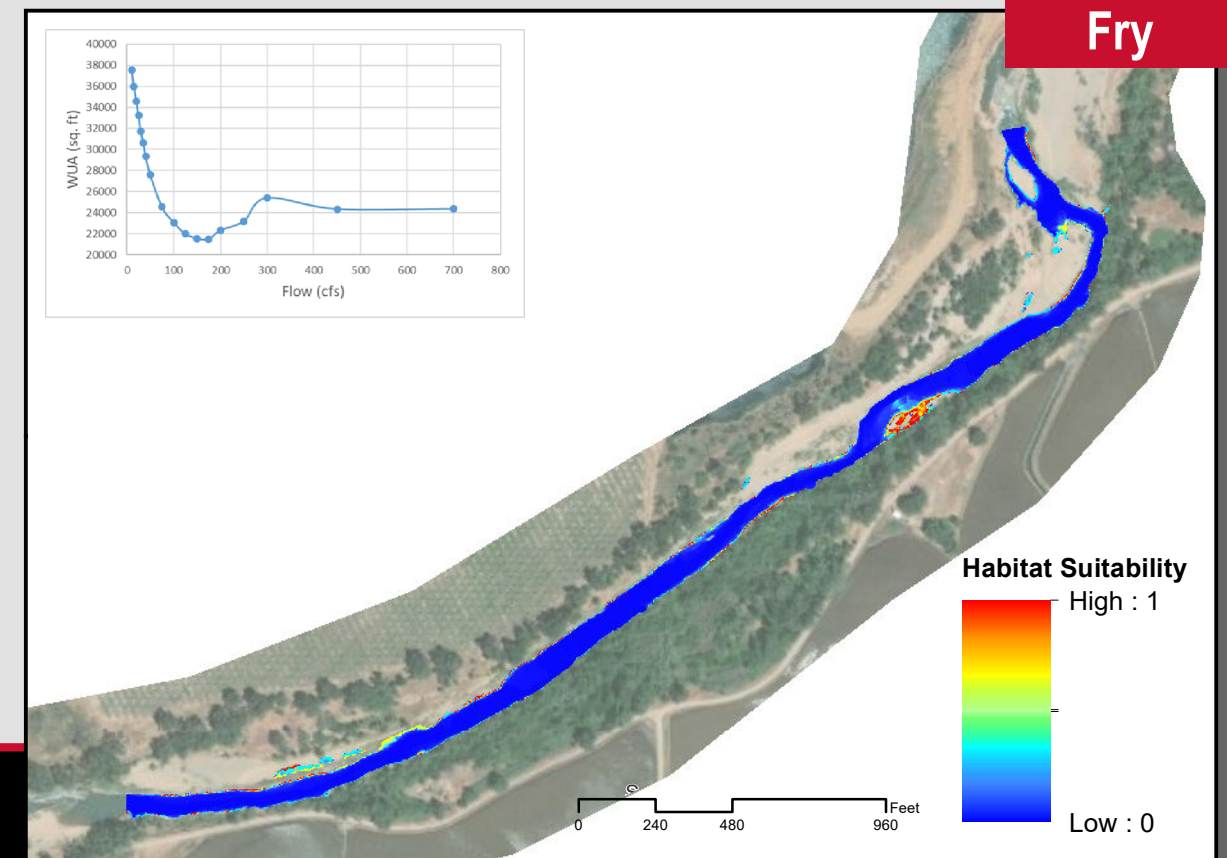
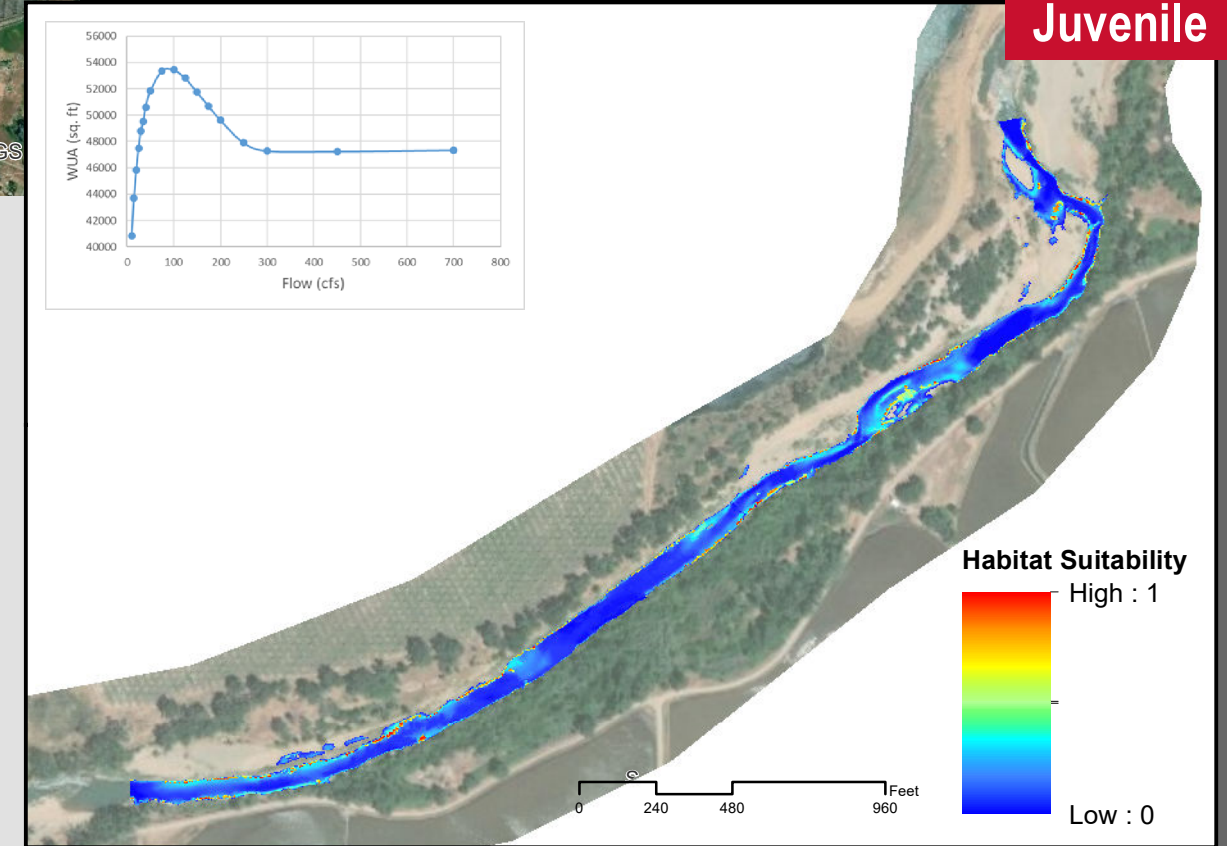
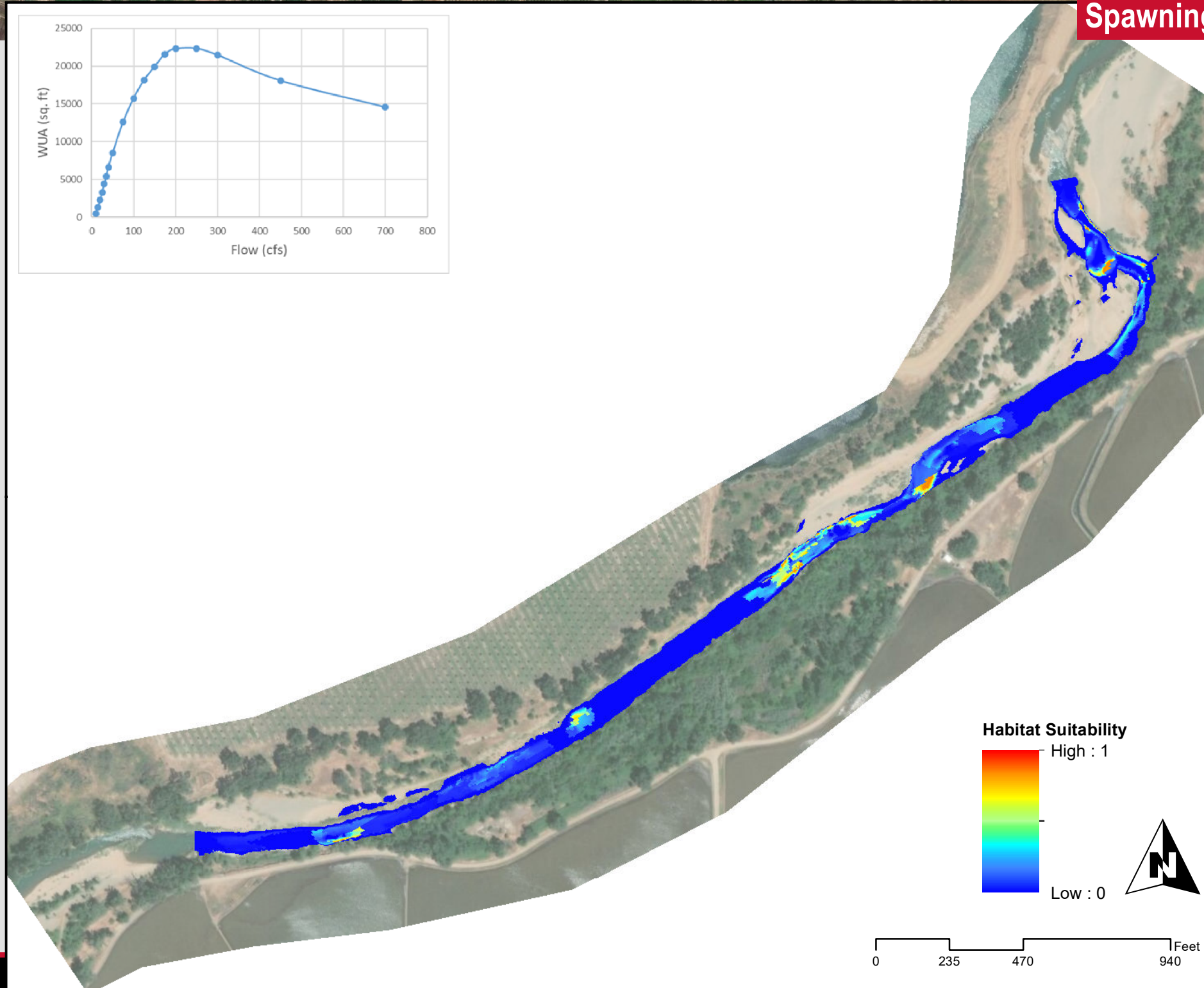
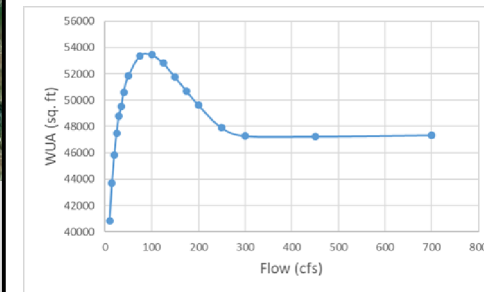

Lower Bear River - Instream Flow Study

SSWD HDR

Steelhead
Upstream Study Site 450 cfs

Juvenile

Spawning

Fry

Downstream Site

Upstream Site

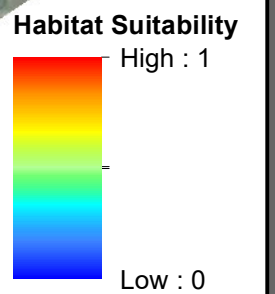
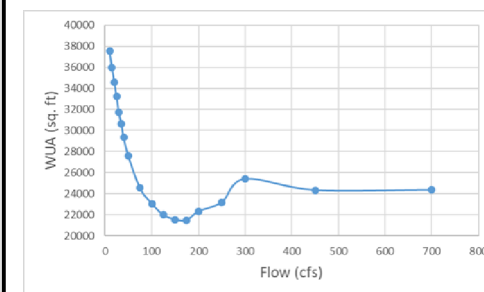
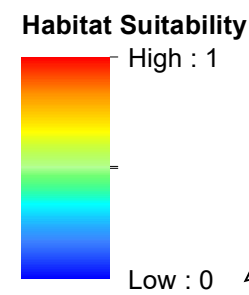
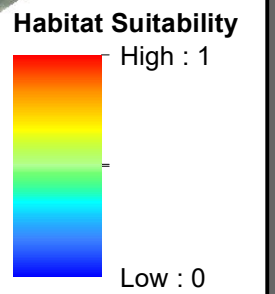
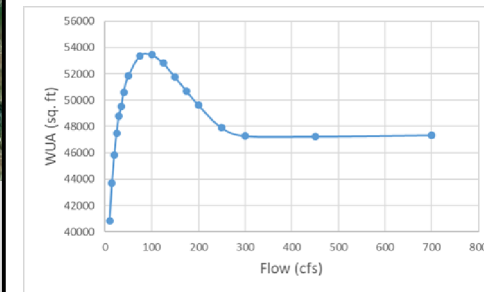

Lower Bear River - Instream Flow Study

SSWD HDR

Steelhead
Upstream Study Site 700 cfs

Juvenile

Spawning

Fry

Downstream Site

Upstream Site

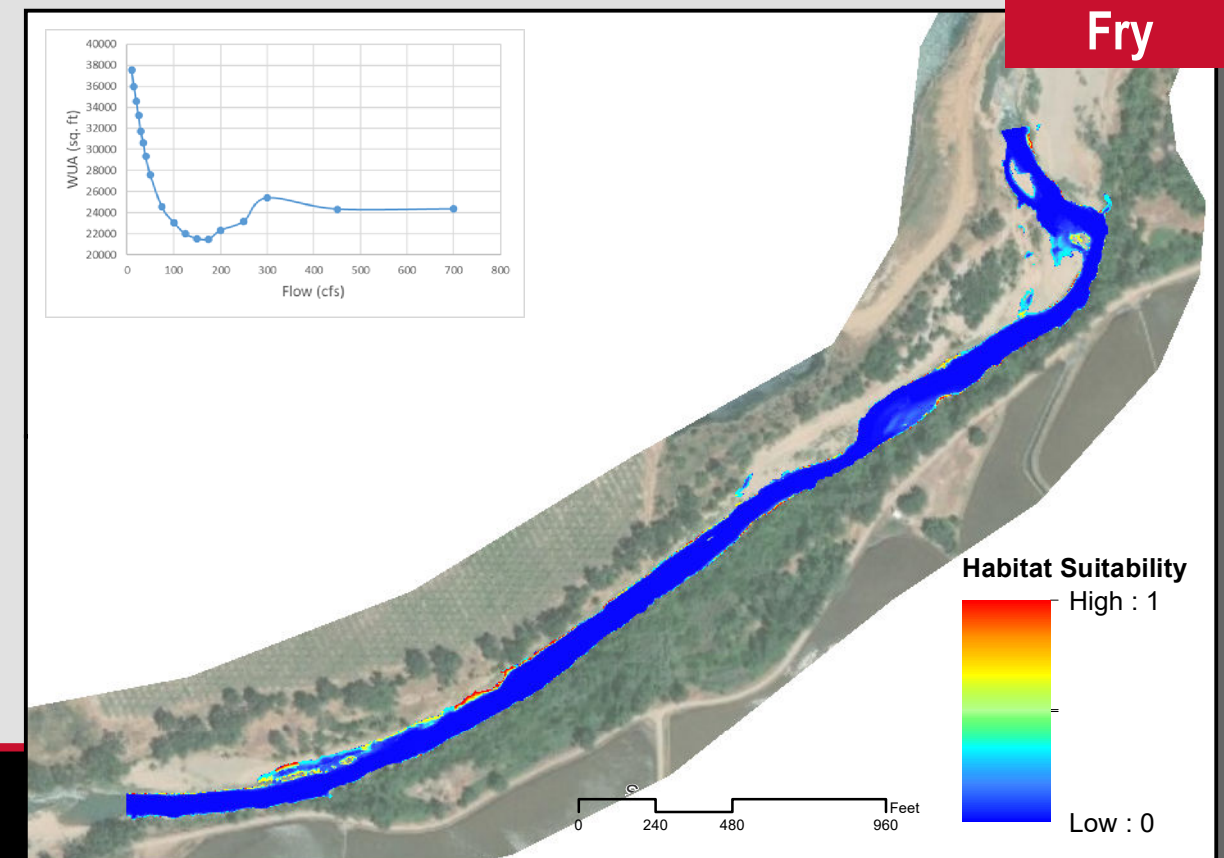
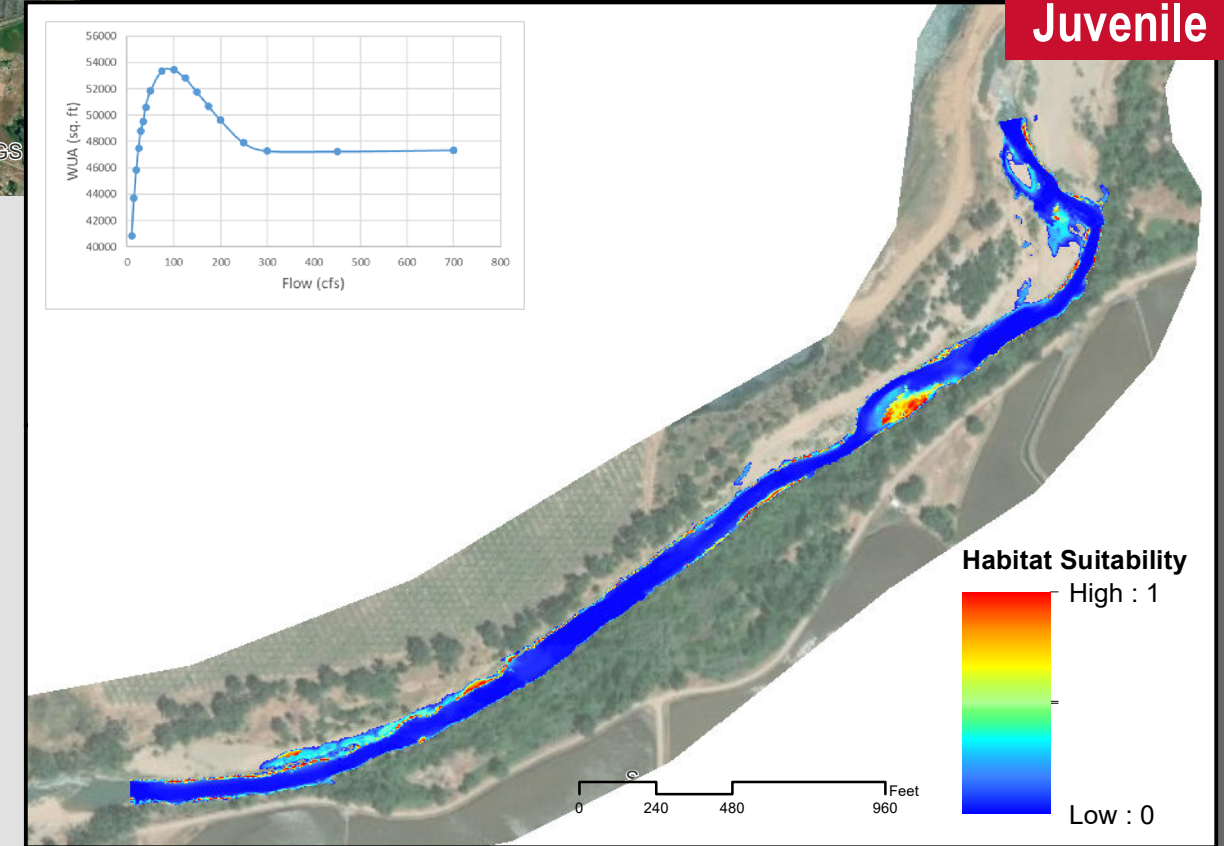
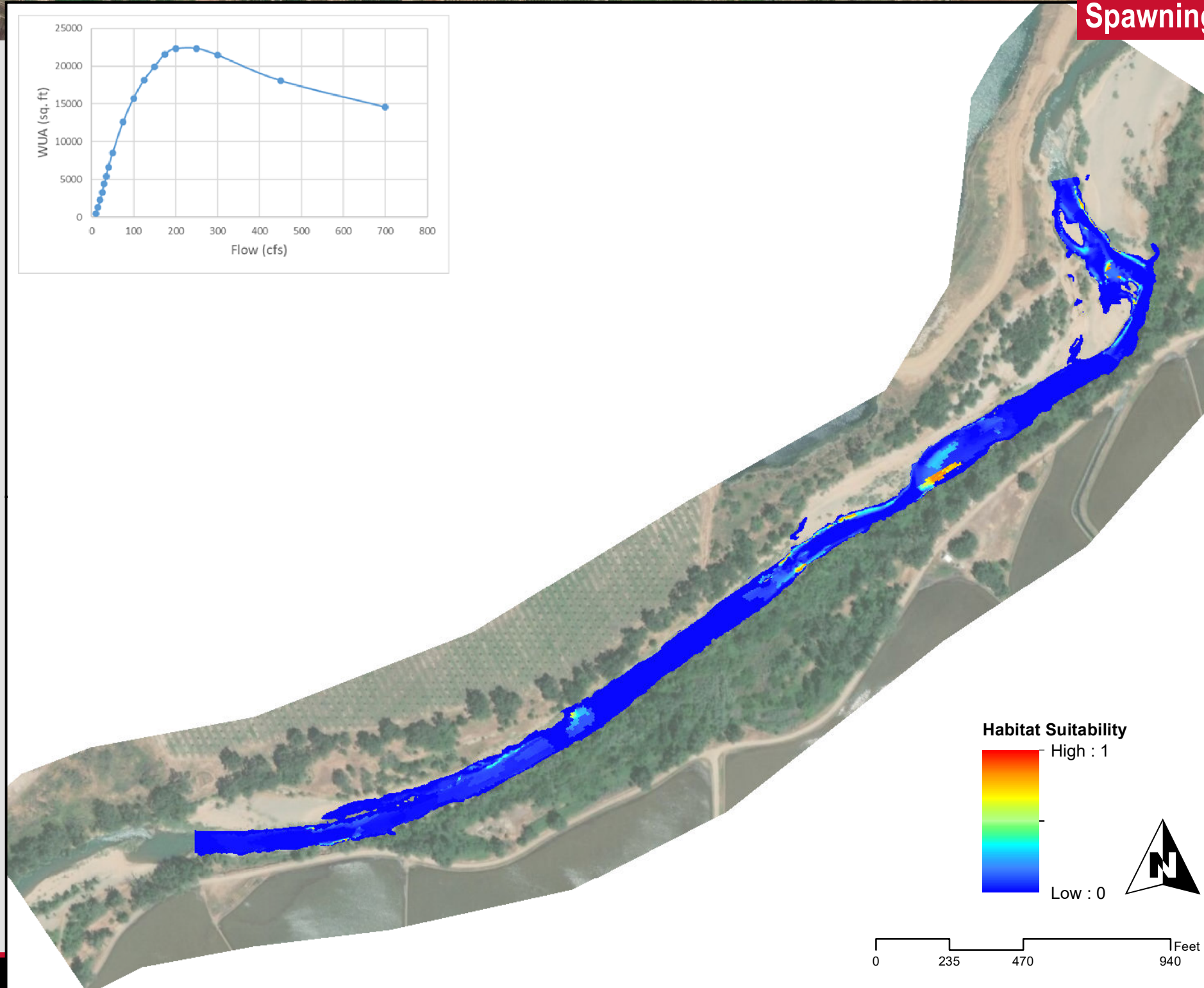
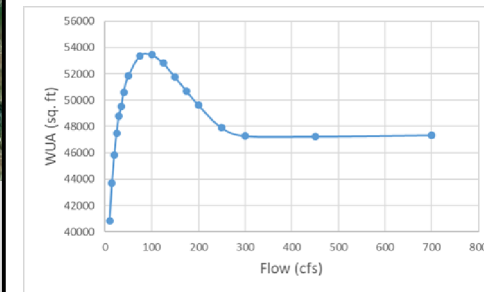

Lower Bear River - Instream Flow Study

SSWD HDR

Steelhead
Downstream Study Site 10 cfs

Juvenile

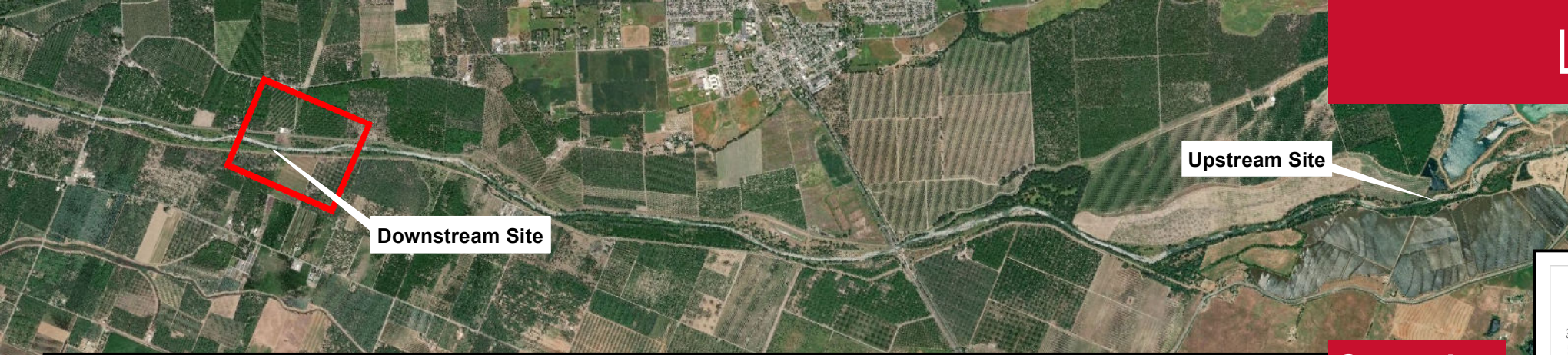

Upstream Site

Downstream Site

Spawning



Habitat Suitability
High : 1
Low : 0

0 205 410 820 Feet

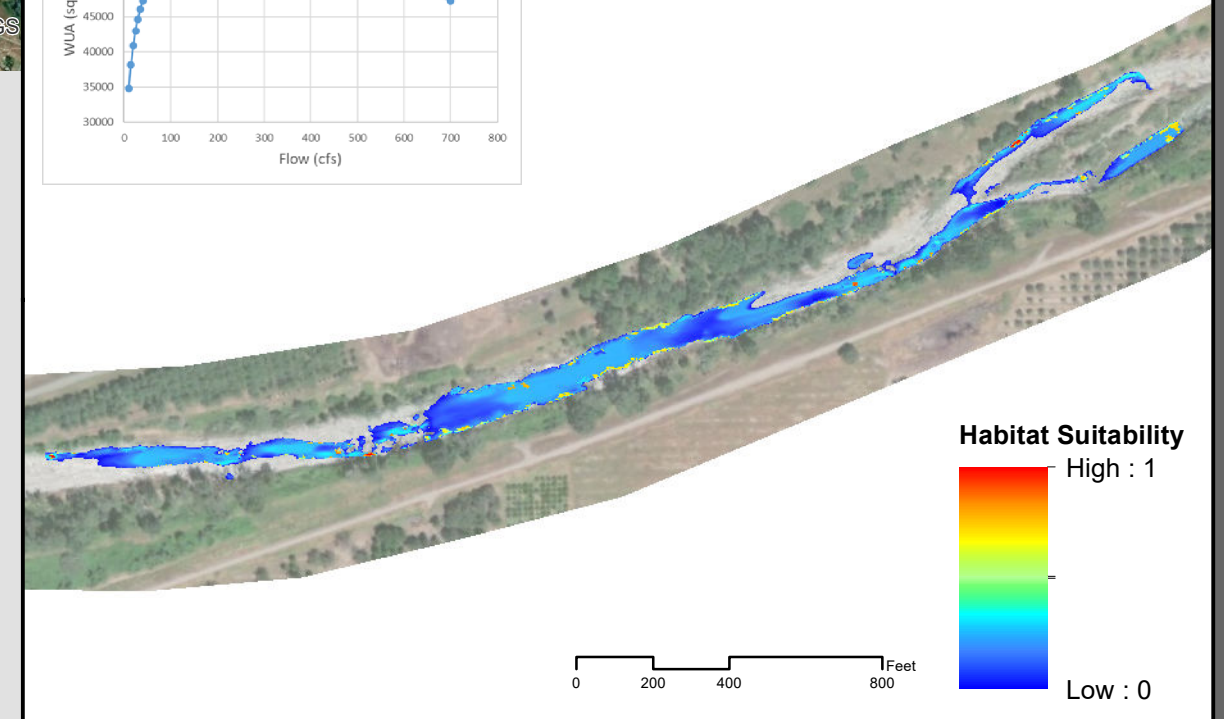
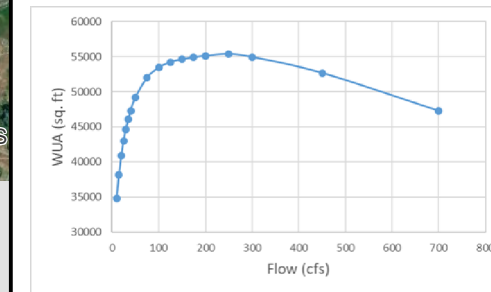

Habitat Suitability
High : 1
Low : 0

0 200 400 800 Feet

Fry

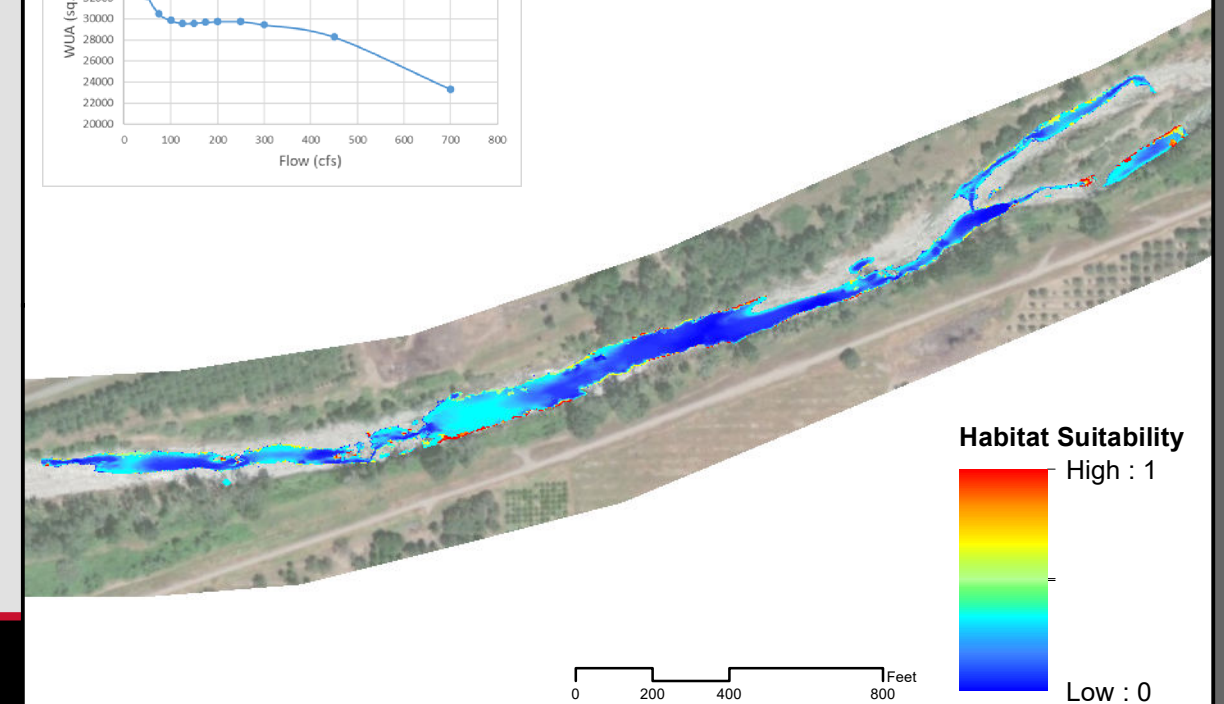
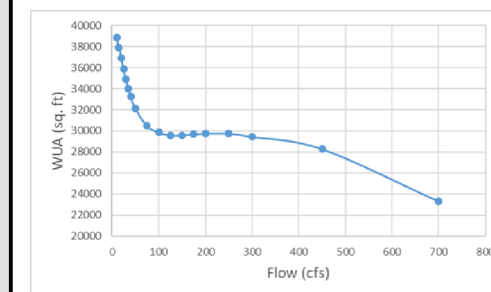

Habitat Suitability
High : 1
Low : 0

0 200 400 800 Feet

Lower Bear River - Instream Flow Study

SSWD HDR

Steelhead
Downstream Study Site 15 cfs



Downstream Site

Upstream Site

Spawning

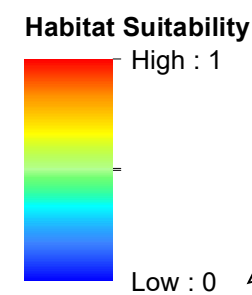
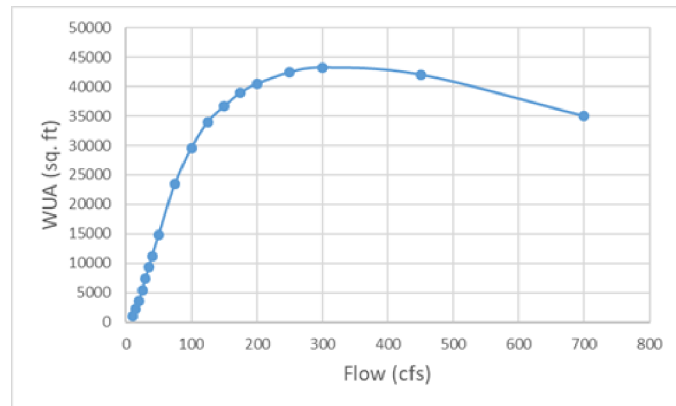

0 205 410 820 Feet

Juvenile

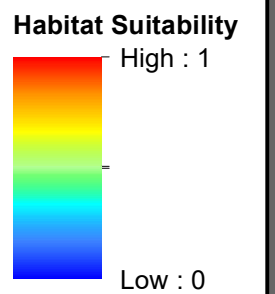
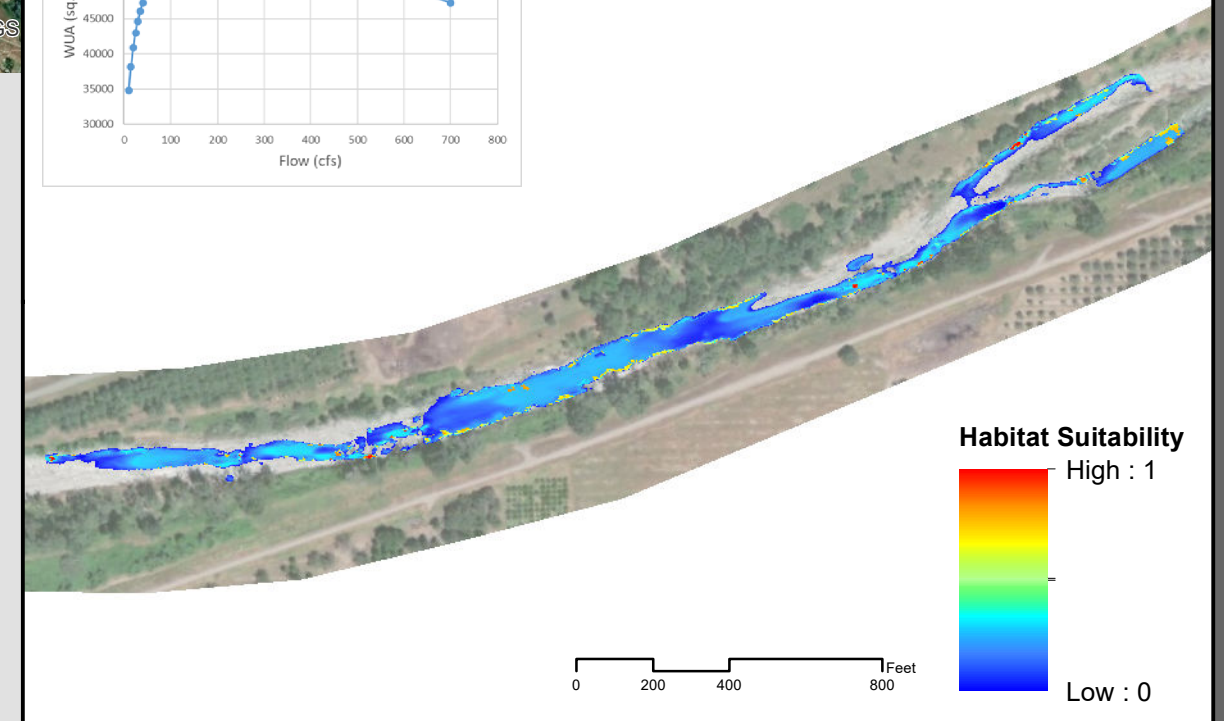
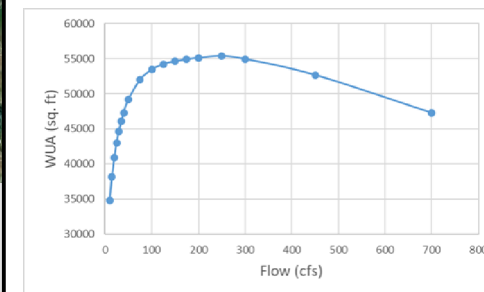

0 200 400 800 Feet

Fry

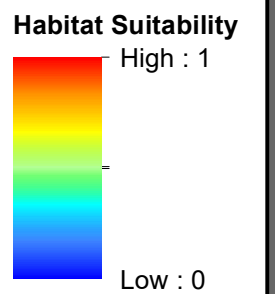
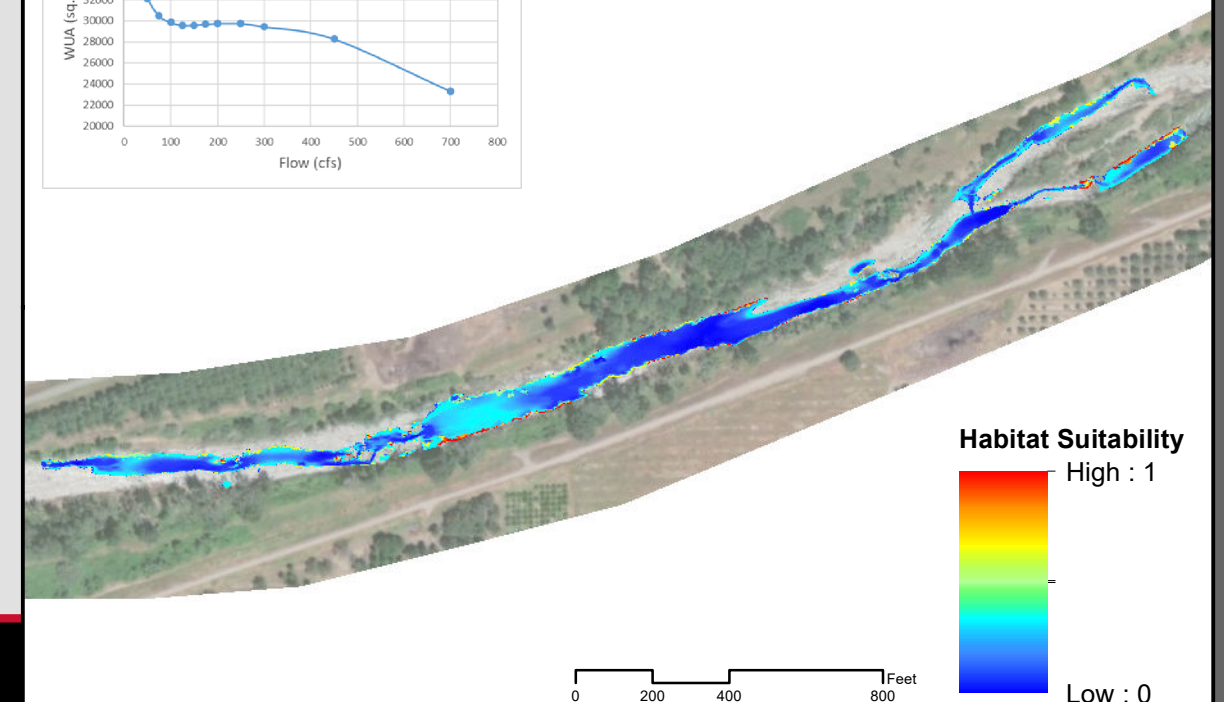
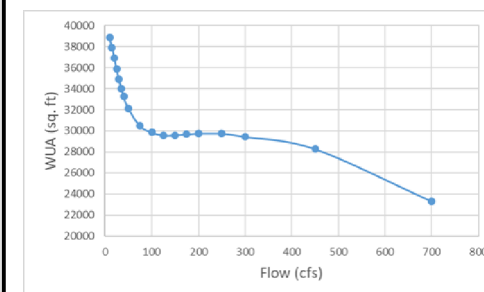

0 200 400 800 Feet

Lower Bear River - Instream Flow Study

SSWD HDR

Steelhead
Downstream Study Site 20 cfs

Juvenile

Spawning

Fry

Downstream Site

Upstream Site

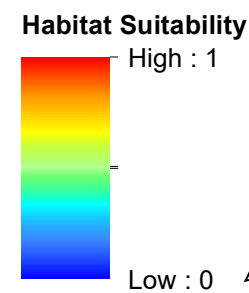
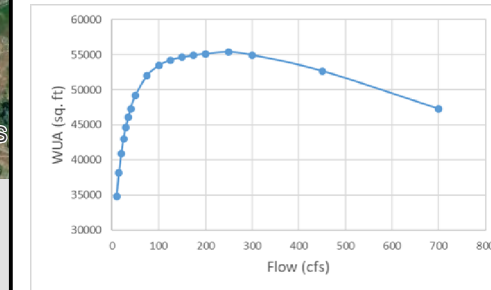

0 205 410 820 Feet

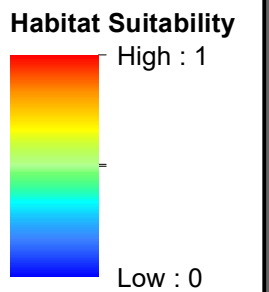
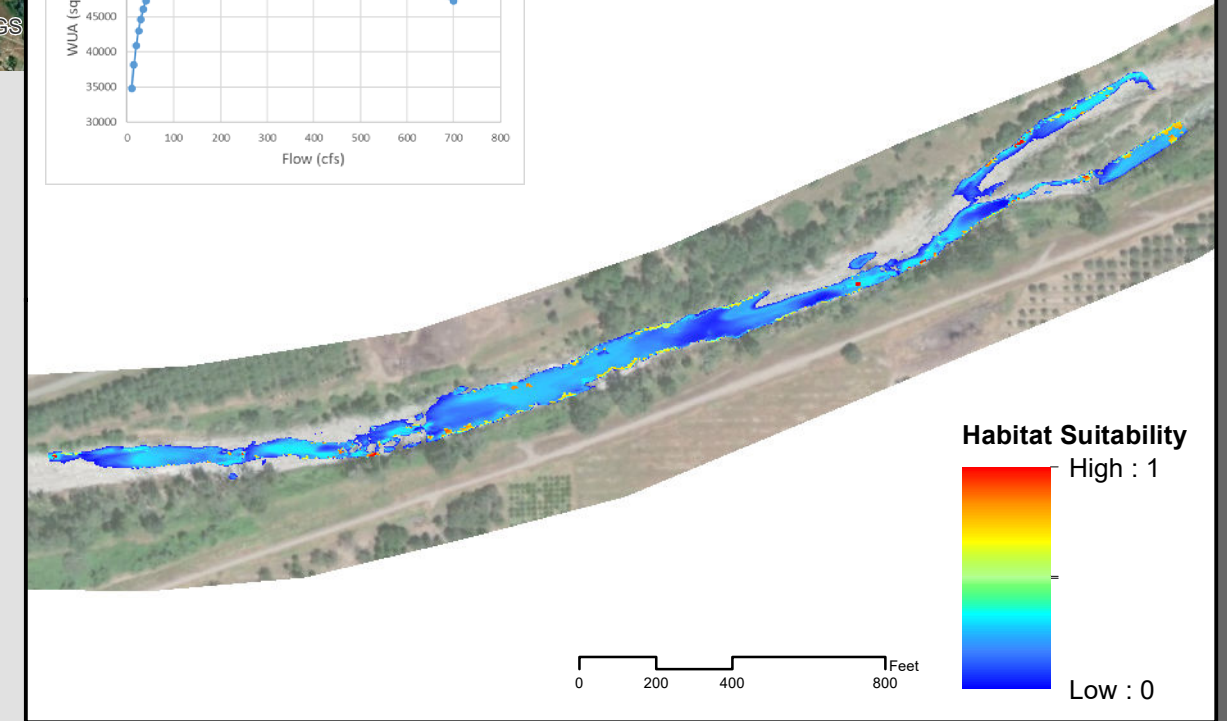

0 200 400 800 Feet

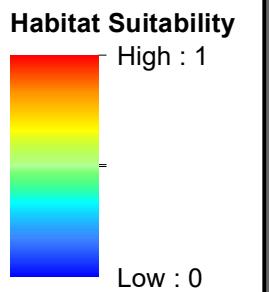
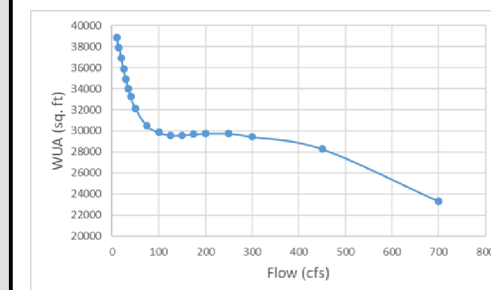

0 200 400 800 Feet

Lower Bear River - Instream Flow Study

SSWD HDR

Steelhead
Downstream Study Site 25 cfs

Juvenile

Spawning

Fry

Downstream Site

Upstream Site

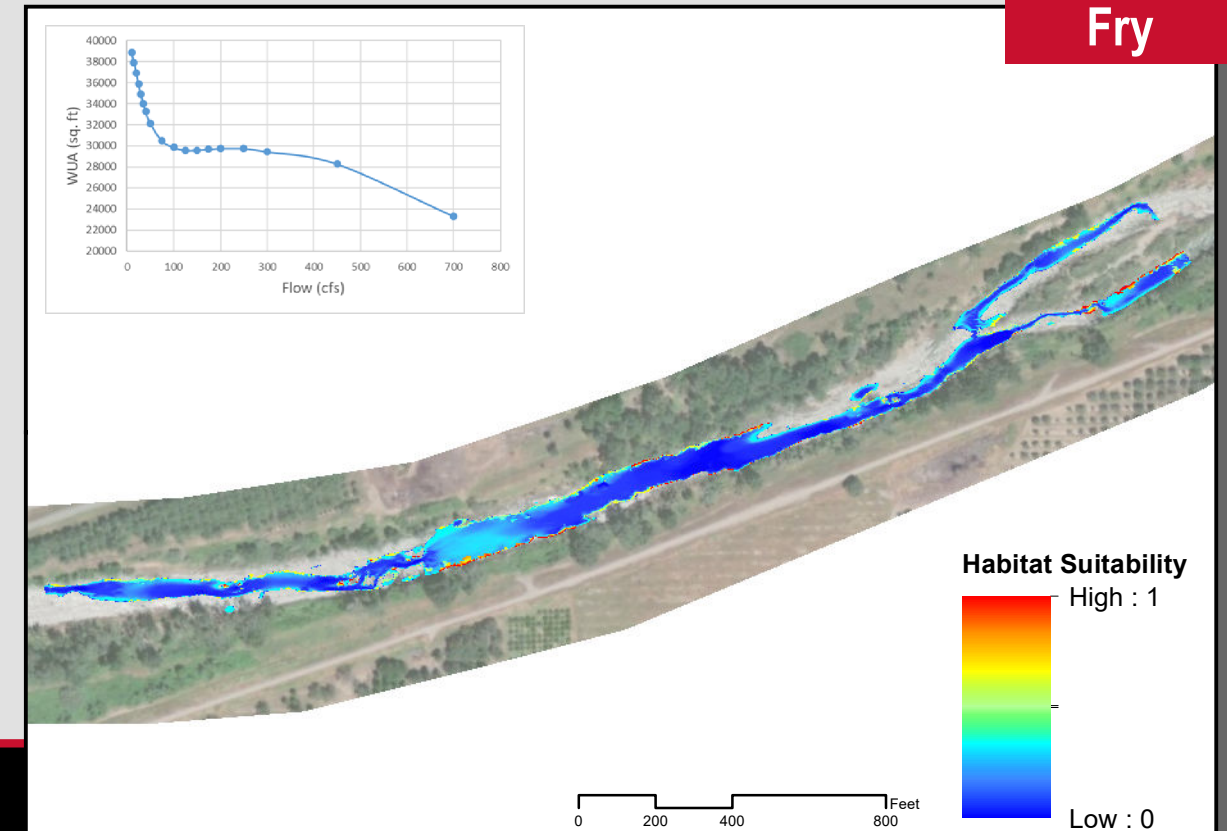
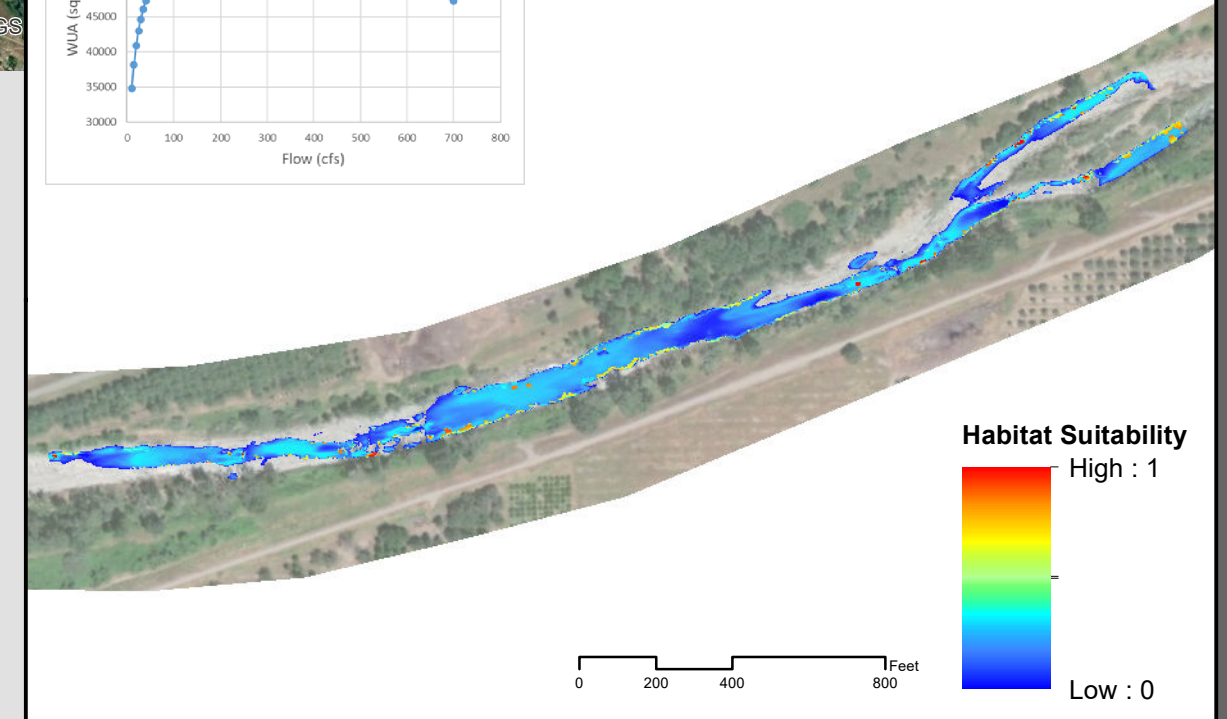
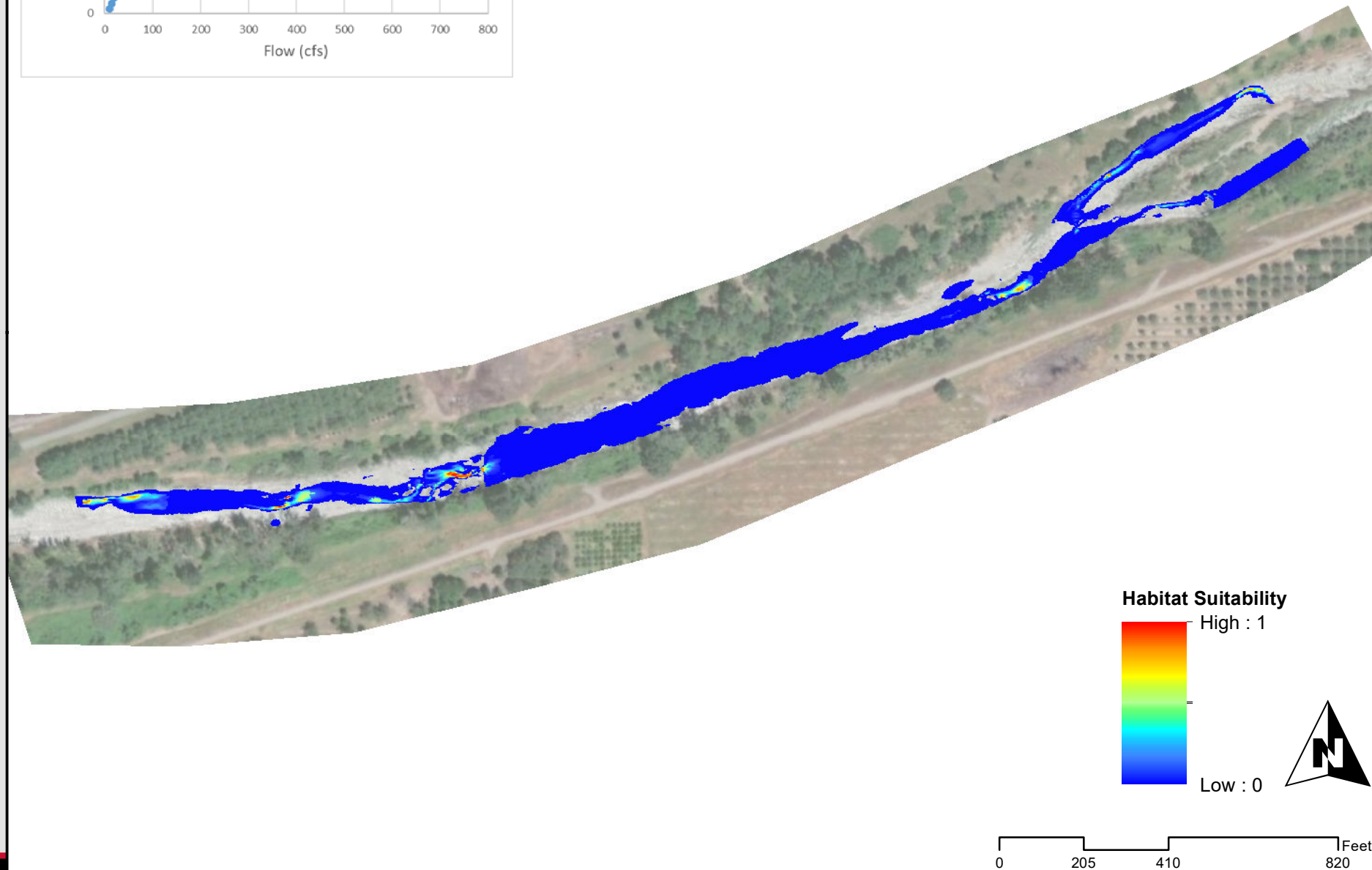
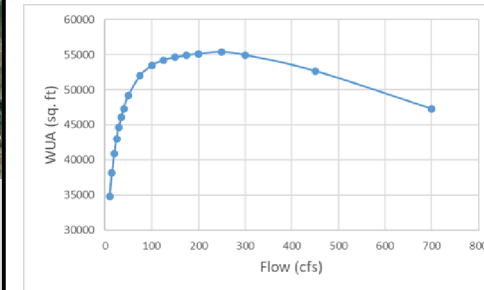

Lower Bear River - Instream Flow Study

SSWD HDR

Steelhead
Downstream Study Site 30 cfs

Juvenile

Spawning

Fry

Downstream Site

Upstream Site

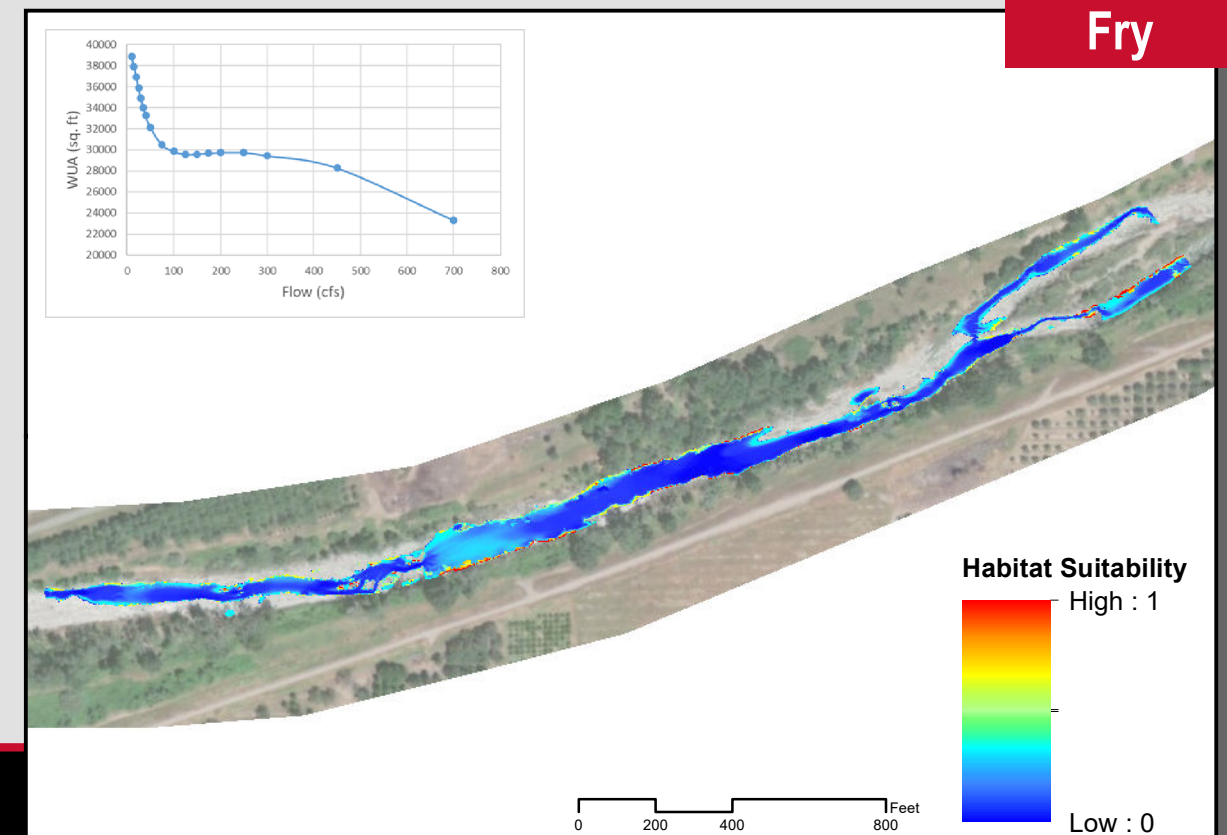
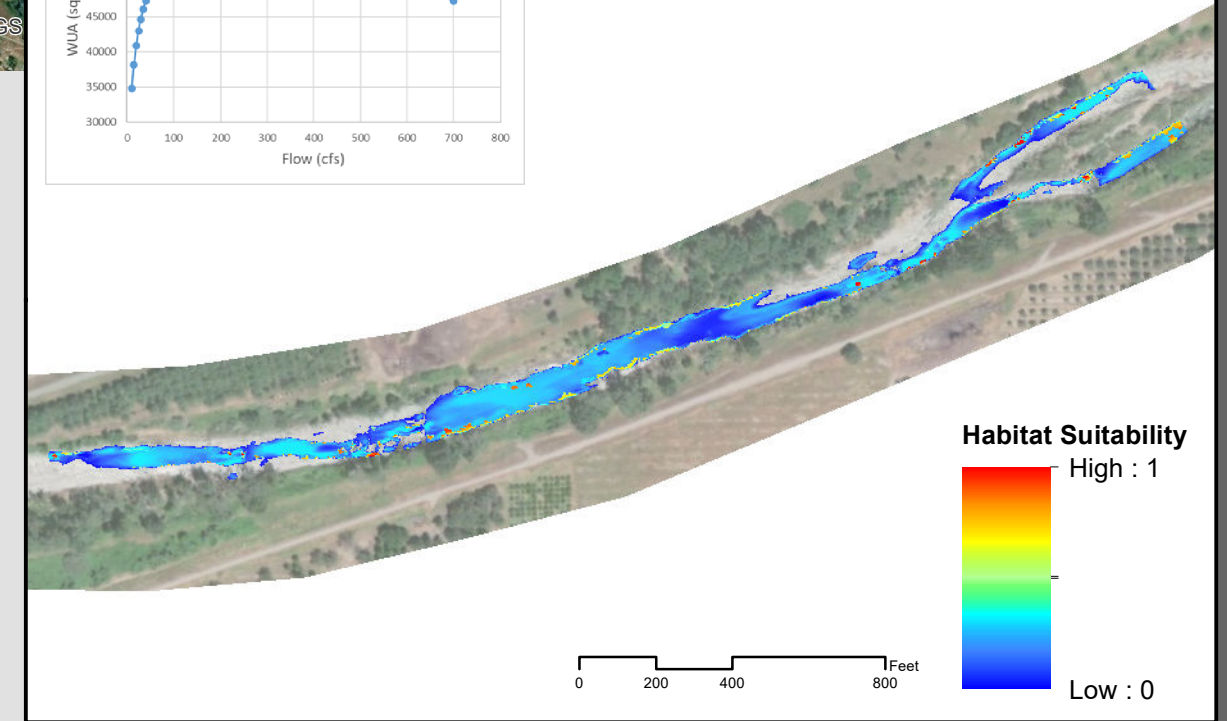
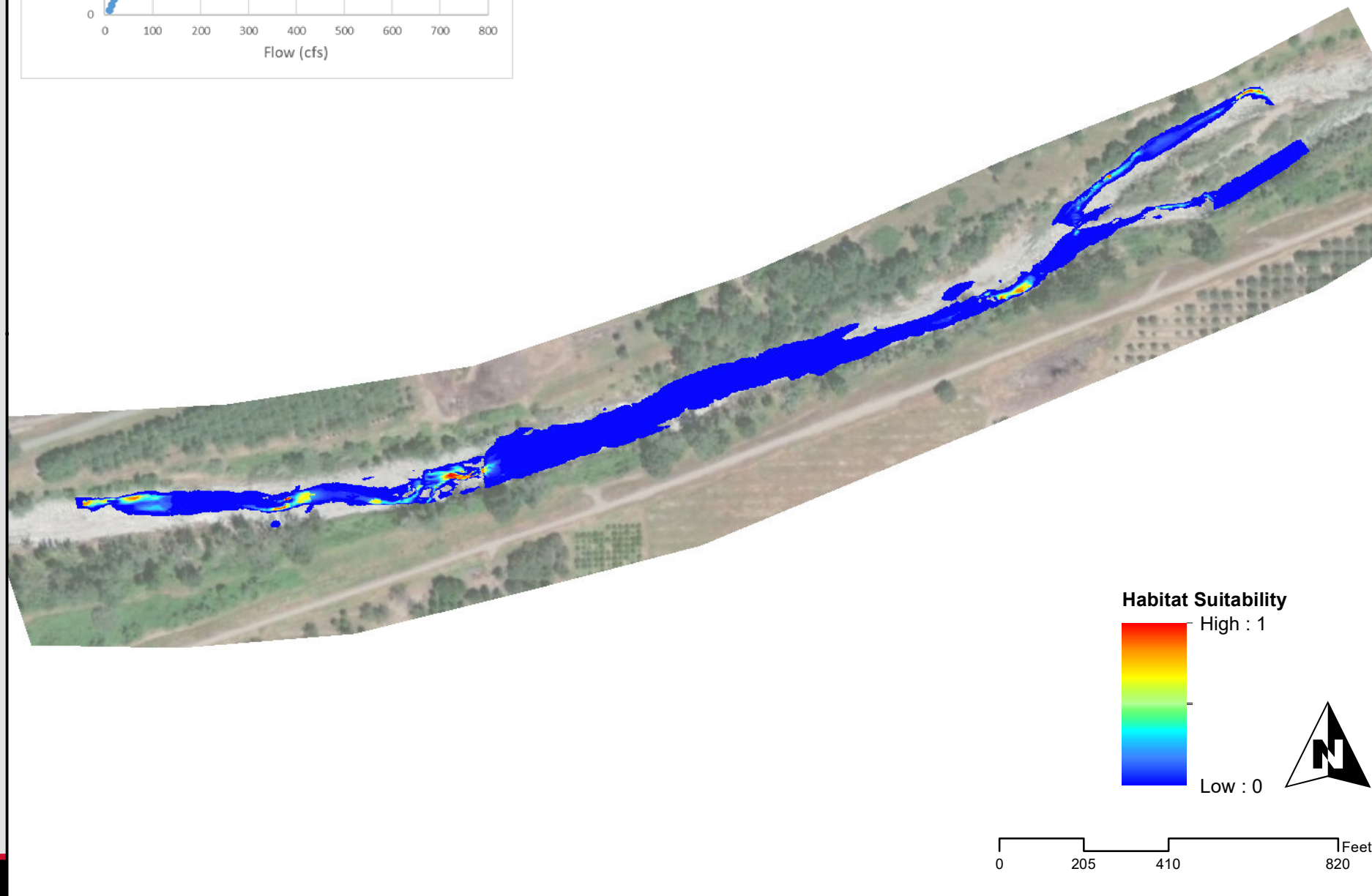
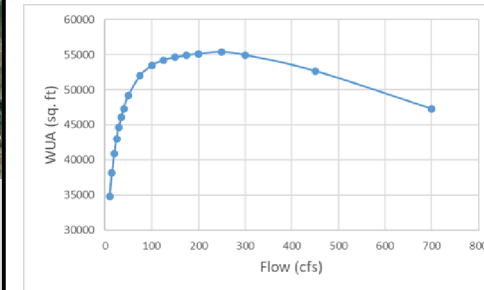

Lower Bear River - Instream Flow Study

SSWD HDR

Steelhead
Downstream Study Site 35 cfs

Juvenile

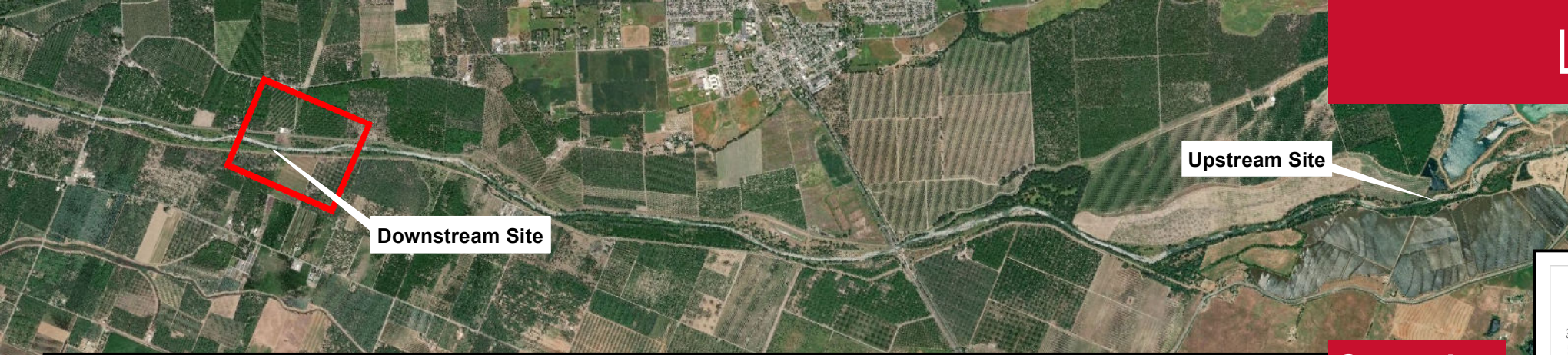

Spawning

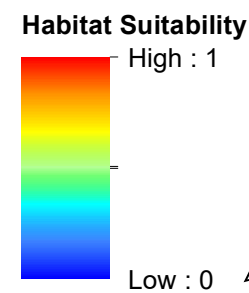
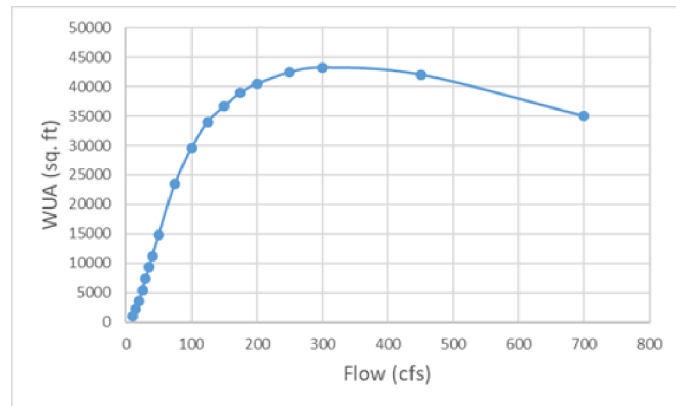

0 205 410 820 Feet

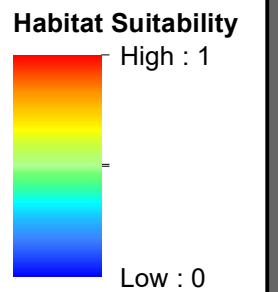
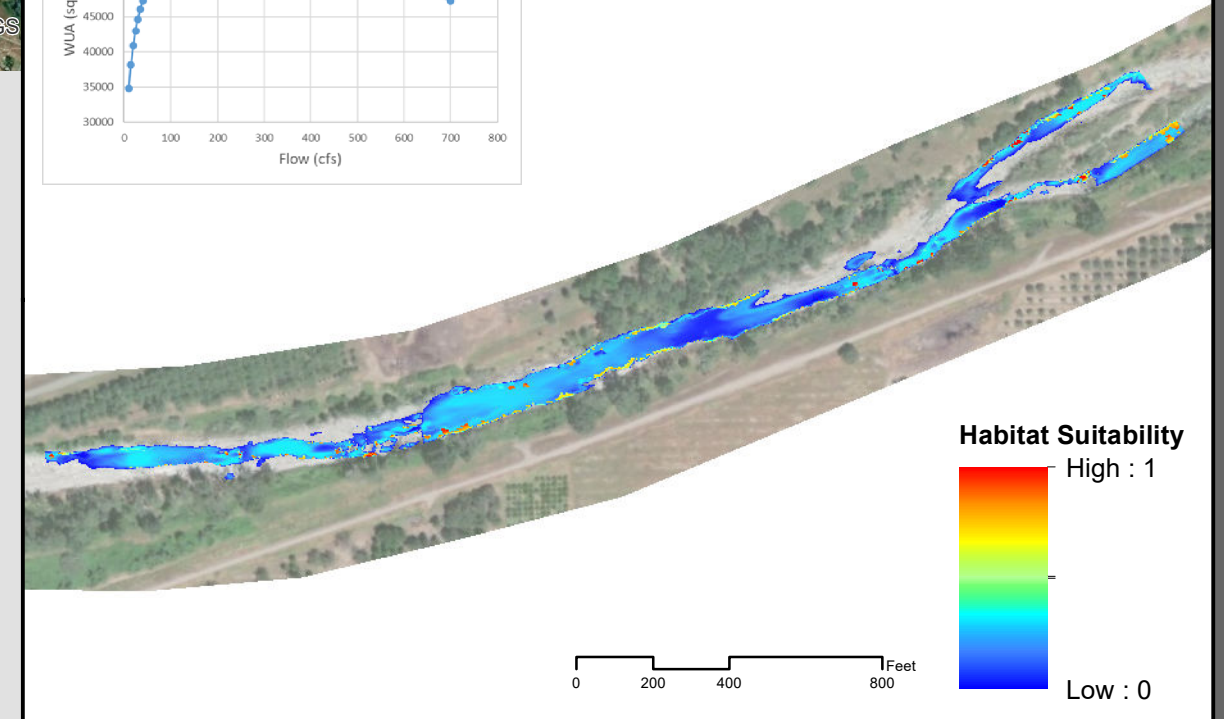
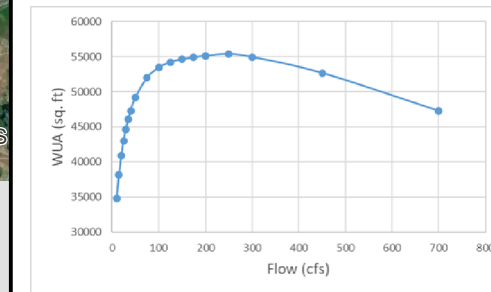

Fry

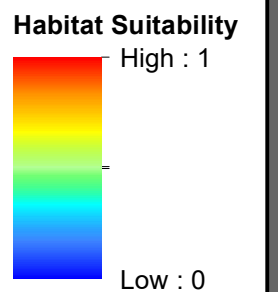
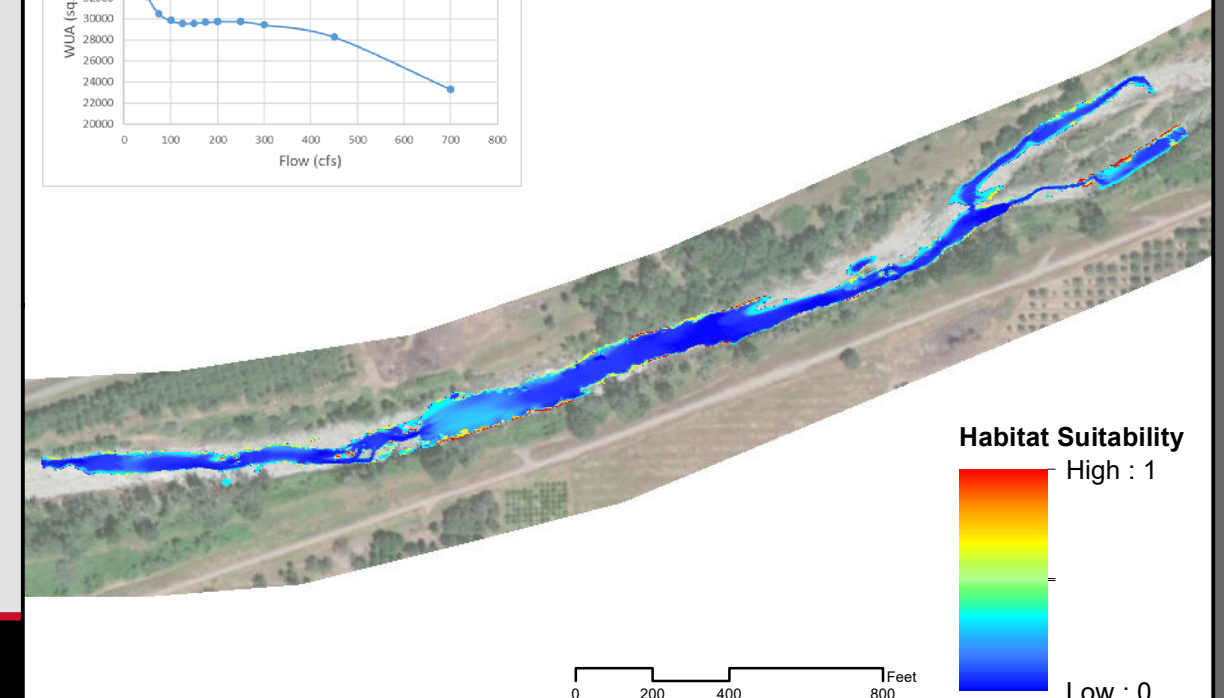
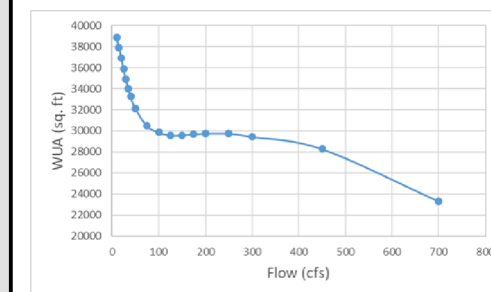

0 200 400 800 Feet

Lower Bear River - Instream Flow Study

SSWD HDR

Steelhead
Downstream Study Site 40 cfs

Juvenile

Spawning

Fry

Downstream Site

Upstream Site

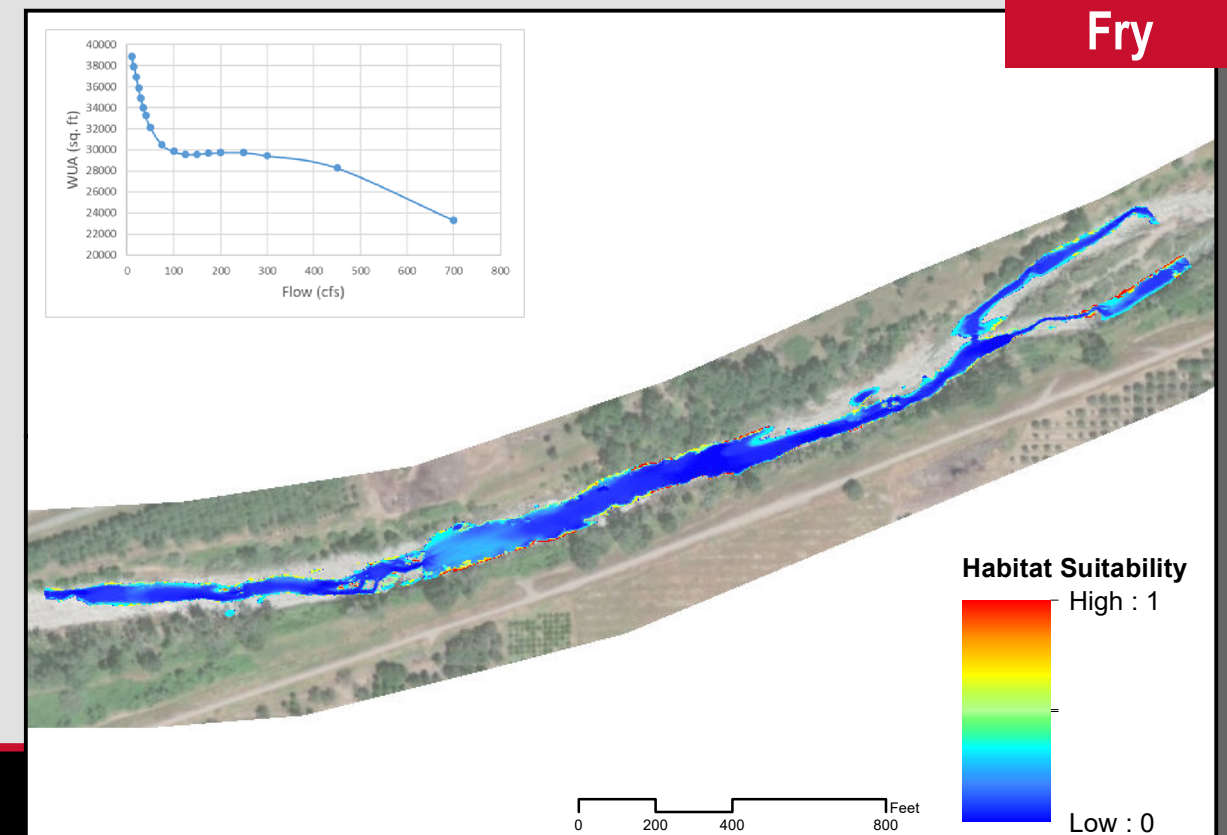
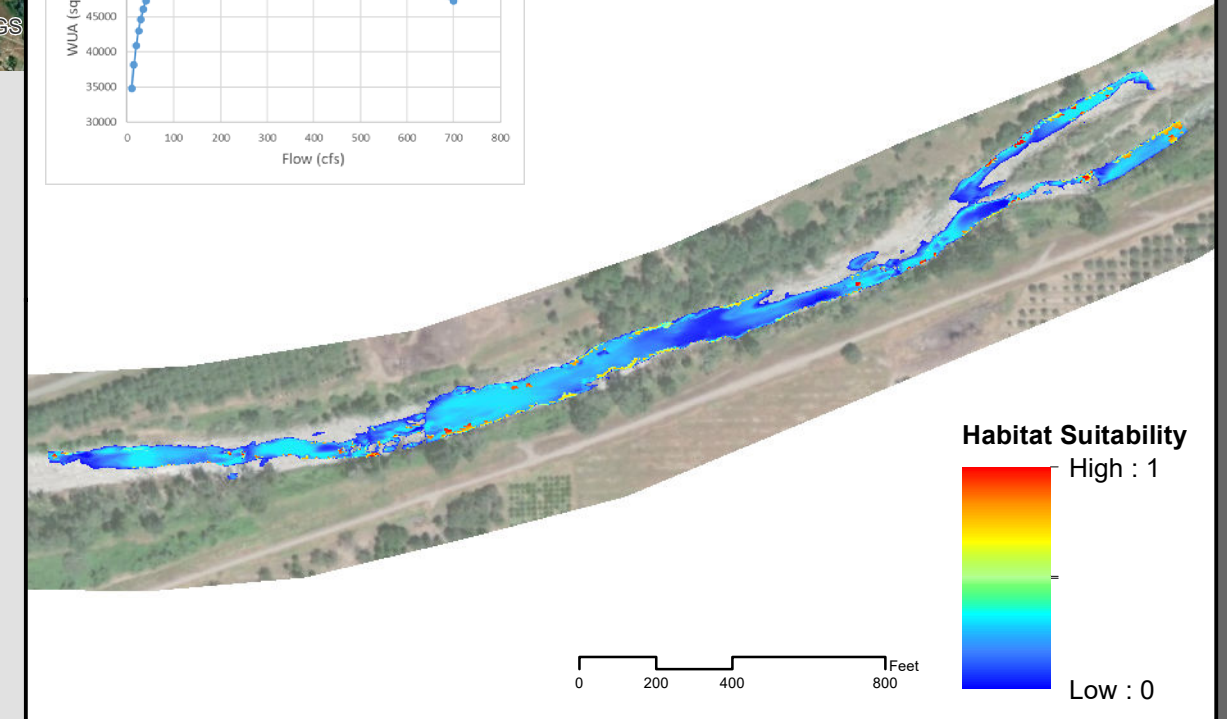
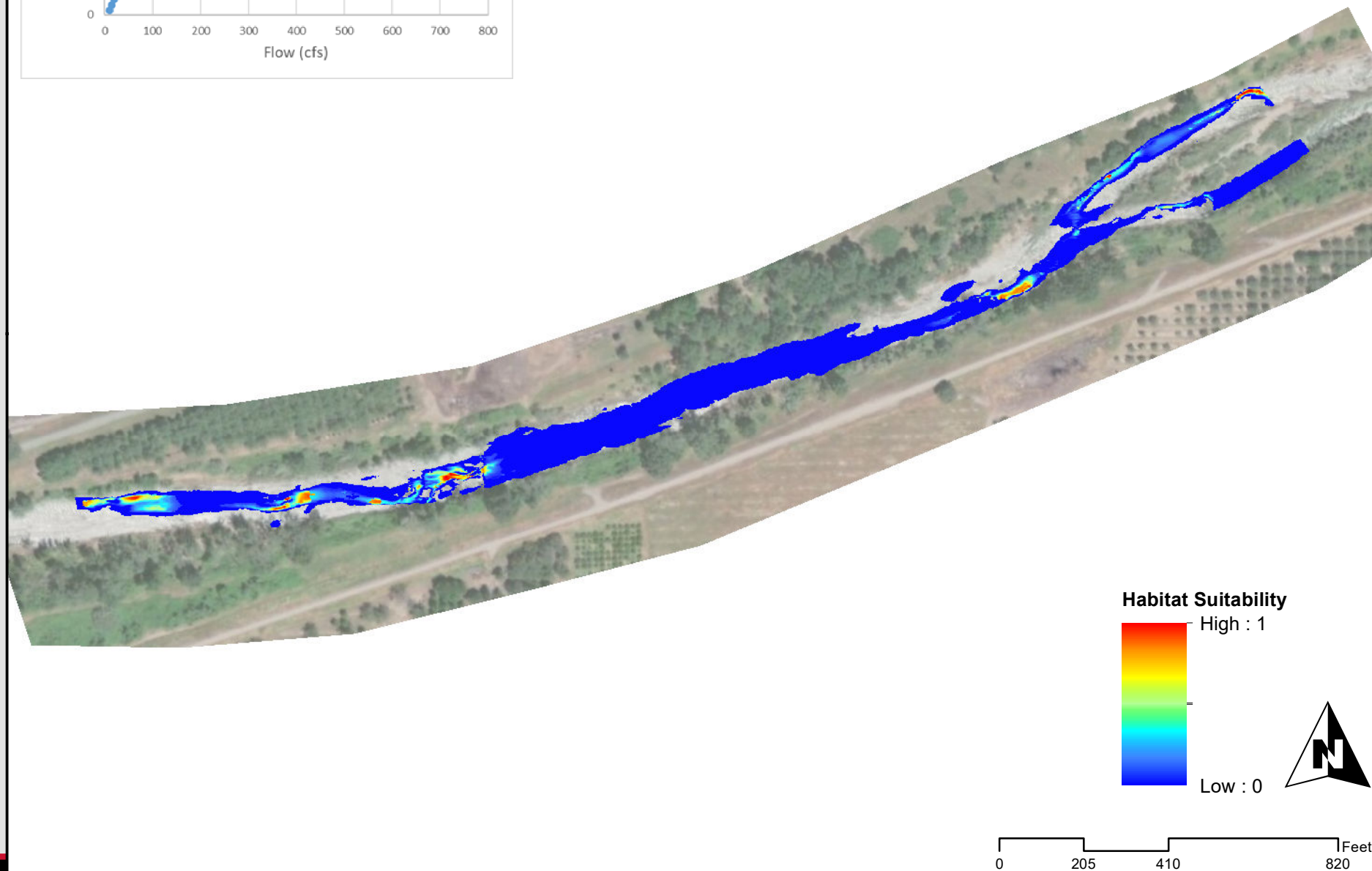
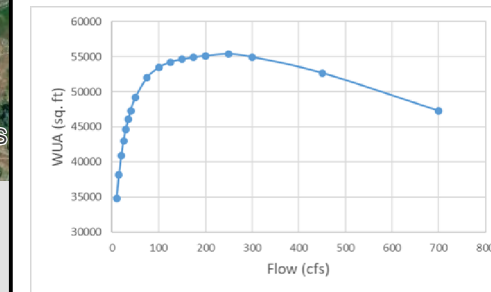

Lower Bear River - Instream Flow Study

SSWD HDR

Steelhead
Downstream Study Site 50 cfs

Juvenile

Spawning

Fry

Downstream Site

Upstream Site

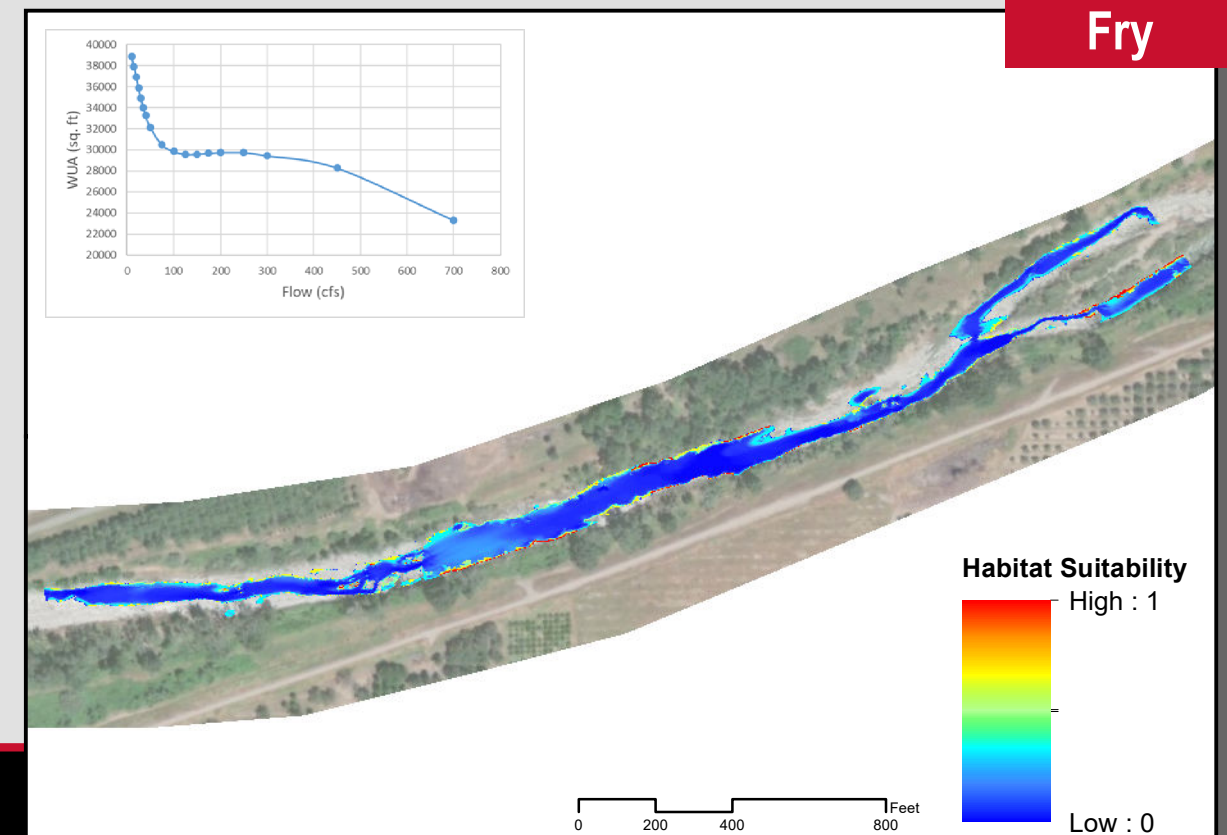
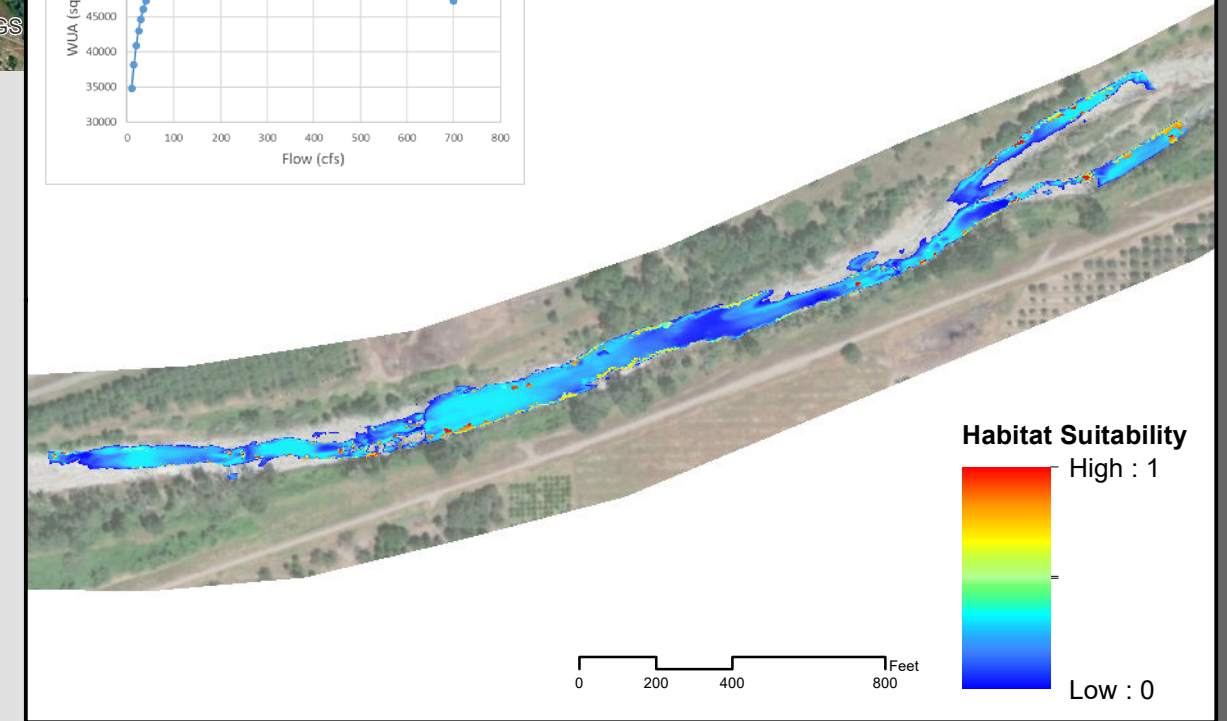
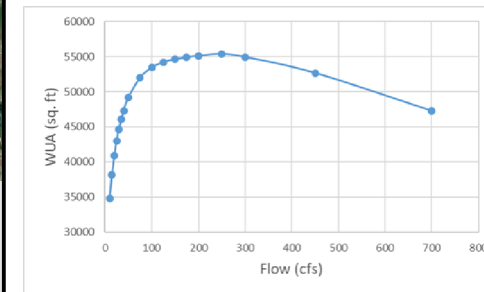

Lower Bear River - Instream Flow Study

SSWD HDR

Steelhead
Downstream Study Site 75 cfs

Juvenile

Spawning

Fry

Downstream Site

Upstream Site

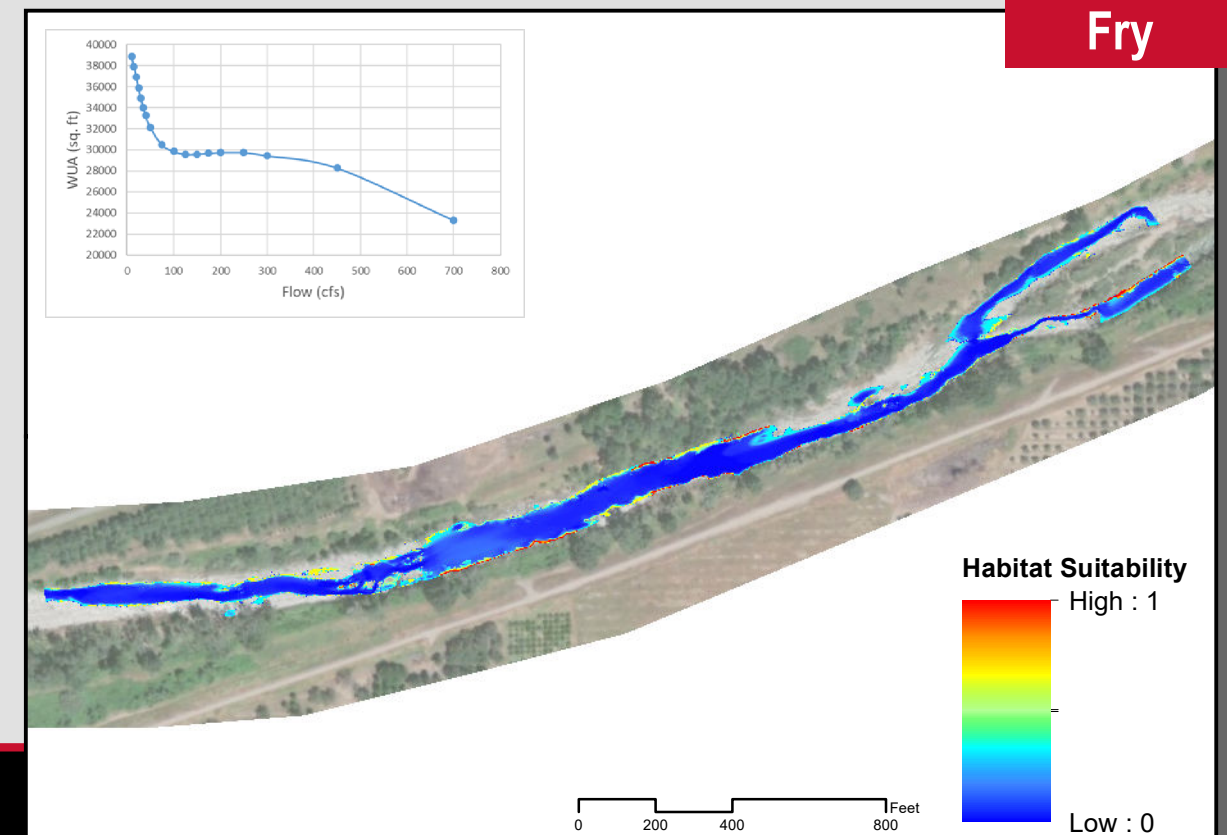
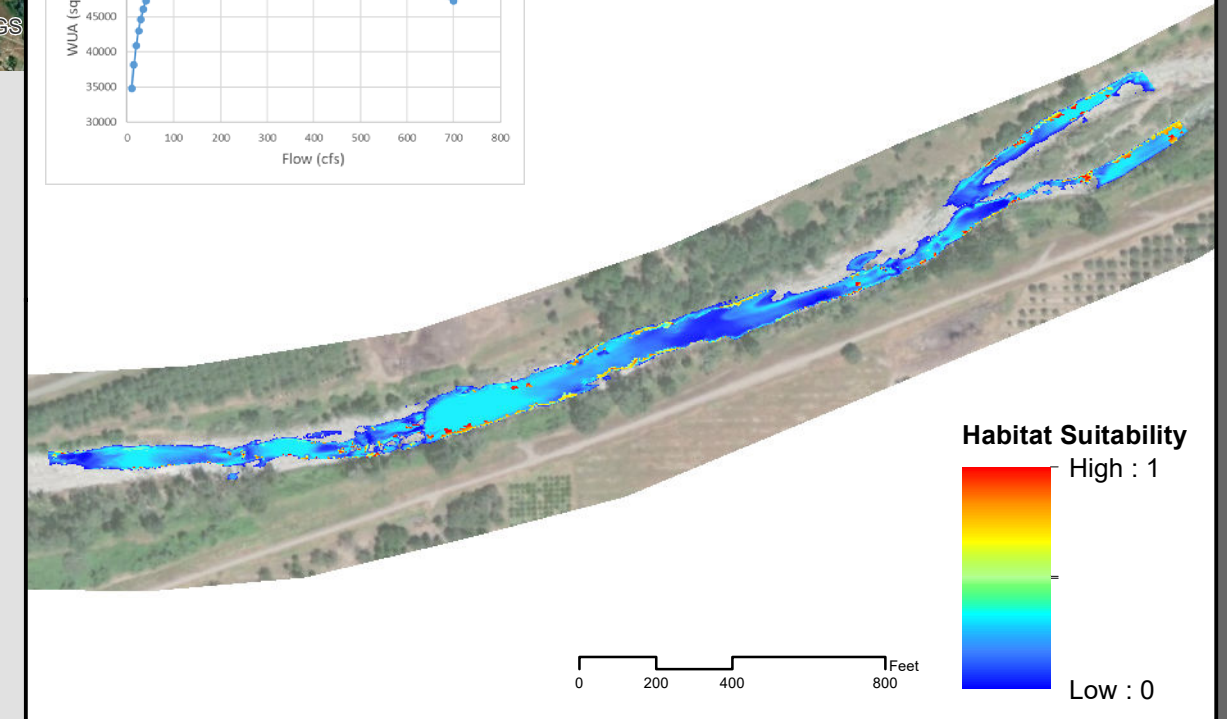
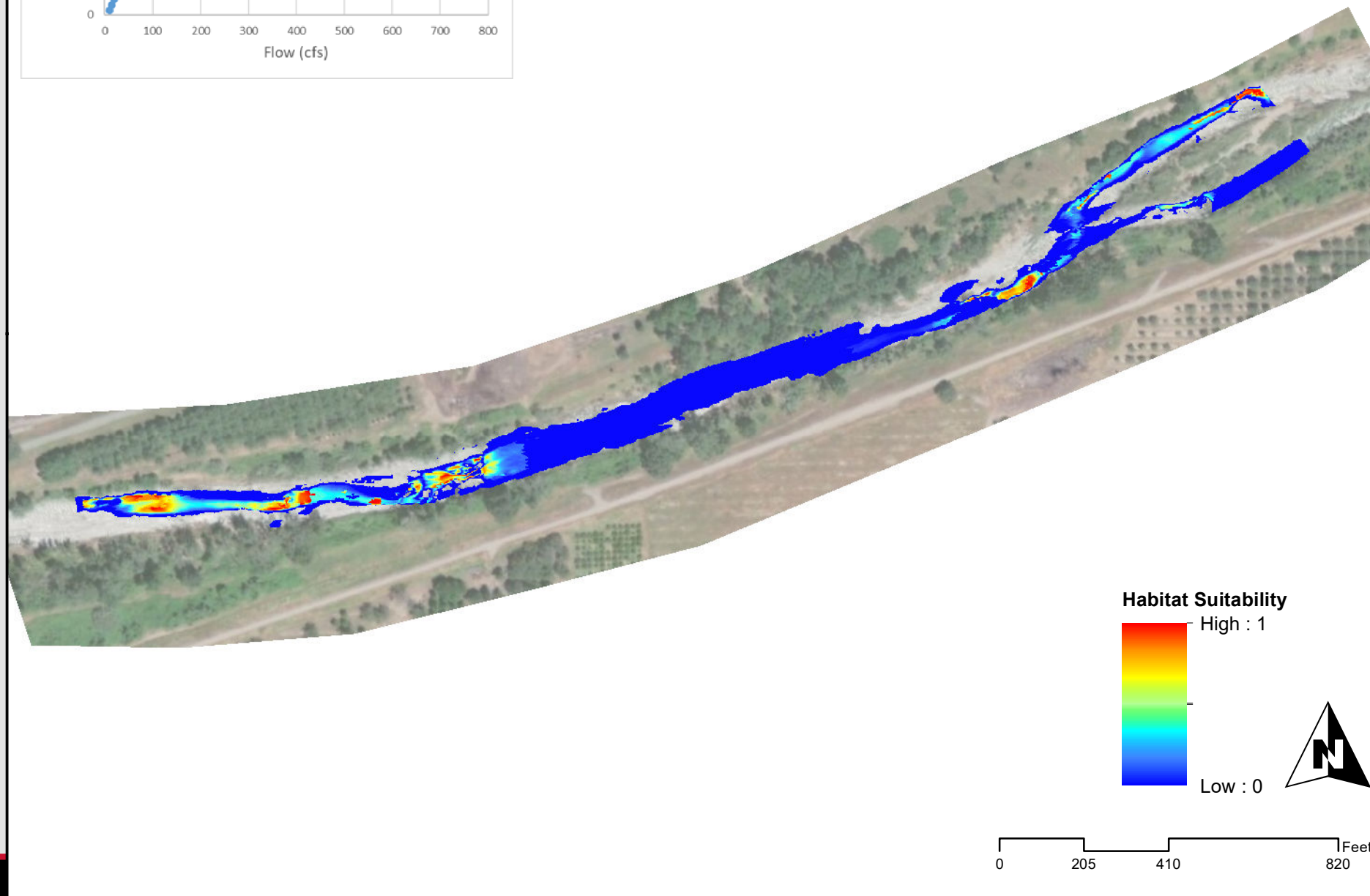
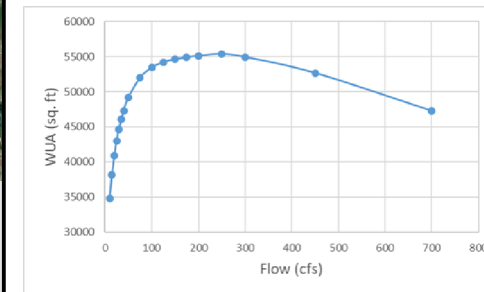

Lower Bear River - Instream Flow Study

SSWD HDR

Steelhead
Downstream Study Site 100 cfs

Juvenile

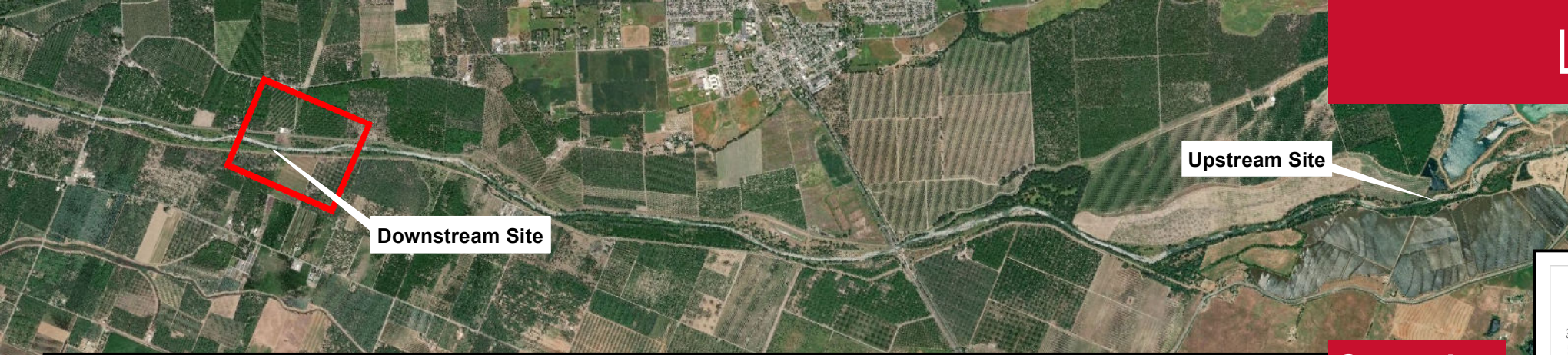

Upstream Site

Downstream Site

Spawning

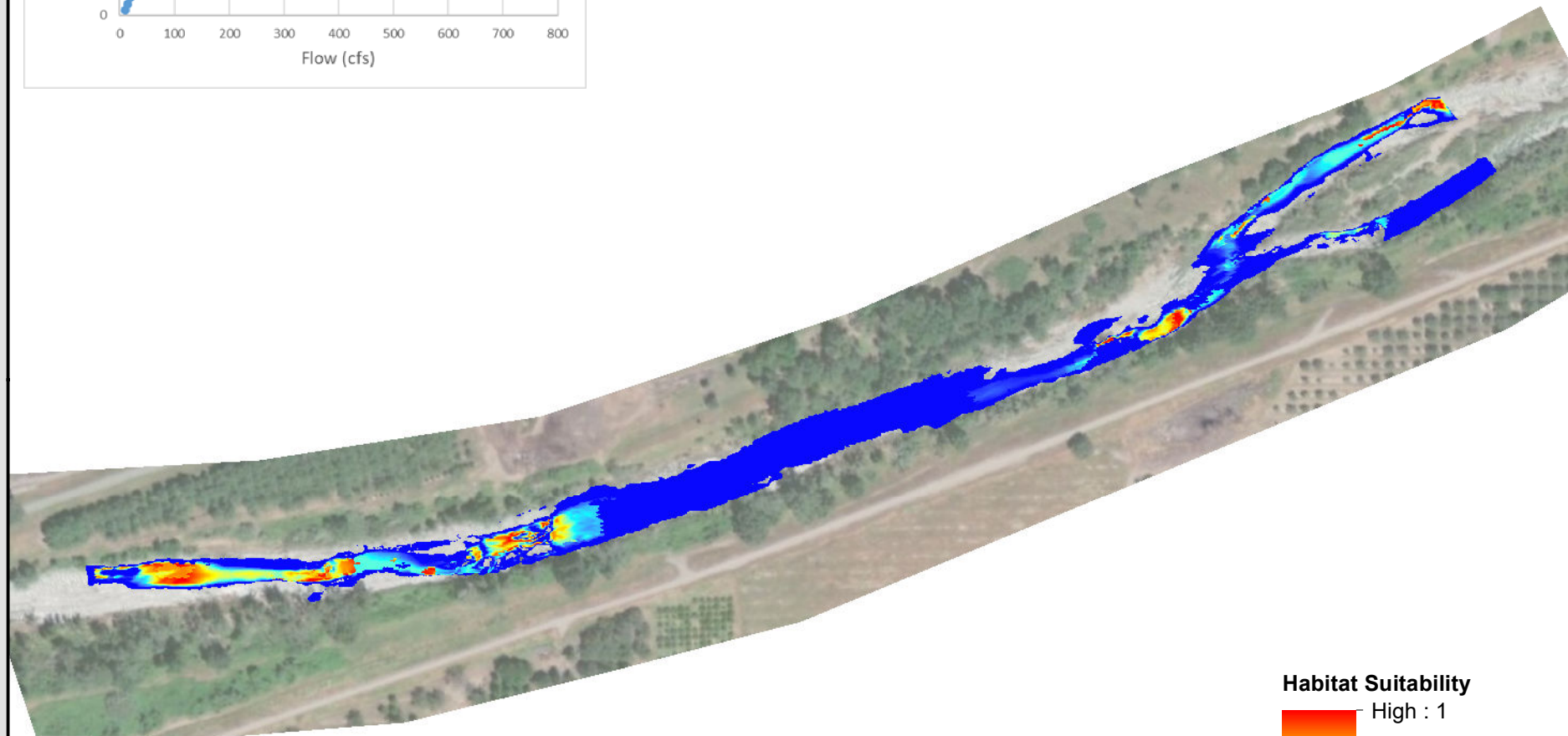
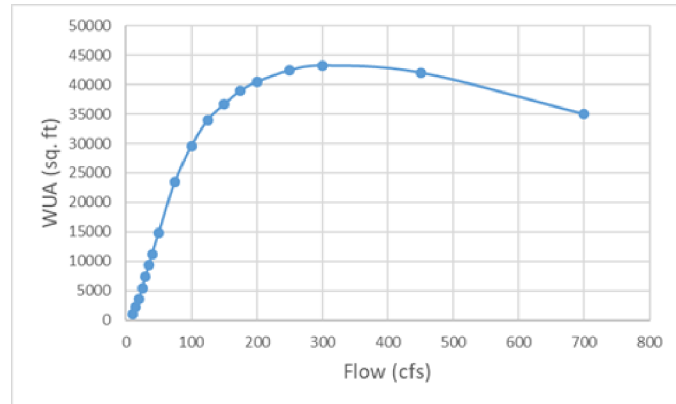

Habitat Suitability

High : 1

Low : 0

0 205 410 820 Feet

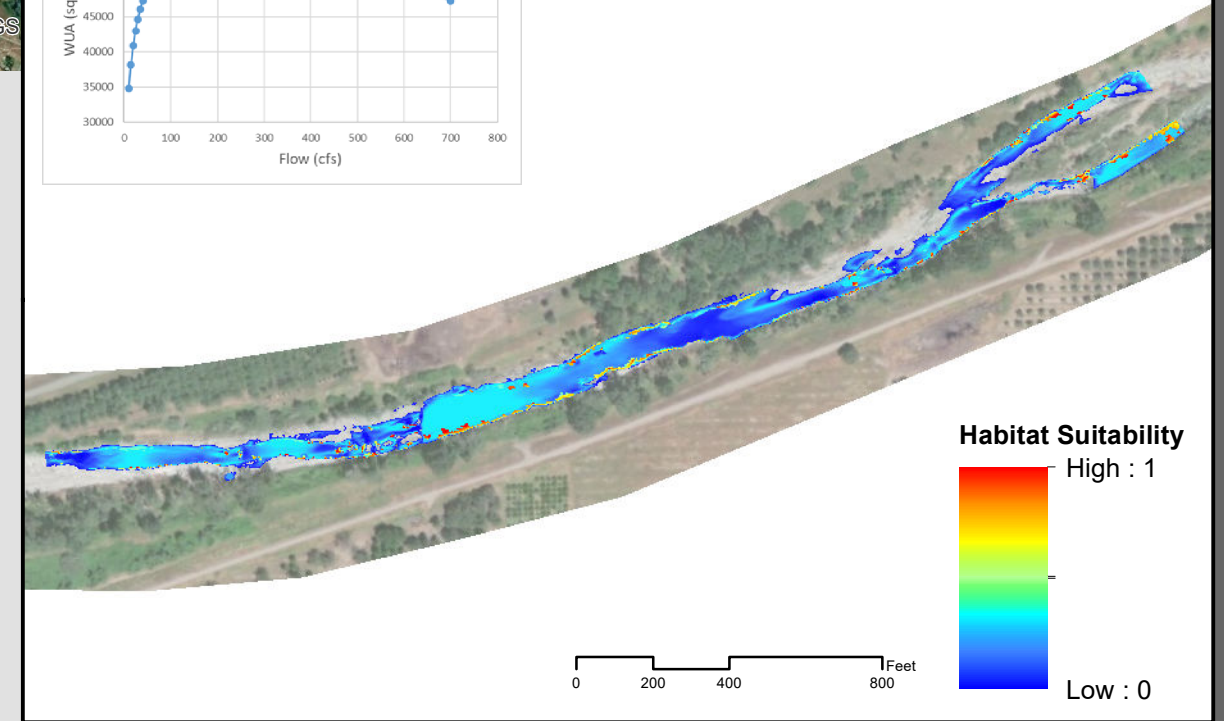
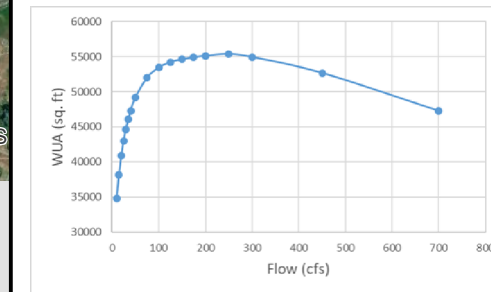

Habitat Suitability

High : 1

Low : 0

0 200 400 800 Feet

Fry

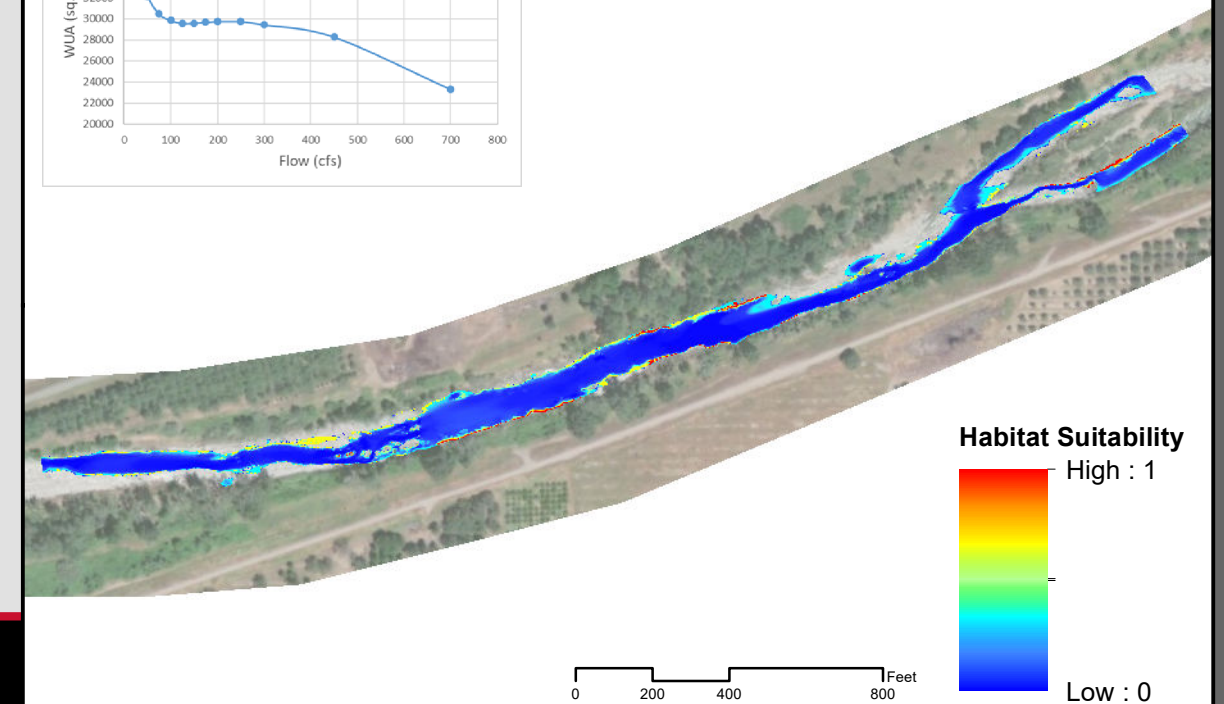
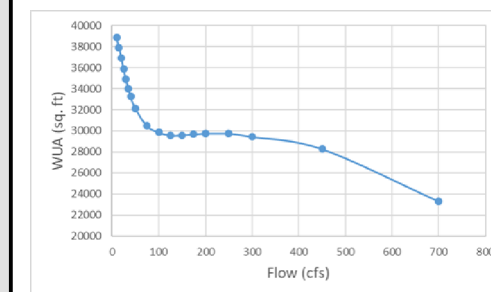

Habitat Suitability

High : 1

Low : 0

0 200 400 800 Feet

Lower Bear River - Instream Flow Study

SSWD HDR

Steelhead
Downstream Study Site 125 cfs

Juvenile

Spawning

Fry

Downstream Site

Upstream Site

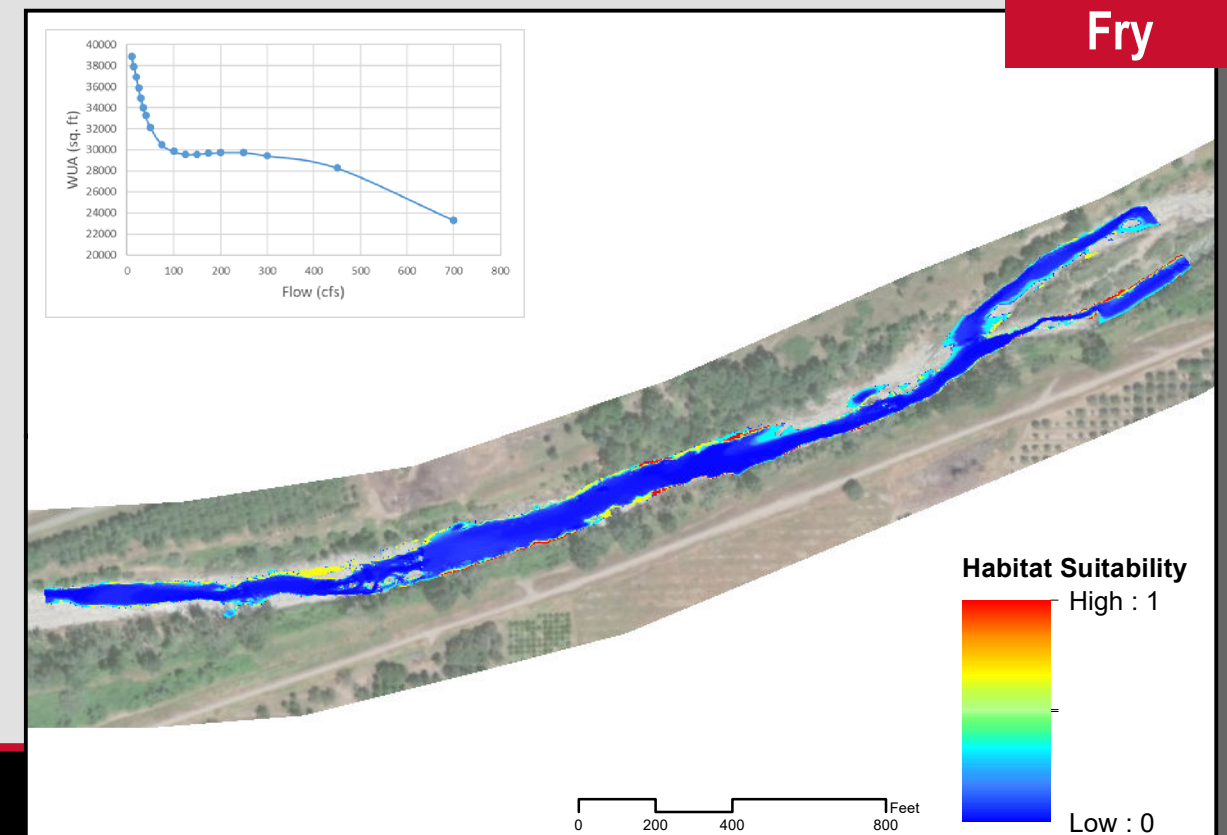
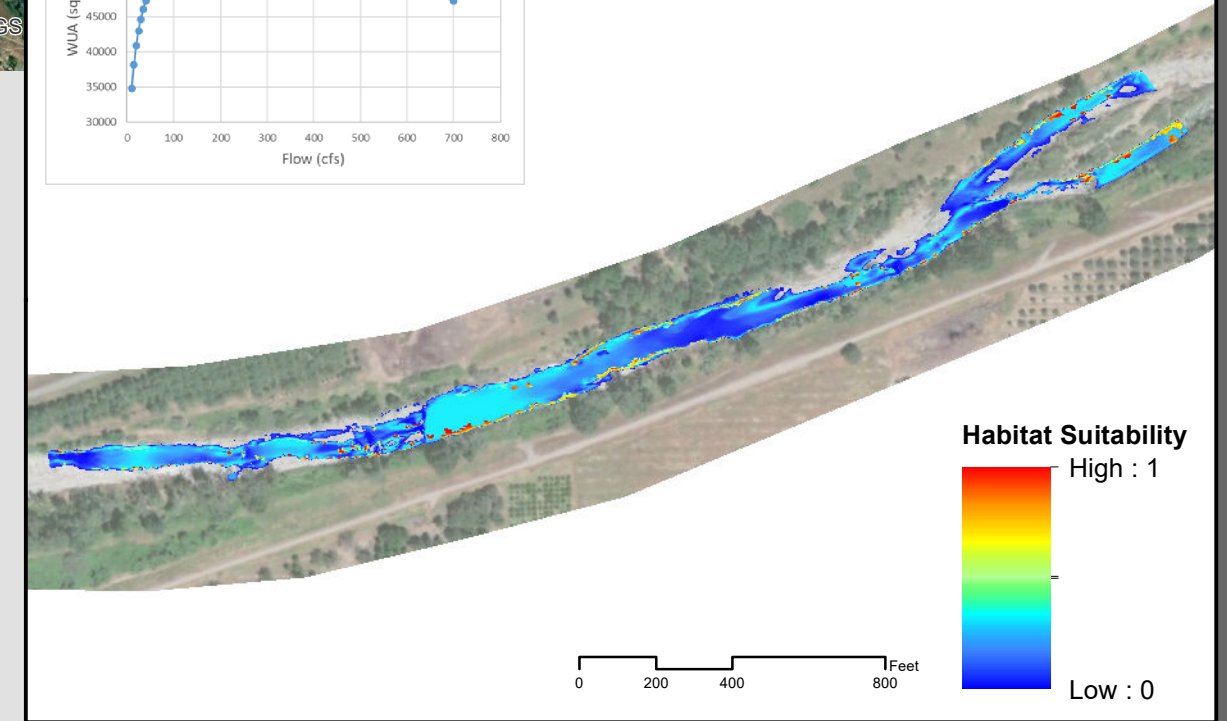
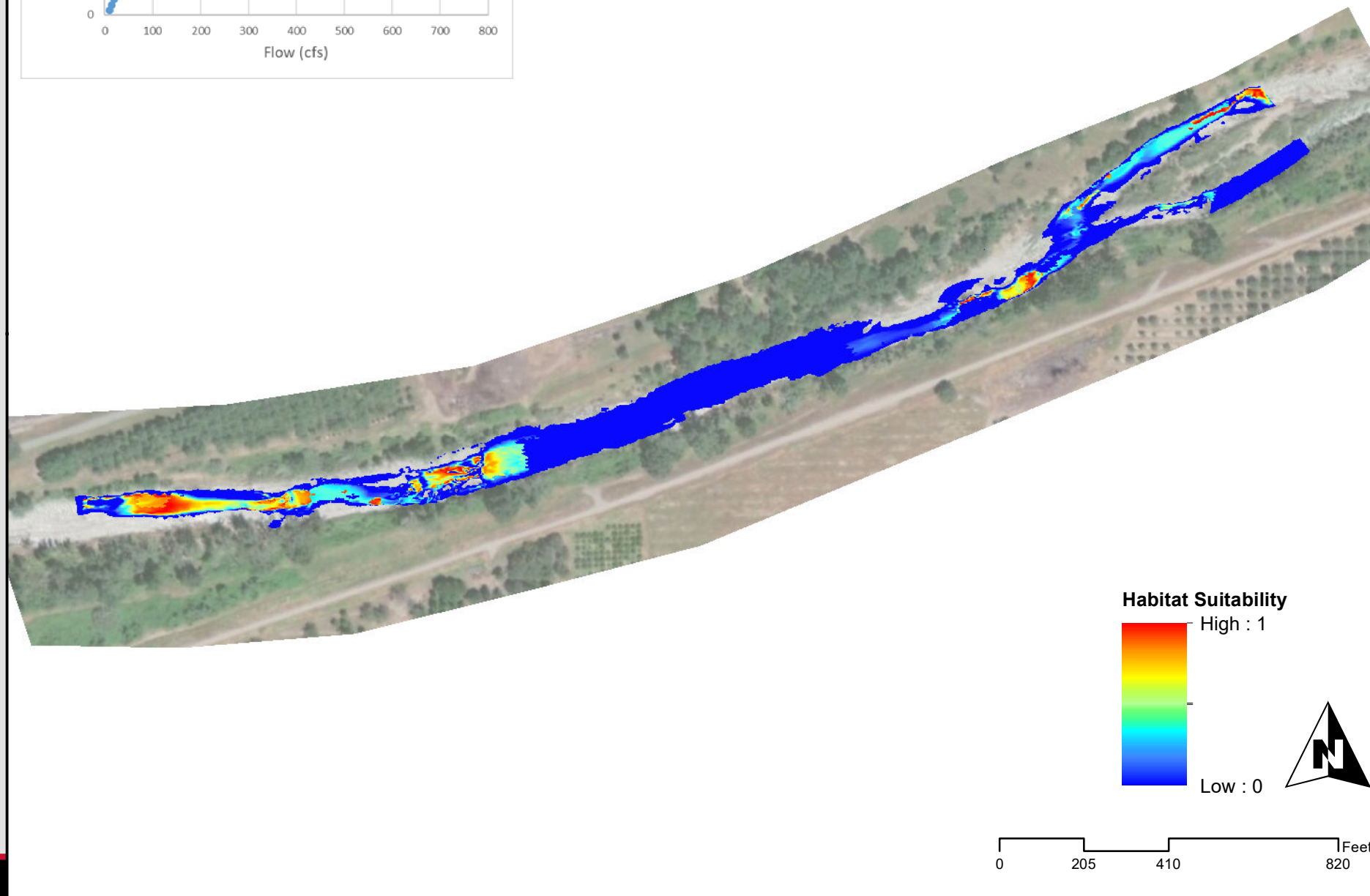
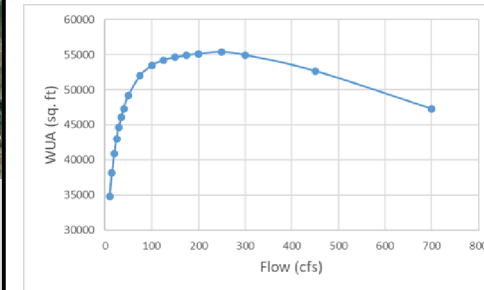
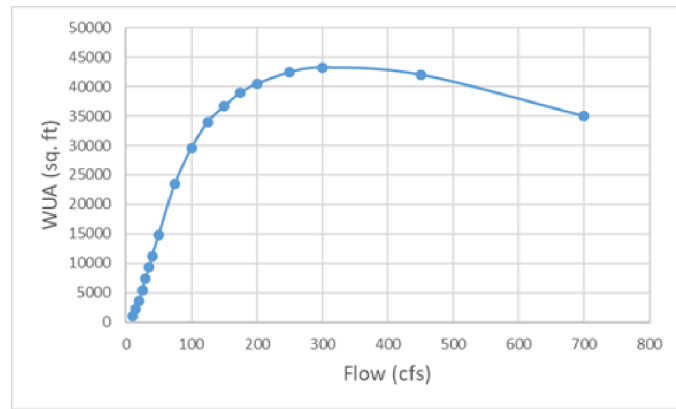

Lower Bear River - Instream Flow Study

SSWD HDR

Steelhead
Downstream Study Site 150 cfs

Juvenile

Spawning

Fry

Downstream Site

Upstream Site

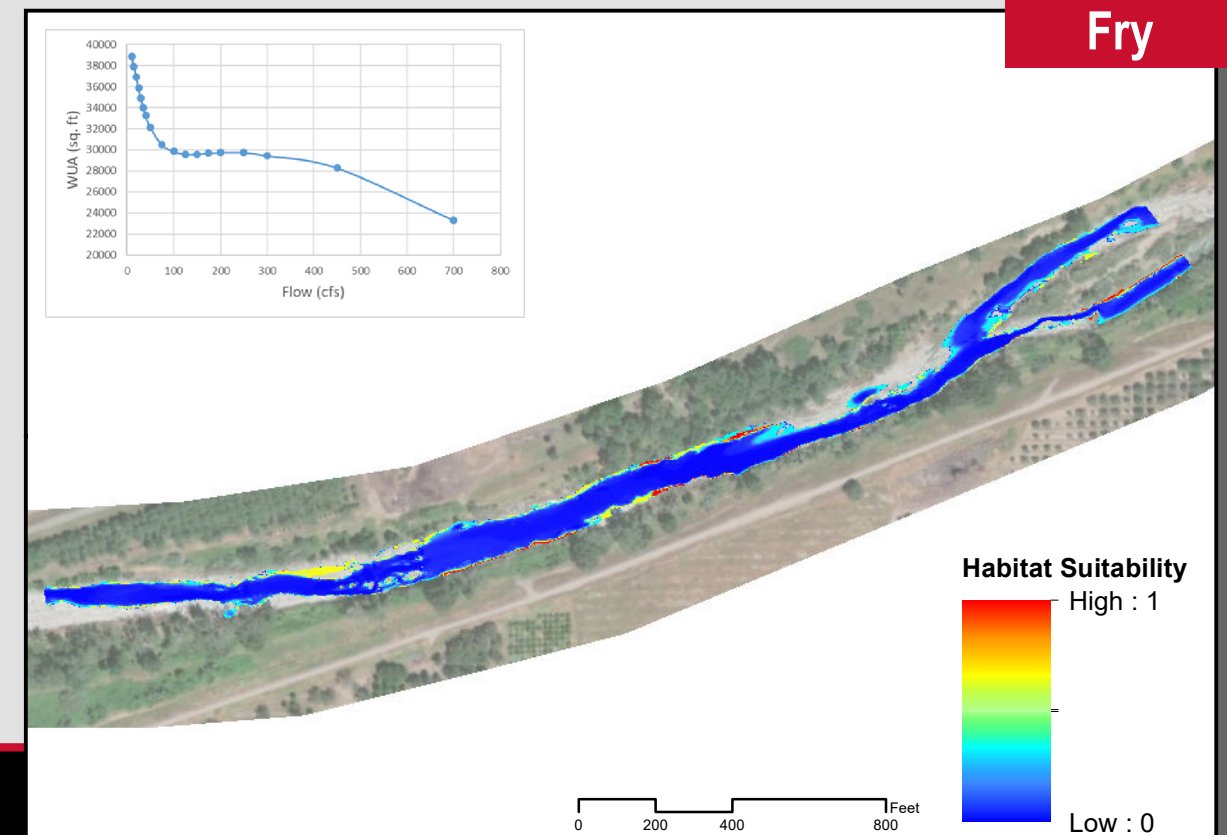
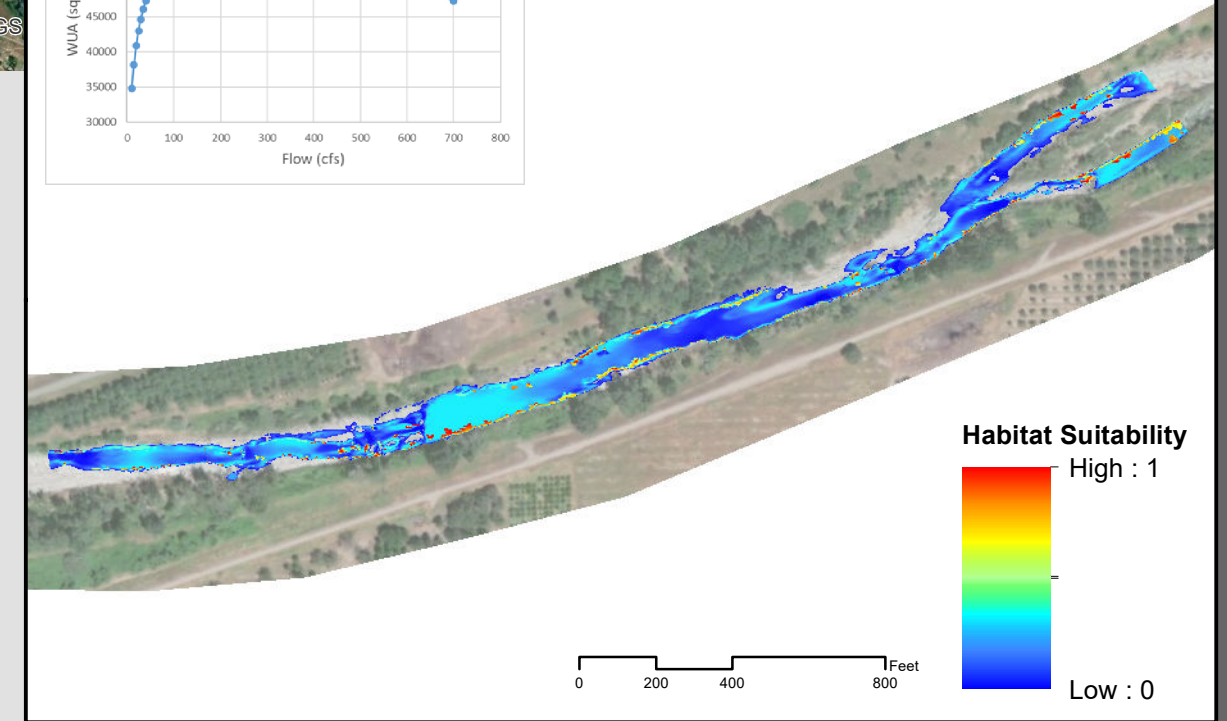
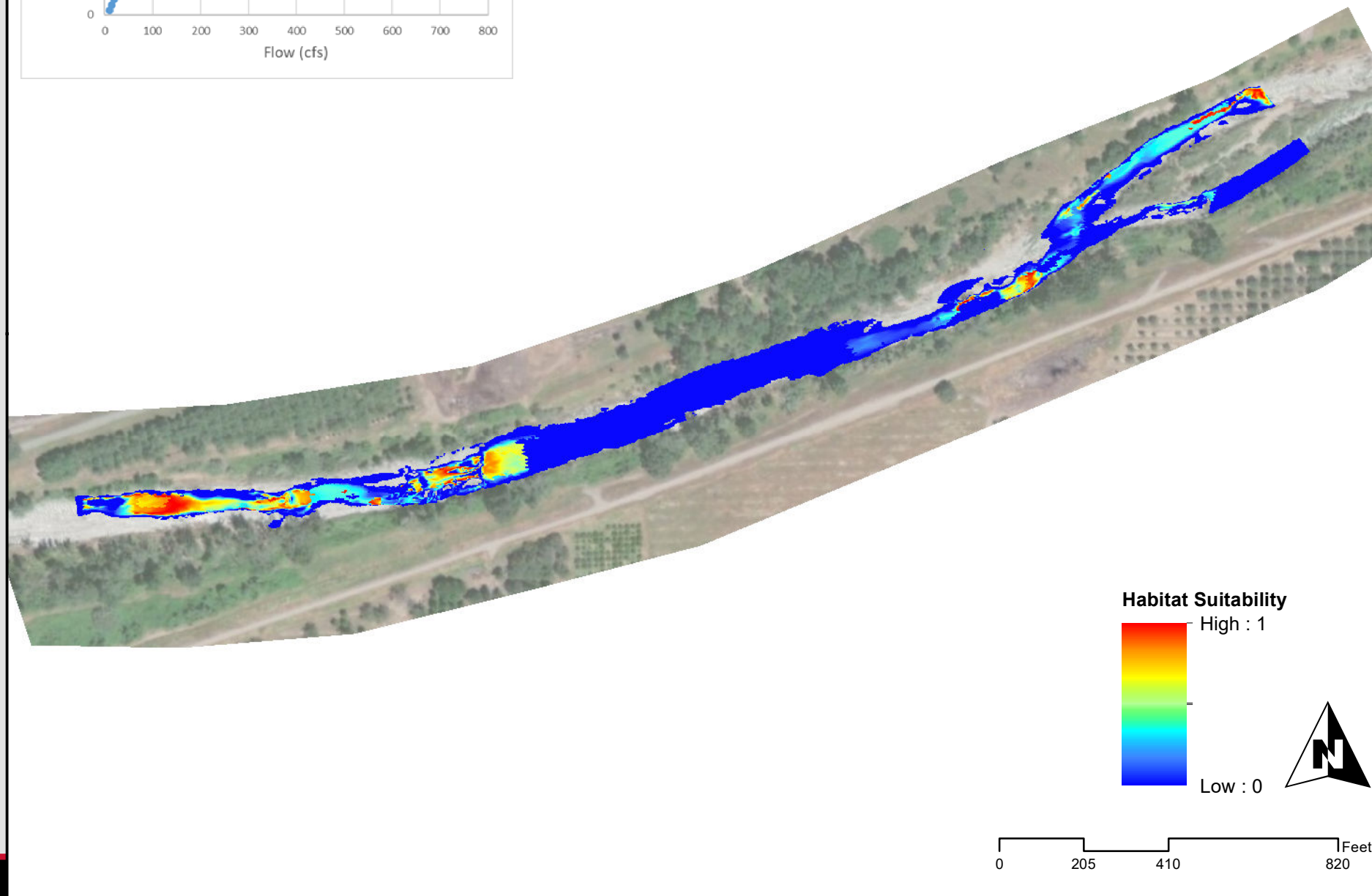
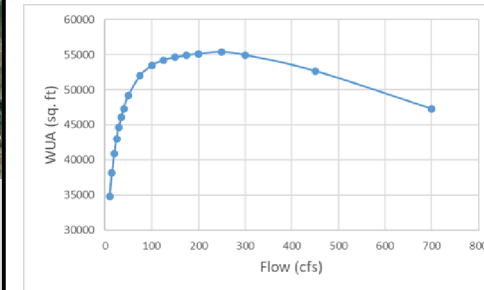

Lower Bear River - Instream Flow Study

SSWD HDR

Steelhead
Downstream Study Site **175 cfs**

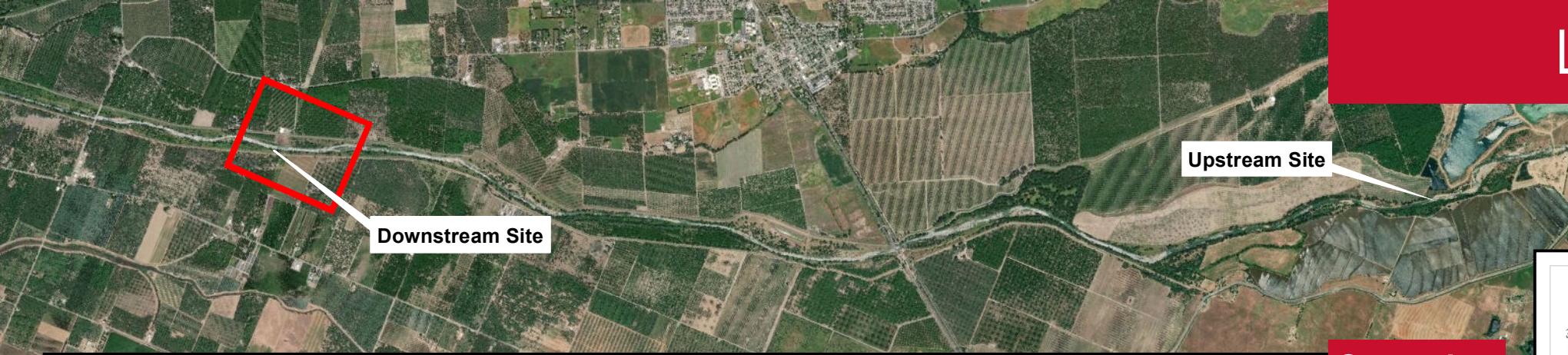

Downstream Site

Upstream Site

Spawning

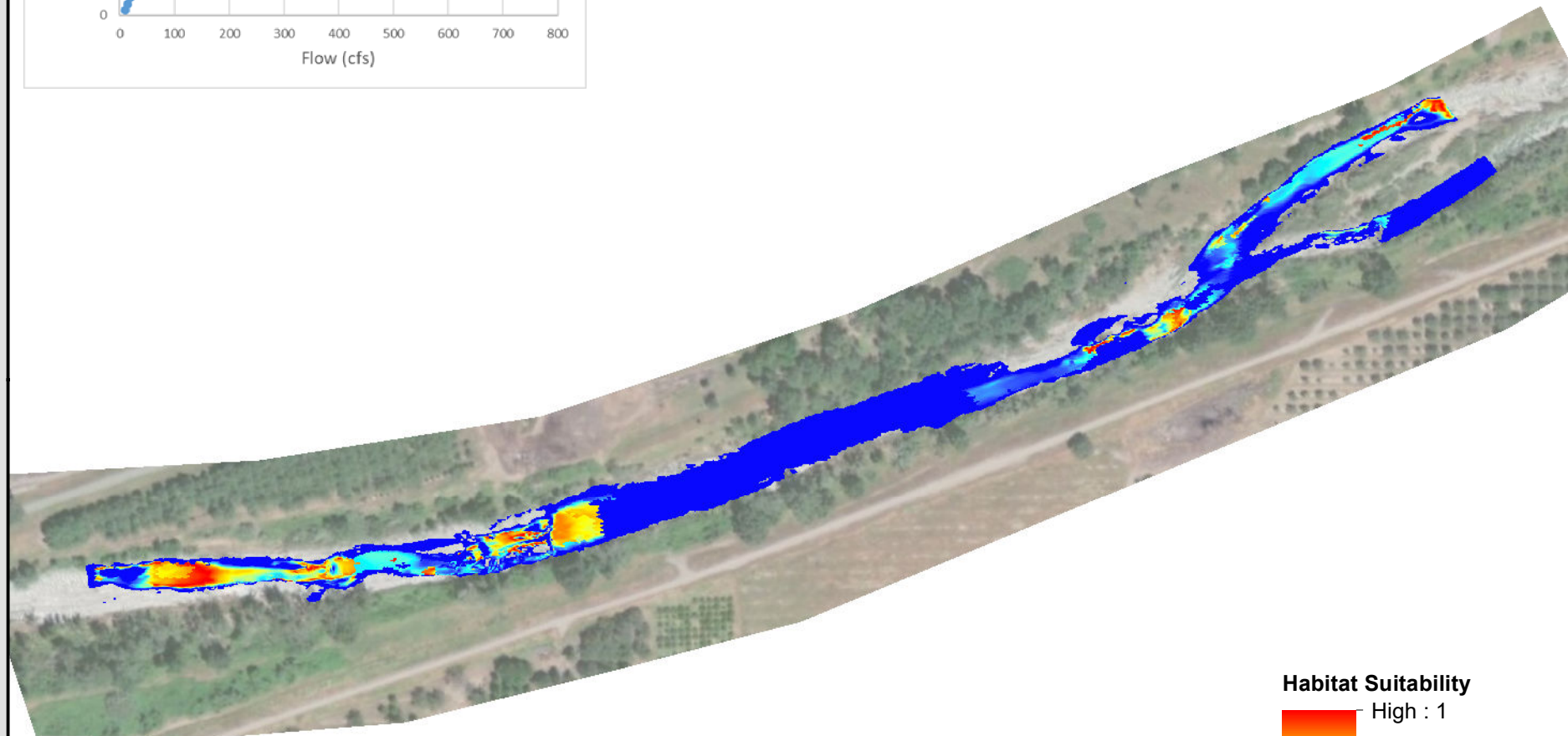
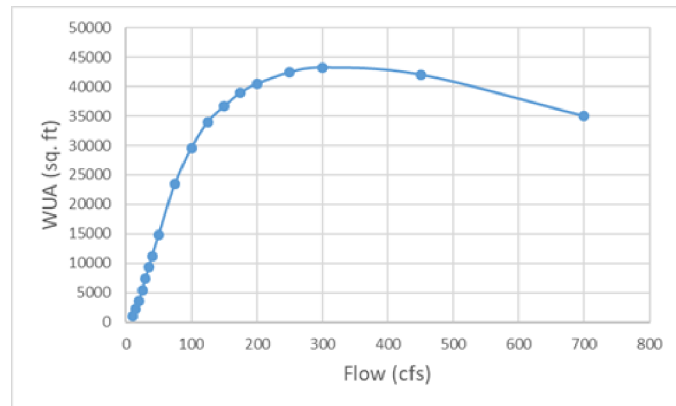

Habitat Suitability

High : 1

Low : 0

0 205 410 820 Feet

Juvenile

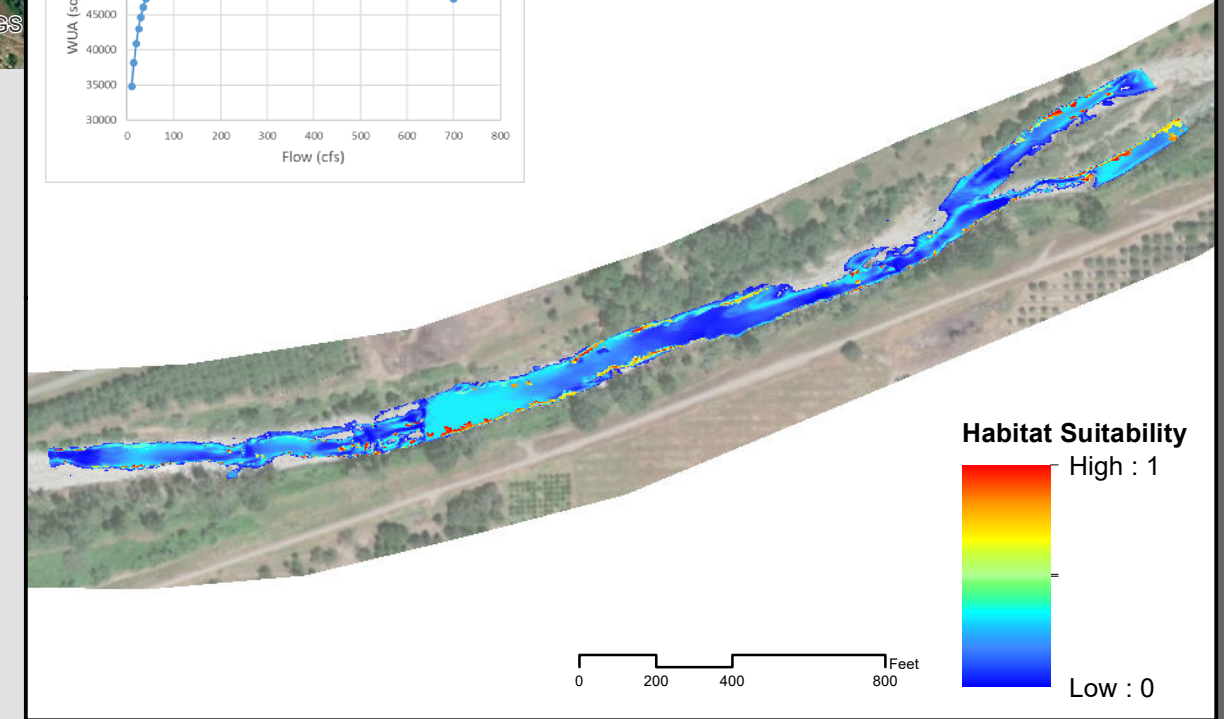
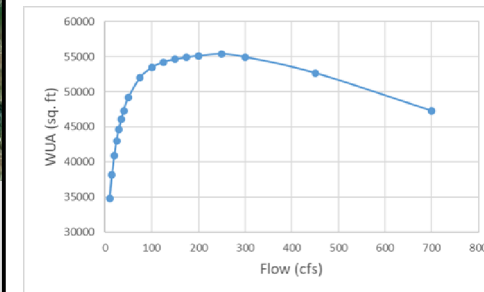

Habitat Suitability

High : 1

Low : 0

0 200 400 800 Feet

Fry

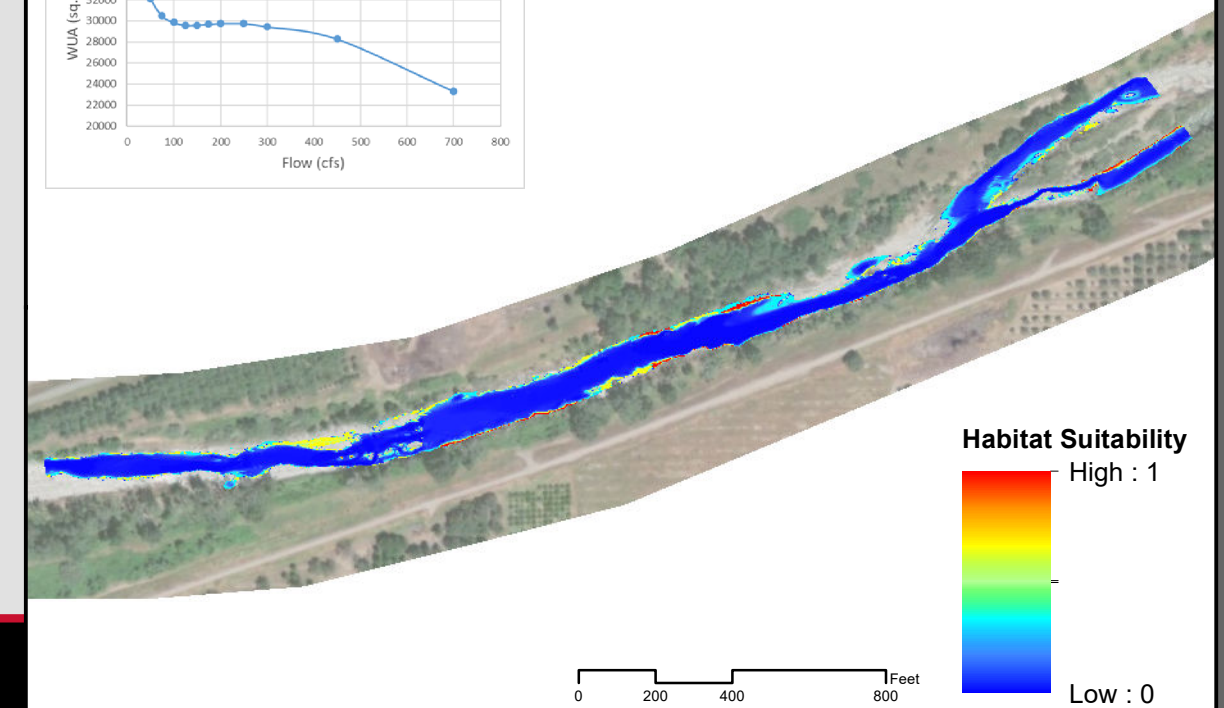
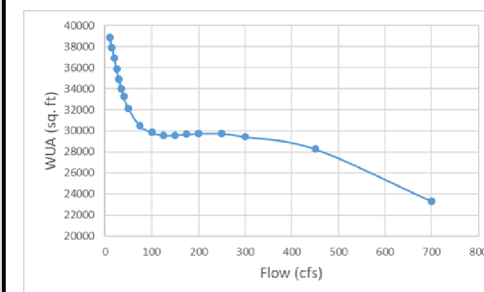

Habitat Suitability

High : 1

Low : 0

0 200 400 800 Feet

Lower Bear River - Instream Flow Study

SSWD HDR

Steelhead
Downstream Study Site 200 cfs

Juvenile

Spawning

Fry

Downstream Site

Upstream Site

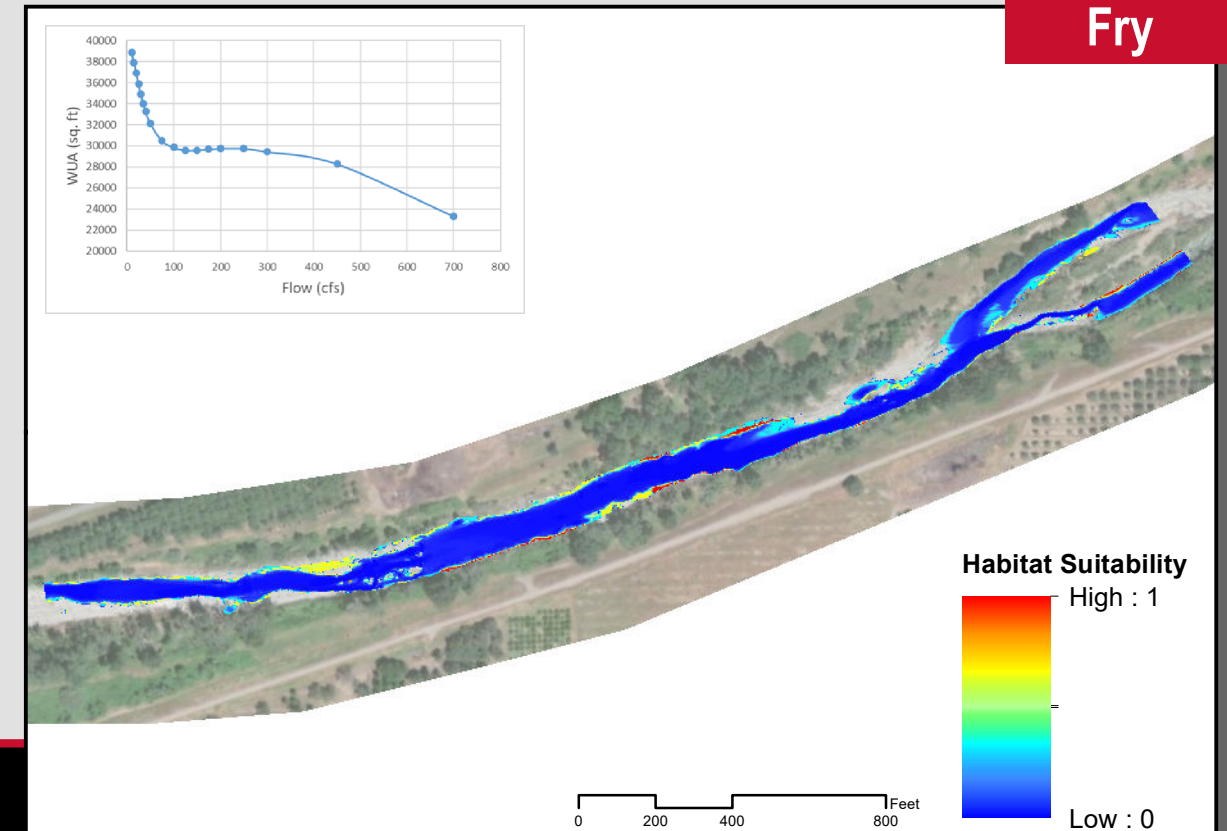
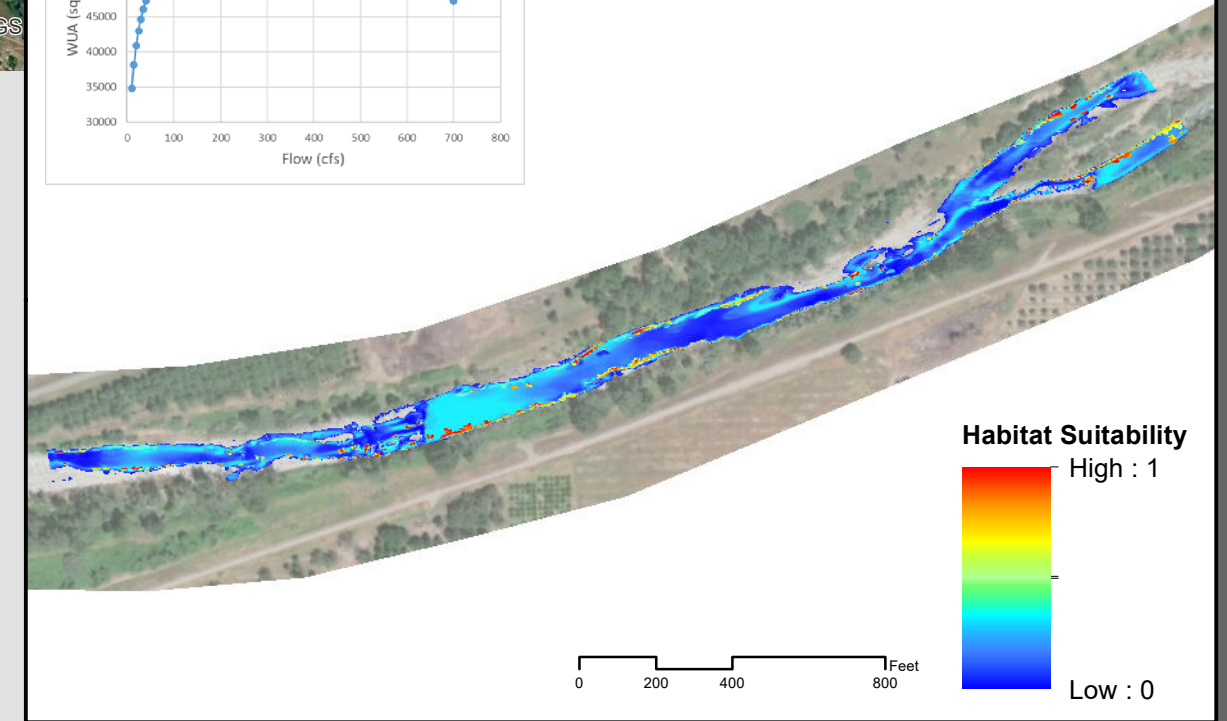
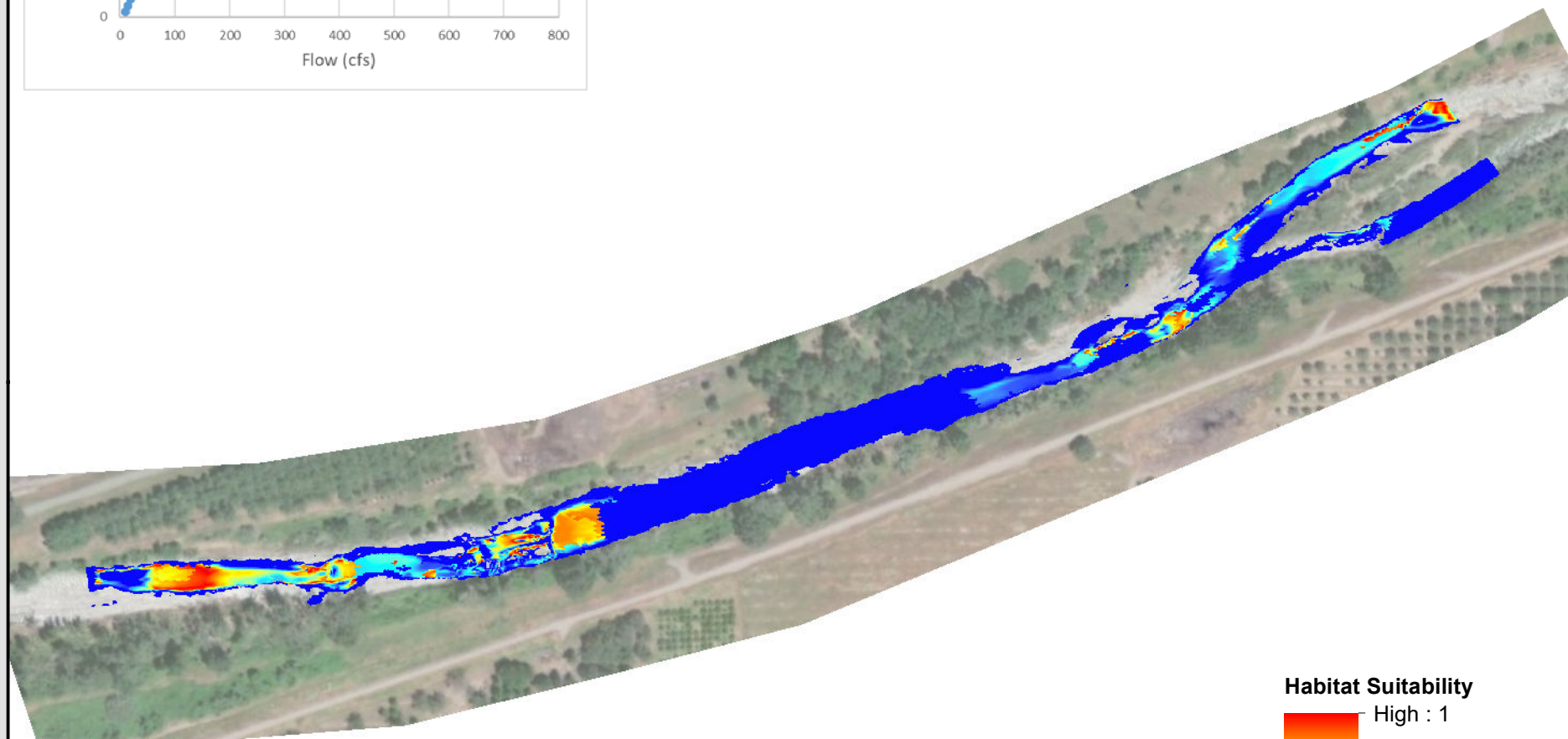
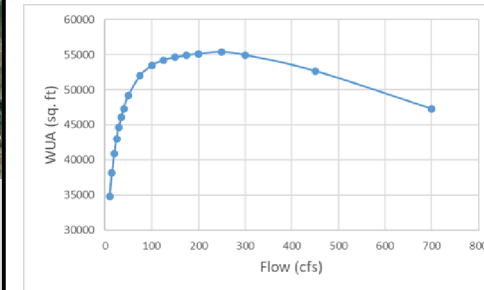

Lower Bear River - Instream Flow Study

SSWD HDR

Steelhead
Downstream Study Site 250 cfs

Juvenile

Spawning

Fry

Downstream Site

Upstream Site

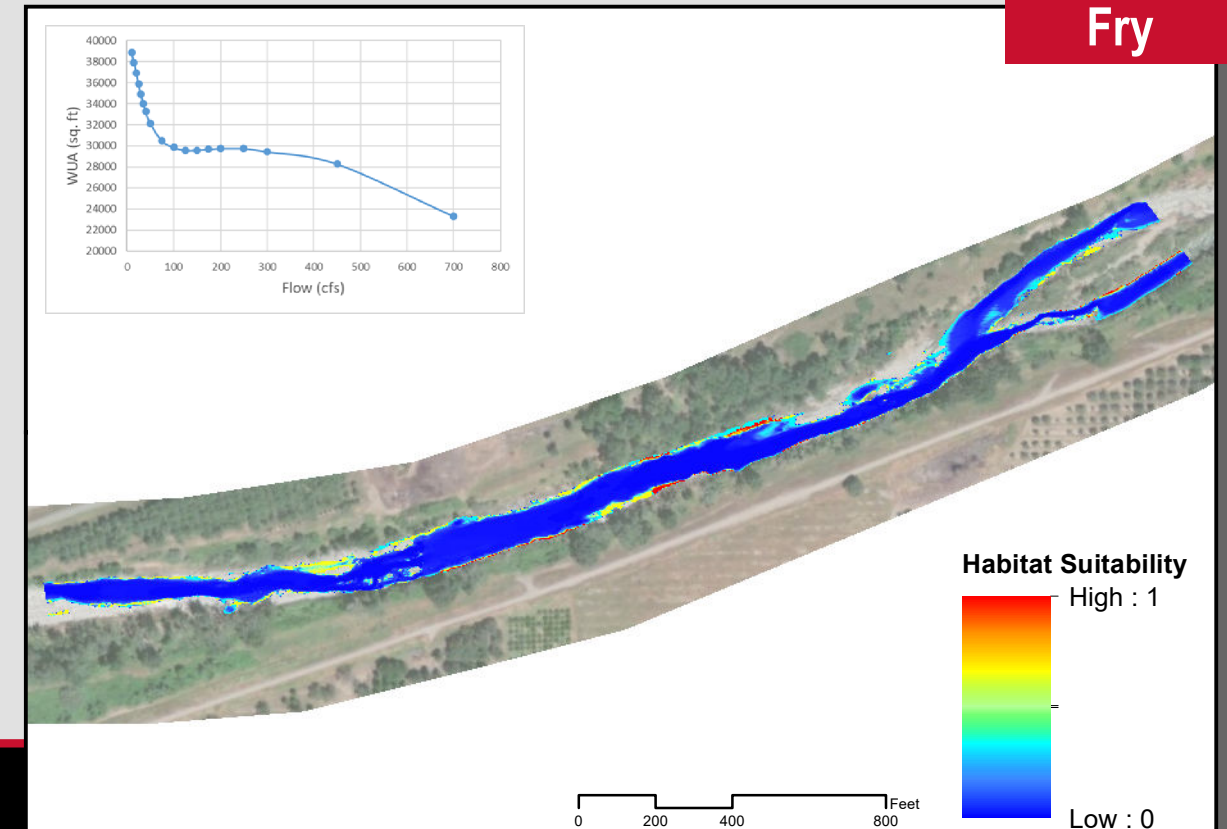
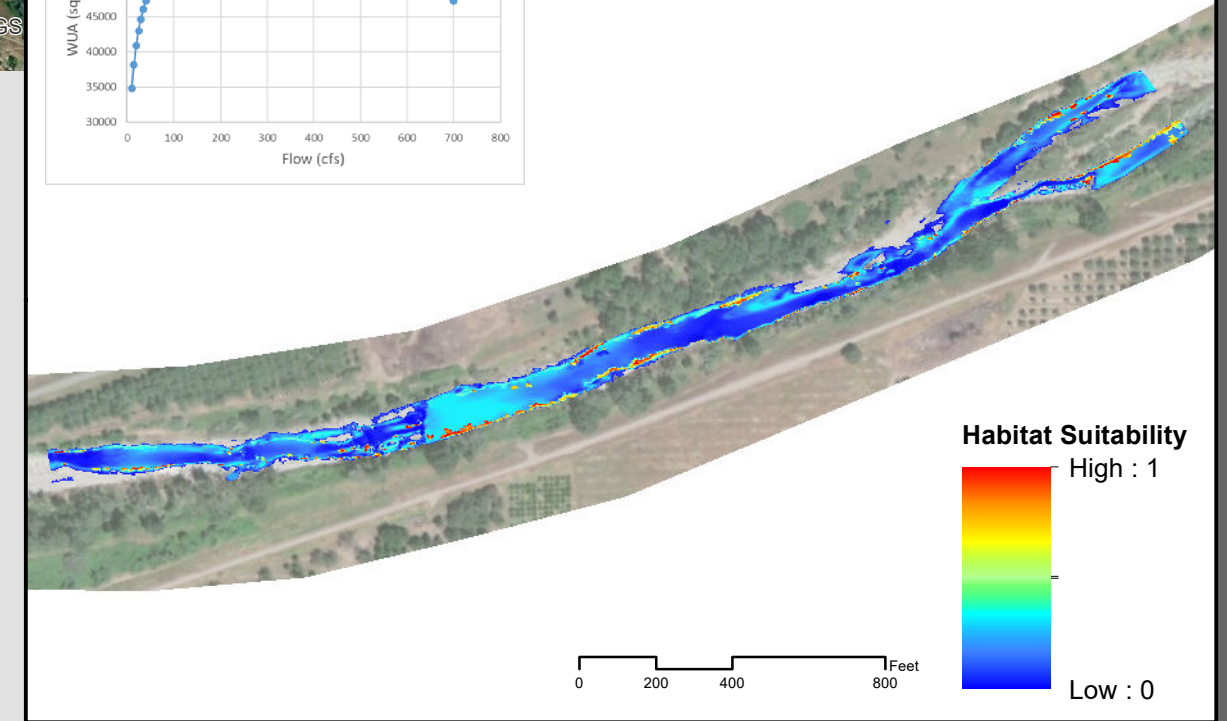
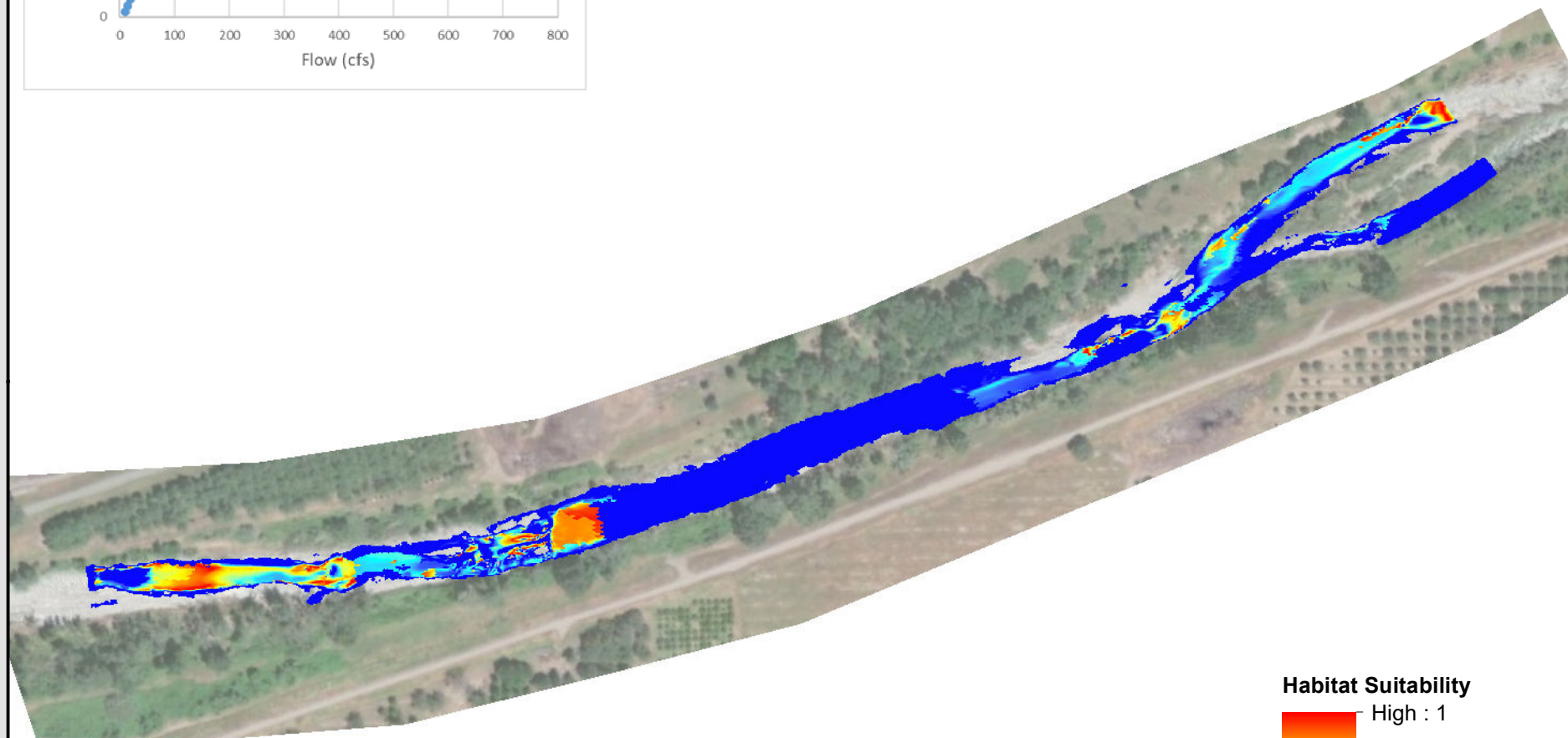
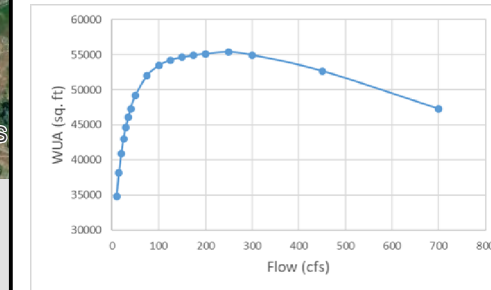

Lower Bear River - Instream Flow Study

SSWD HDR

Steelhead
Downstream Study Site 300 cfs

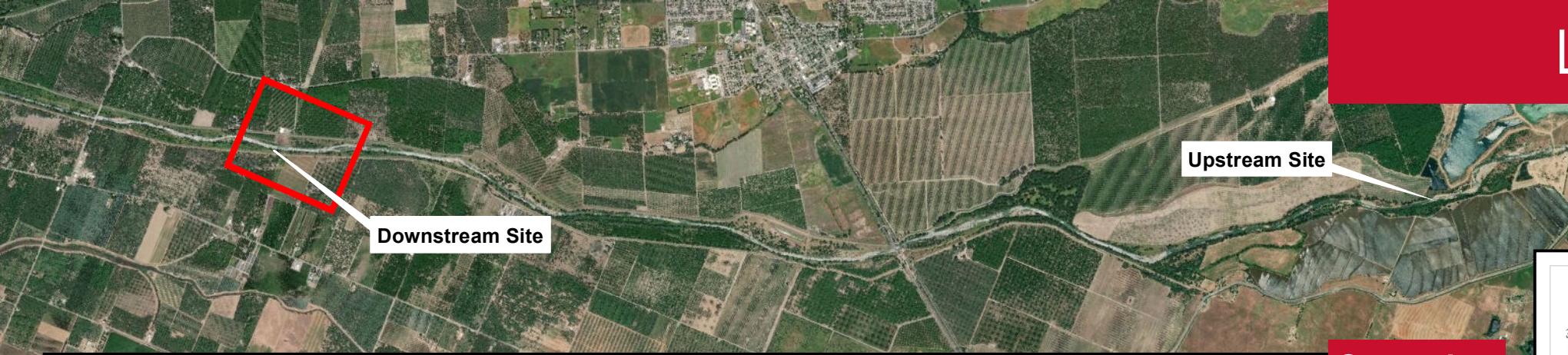

Downstream Site

Upstream Site

Spawning

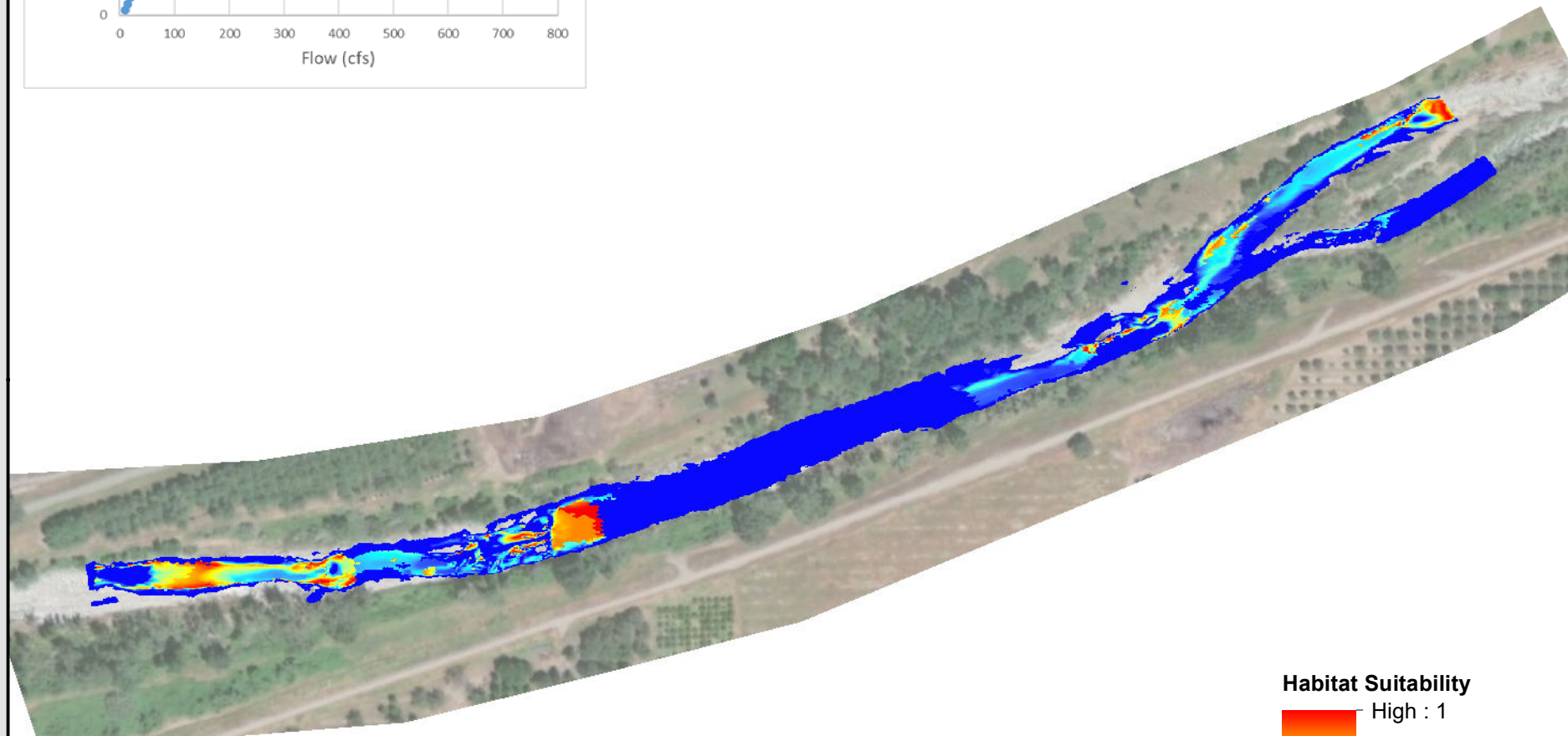
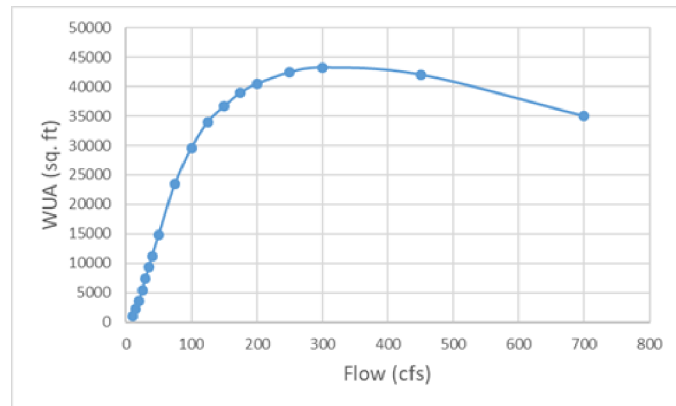

Habitat Suitability

High : 1

Low : 0

0 205 410 820 Feet

Juvenile

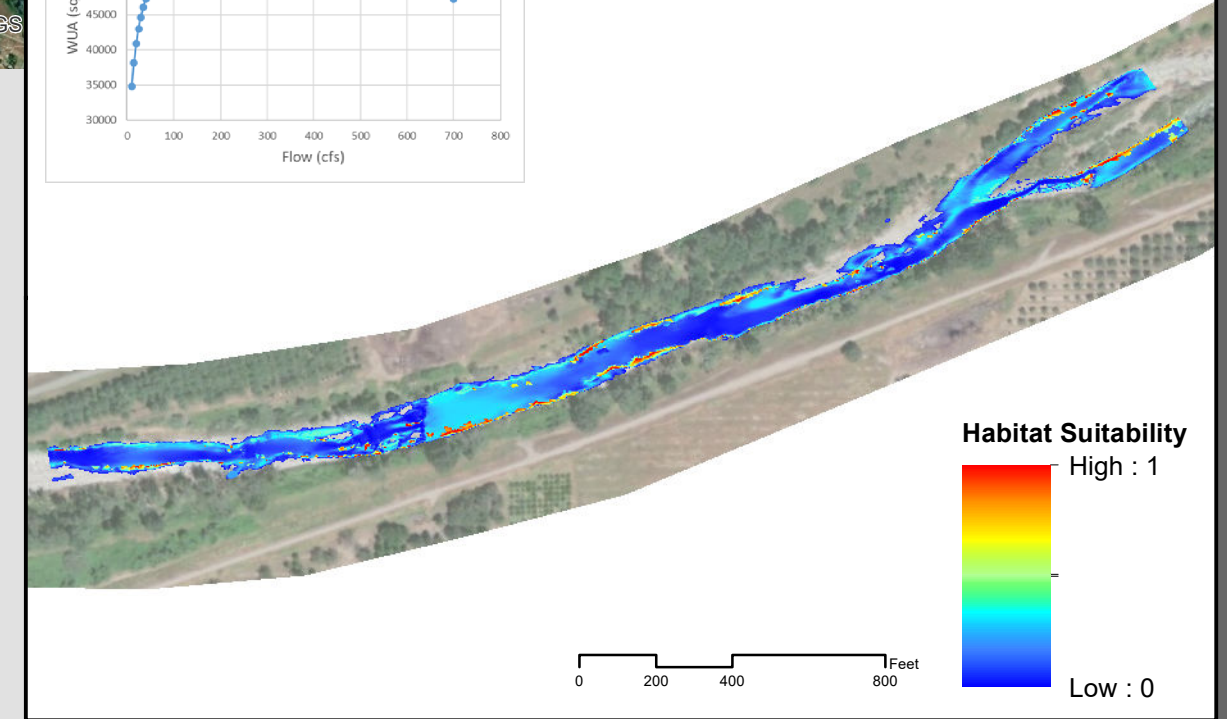
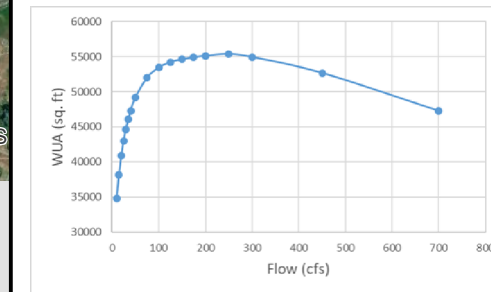

Habitat Suitability

High : 1

Low : 0

0 200 400 800 Feet

Fry

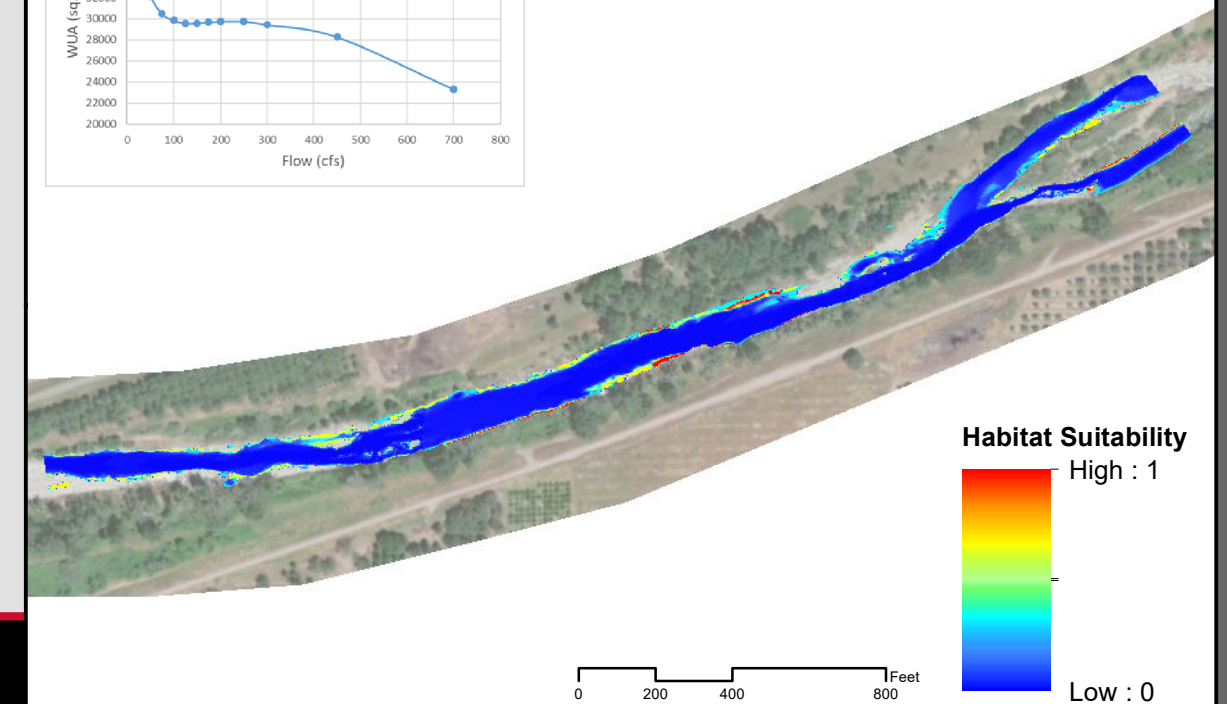
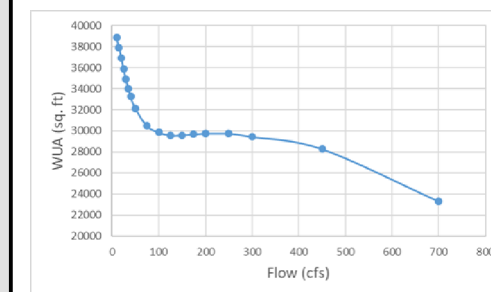

Habitat Suitability

High : 1

Low : 0

0 200 400 800 Feet

Lower Bear River - Instream Flow Study

SSWD HDR

Steelhead
Downstream Study Site 450 cfs

Juvenile

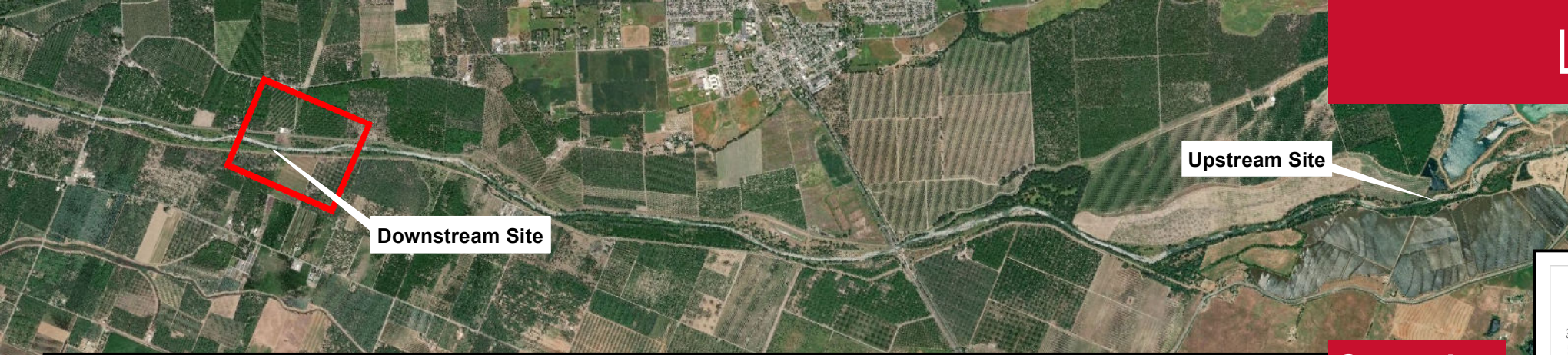

Spawning

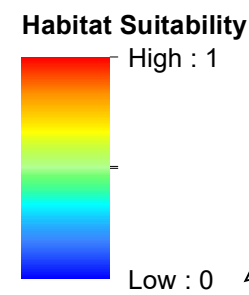
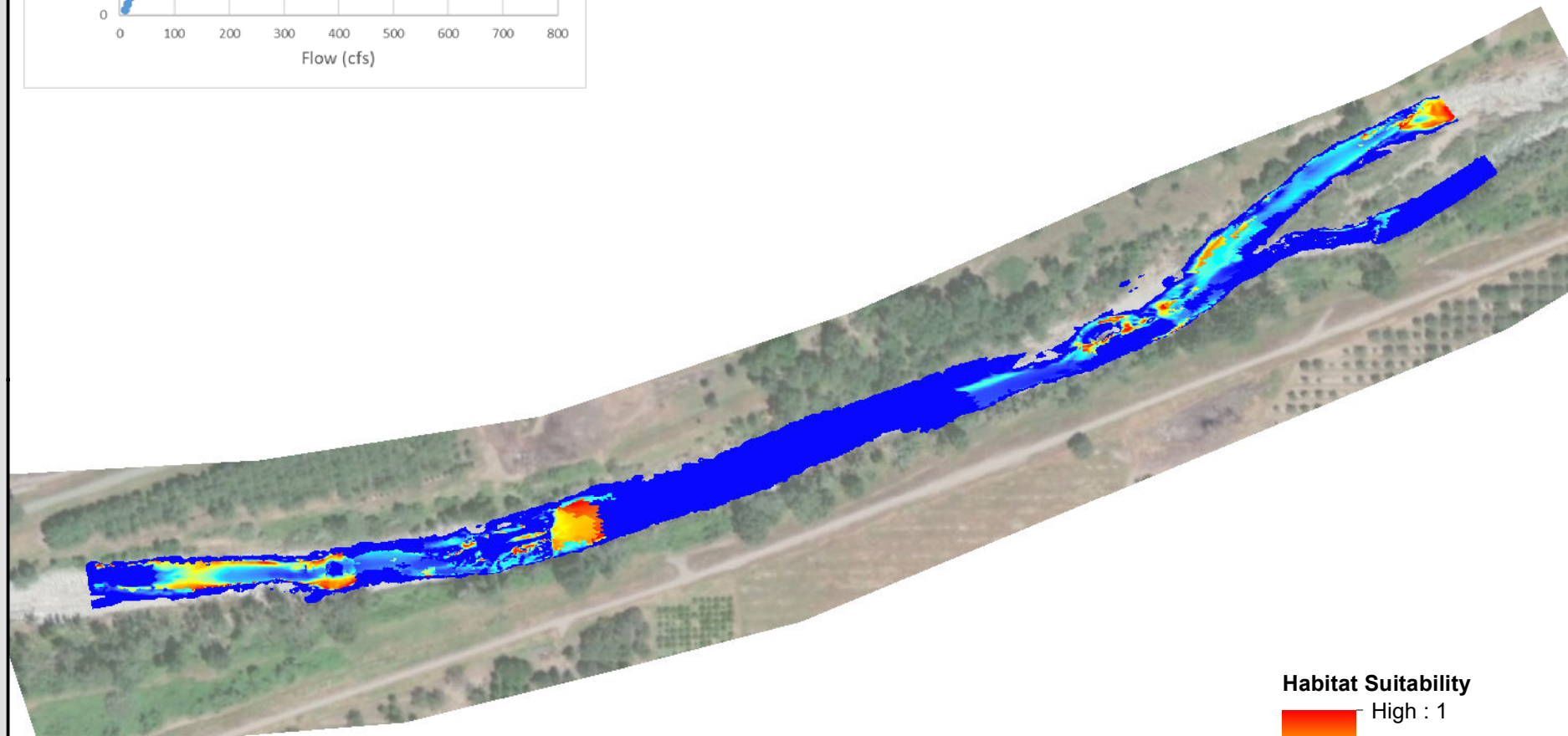
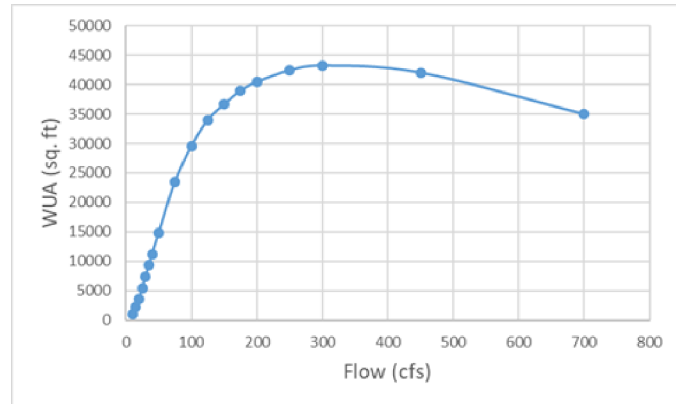

0 205 410 820 Feet

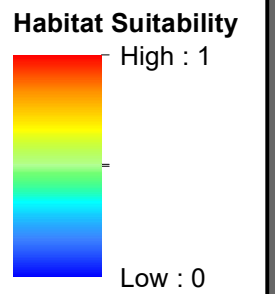
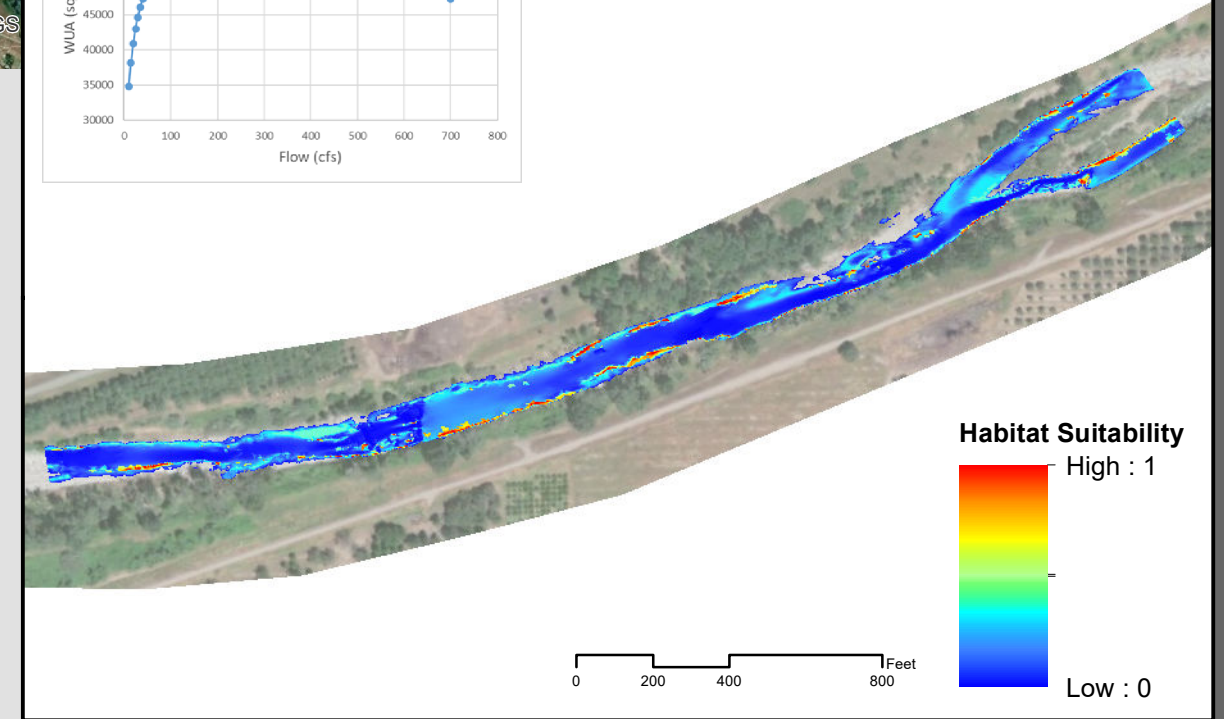
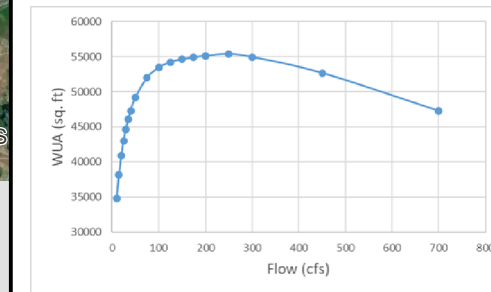

0 200 400 800 Feet

Fry

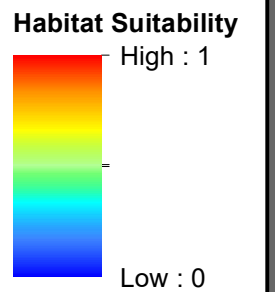
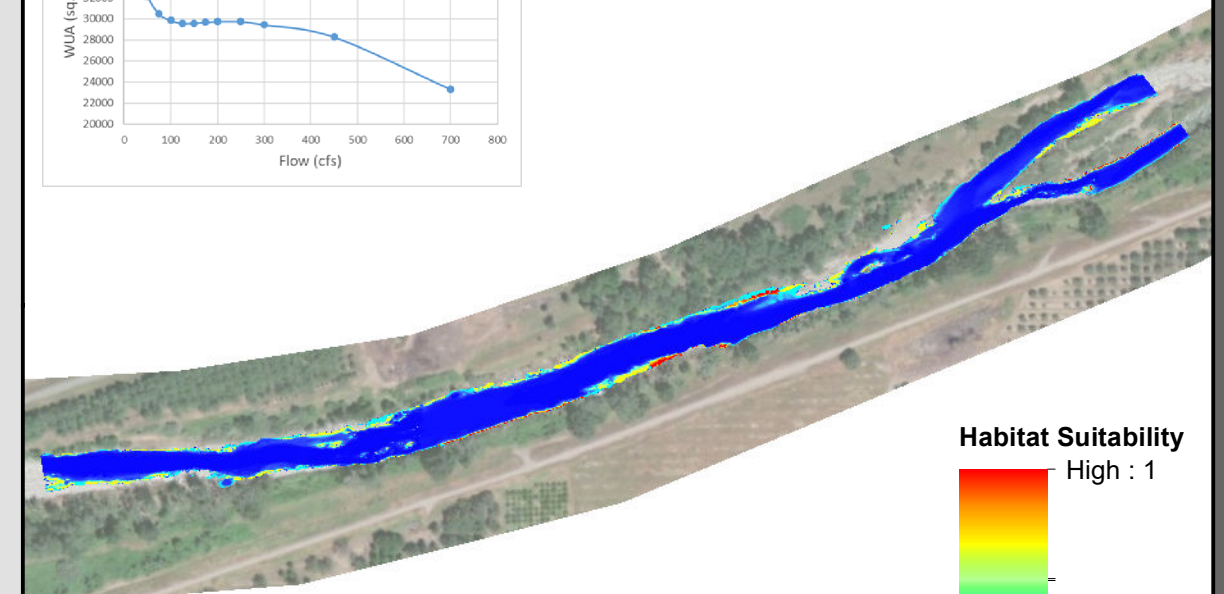
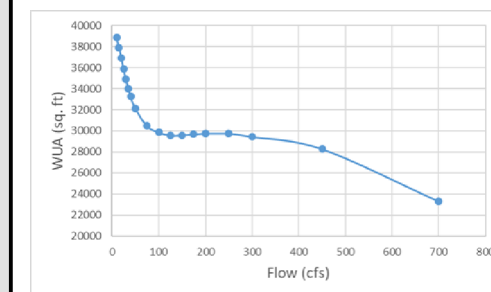

0 200 400 800 Feet

Lower Bear River - Instream Flow Study

SSWD HDR

Steelhead
Downstream Study Site 700 cfs

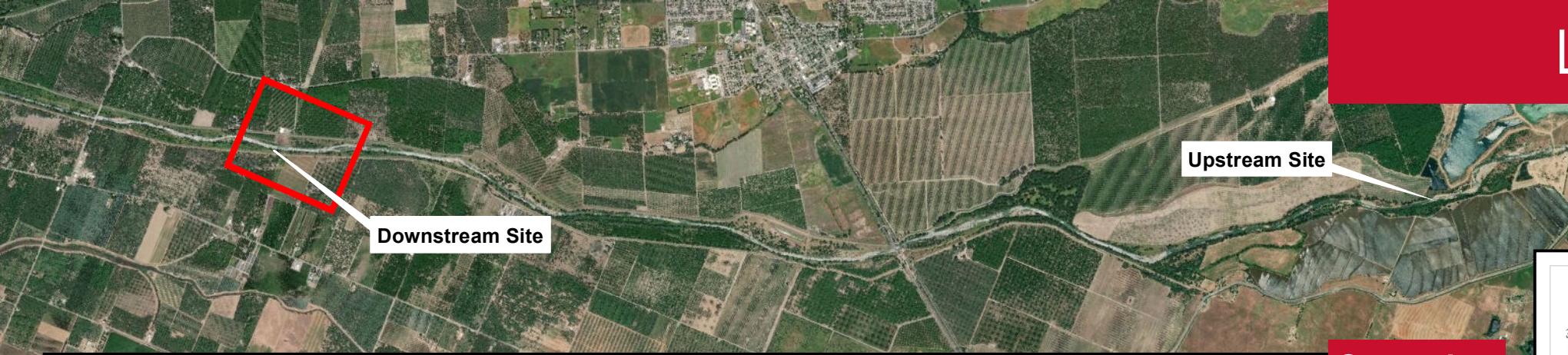

Downstream Site

Upstream Site

Spawning

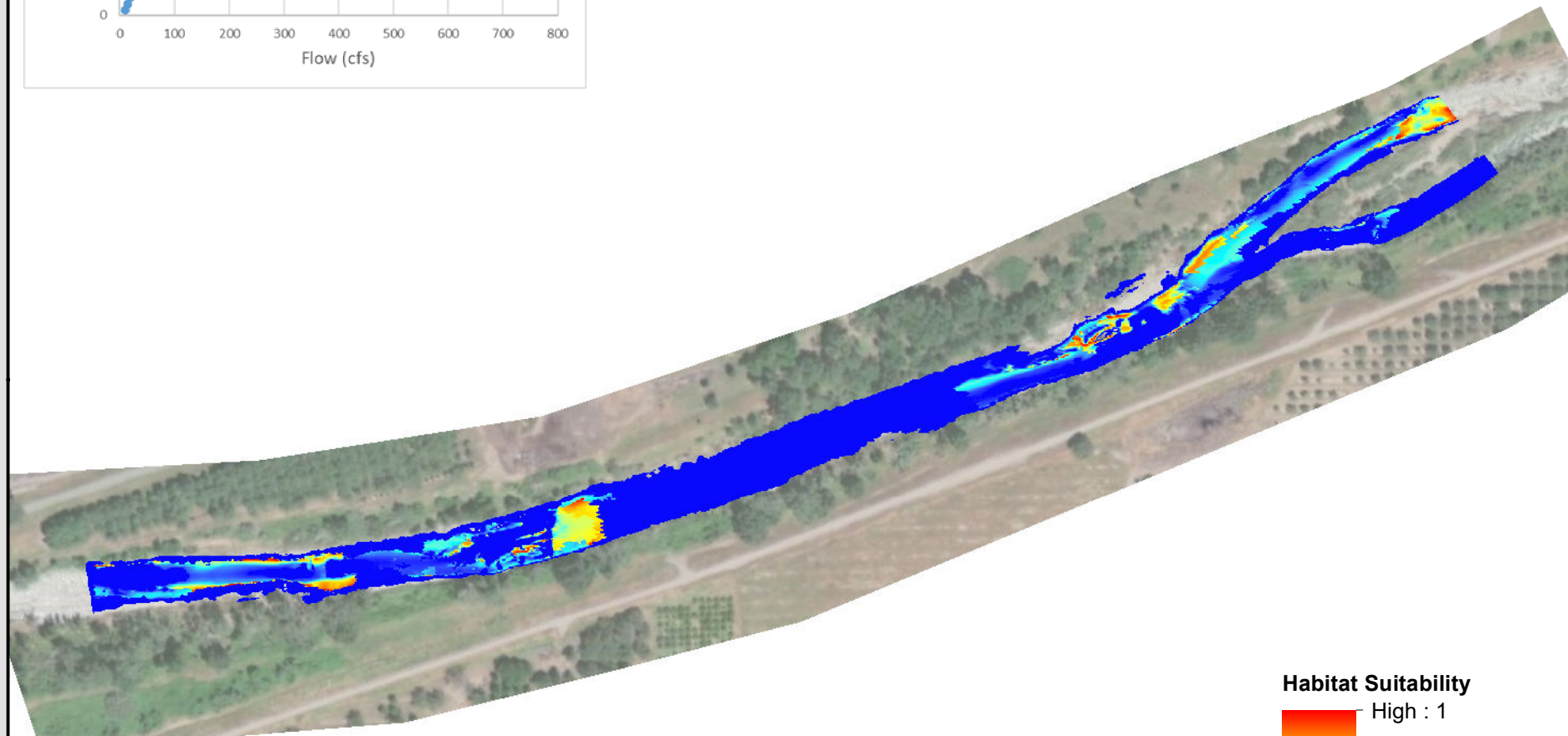
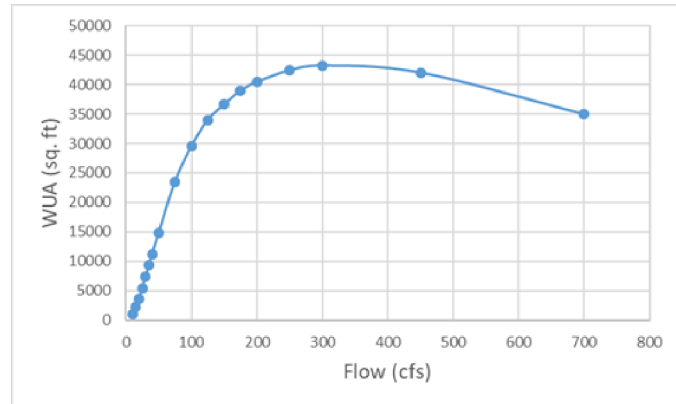

Habitat Suitability
High : 1
Low : 0

0 205 410 820 Feet

Juvenile

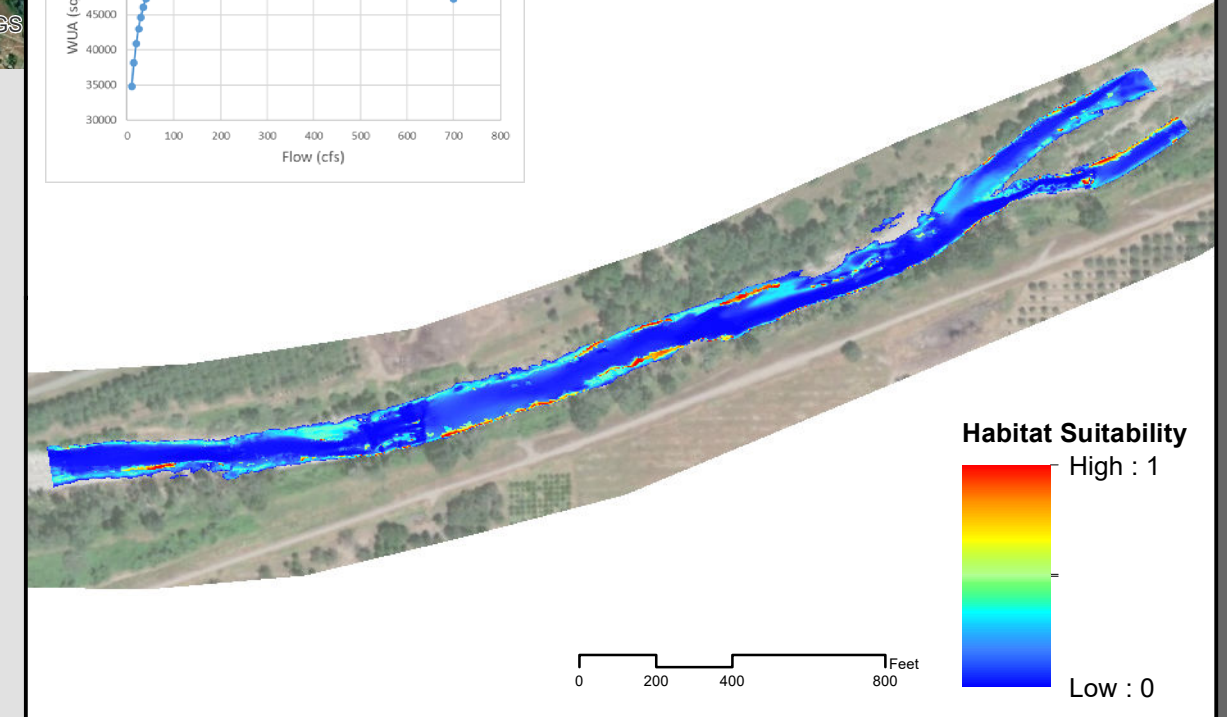
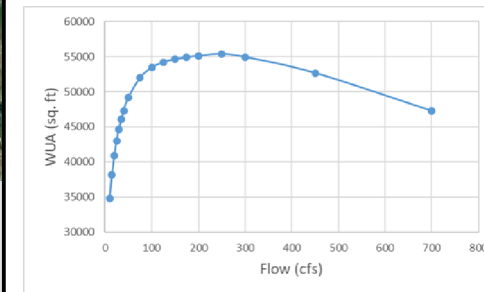

Habitat Suitability
High : 1
Low : 0

0 200 400 800 Feet

Fry

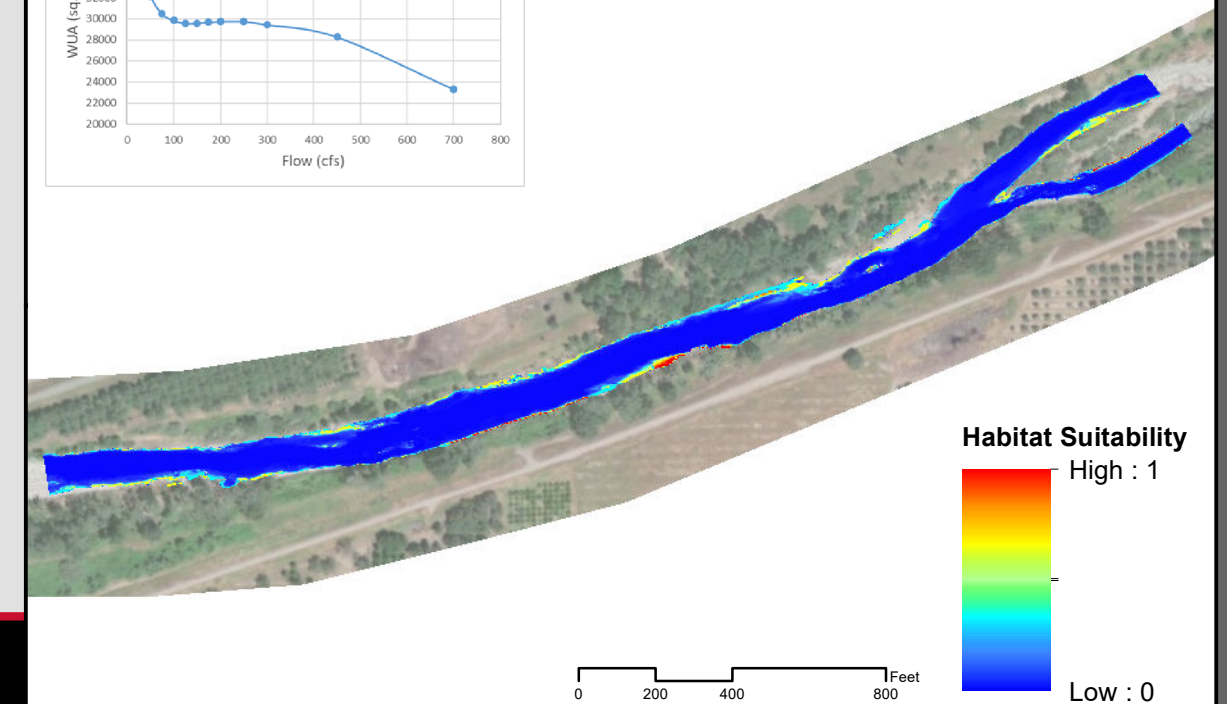
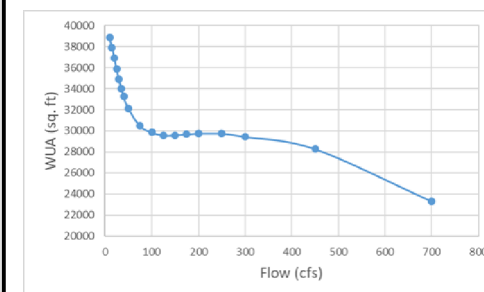

Habitat Suitability
High : 1
Low : 0

0 200 400 800 Feet